Home
383-4111
CLASSIFIED
386-2121

The Daily Colonist.

Vancouver Island's Leading Newspaper Since 1858

Sunny, high 55
Weather Details On Page 2

No. 126 – 116th Year | VICTORIA, BRITISH COLUMBIA, TUESDAY, OCTOBER 29, 1974 | 15 CENTS DAILY 30 CENTS SUNDAY

— Colonist photo by Alex Barta

Hemeon and Det. Ken Horsman retrieve cash

Like a TV script, except it was true

Extortion try flops, police seeking pair

By BRUCE LOWTHER
Colonist Reporter

A Victoria bank manager and his wife escaped injury, two men are sought by police and $30,000 has been retrieved after an extortion plot that read like a TV script went awry Monday in Victoria and Saanich.

The whole episode took little more than an hour Monday afternoon, touching first at the home at 753 Pemberton of Roger Hemeon, manager of the Royal Bank of Canada branch at 1108 Government, and his wife Sally, then the bank and finally the University of Victoria.

Police were seeking two men about five feet, six or seven inches tall and of slight build, but descriptions were meagre since the two who invaded the Hemeon home were masked and wore sunglasses.

The story as told by Victoria police detective division head Inspector Richard Ward began shortly after 2 p.m. when Mrs. Hemeon answered a knock at the back door of her home.

The two men forced their way in. Both wore Balaclava masks and sunglasses. One carried a handgun while the other had a knife or letter opener. Both were in blue jeans and running shoes and one wore a brown coat.

They tied and gagged Mrs. Hemeon, then phoned her husband to tell him what they had done and order him to get $30,000 in small bills. He was to put the money in a bag and drive it in his own car to the UVic stadium parking lot.

The bag was to be left on the front seat of the car and Hemeon was to walk away from it toward the university.

As the phone call ended, Hemeon immediately began to obey. The two men left the Pemberton home soon after. Mrs. Hemeon struggled to free herself and attract the attention of her 18-year-old daughter, who was in bed upstairs, suffering from flu.

At about 2:30, the daughter discovered her mother and freed her. They found the downstairs phone had been ripped out and went to a neighbor's. Mrs. Hemeon phoned the bank to be told her husband had already left.

At 2:45, she phoned Victoria police. She could not remember which UVic parking lot had been mentioned in the phone call but gave police a description of the family car.

Continued on Page 2

Sally Hemeon

—Colonist photos by Ian McKain

Roger Hemeon

Her cool touch cuts goons down to size

By JON FERRY
Colonist Reporter

The professional cool of a Victoria mother of seven made rank amateurs Monday out of two extortionists who were left standing helpless as $30,000 in hard cash slipped from their fingers.

Mrs. Sally Hemeon, a bank manager's wife and highly-rated tennis player, managed to deceive two masked men who burst into her elegant Rockland area home Monday afternoon, into believing that she was alone.

The men never bothered to check upstairs, where the Hemeons' 18-year-old daughter, Nancy, lay in bed, ill with flu.

So they just did a rough job of binding and gagging Mrs. Hemeon, and dumped her in the children's den-room.

Then they left in a big hurry to pick up the $30,000 they were sure was waiting for them in the University of Victoria stadium parking lot — money extorted from Mrs. Hemeon's husband, Roger.

In the meantime, however, Mrs. Hemeon had crawled out of the den-room, through the kitchen and out toward the bottom of the stairs.

Nancy heard her mother's muffled cries and, within five minutes of the men leaving, had freed her — enabling police to be alerted in time to foil the extortion attempt.

Five hours after her manhandling by the would-be extortionists, Mrs. Hemeon sat cool and composed on a chesterfield and chatted cheerfully with Colonist newsmen.

When the men first appeared, brandishing a gun and knife between them, Mrs. Hemeon said she told them: "There's nothing here, you can have what you like."

But it was soon apparent that the men were after more than just domestic loot and, after checking that they'd come to the right house, they ordered Mrs. Hemeon to phone her husband.

He was told to produce the money within 30 minutes or Mrs. Hemeon would "get it."

"They asked if there was anyone else in the house and I said no," Mrs. Hemeon said in an interview. "I didn't

Continued on Page 2

Last child hostage let go

Guerrilla backs off from freedom call

THE HAGUE (UPI)—Four convicts Monday freed the last child hostage from the Scheveningen prison chapel, but negotiations for release of the remaining 16 captives were thrown into confusion by the refusal of a Palestinian guerrilla to join the gunmen.

The four convicts, including a Palestinian guerrilla convicted of an airplane hijacking, seized the chapel with 22 hostages inside Saturday night. They demanded that authorities bring them Sami Hussein Taminah, a second Palestinian prisoner.

But Taminah surprised the prison rebels by refusing to join them.

The gunmen—an Algerian convicted of theft and two Dutch prisoners in addition to the Palestinian—freed 11-year-old Godfried Cleros, bringing to six the number of hostages released.

However, they have not yet yielded to demands of Dutch officials to free all the women, and they still held Godfried's mother and father, two other women, a priest, an organist, two prison guards, and eight members of a church choir.

Police said the wife of one of the Dutch prisoners went inside the chapel to talk her husband into surrendering but was unsuccessful.

Critics rip PM on vague talks

OTTAWA (CP)—Prime Minister Trudeau met a hostile reaction Monday when he reported to the Commons on his just-concluded trip to France and Belgium.

"All we got today was a bag of fog," said Opposition Leader Robert Stanfield at the conclusion of an acid statement.

He and T. C Douglas (NDP-Nanaimo-Cowichan-The Islands) strongly criticized the prime minister for not clarifying what he really sought in talks with leaders of the European Economic Community.

● Trudeau's ghost - written column draws sneers. Page 8

The prime minister said Canada seeks "ways of engaging the community in a dynamic, co-operative enterprise."

"We wish to add a new, yet parallel dimension to the expanding links we are already building with our partners among the nine member states . . ."

Stanfield said the government, after waiting for years to seek an arrangement with the economic community, made an unfortunate presentation that was not up to scratch and showed the government had not done its homework.

For years the Liberal government had neglected the economic community, creating the impression that it was not really interested in its affairs.

Douglas and Stanfield both praised the progress made in France-Canada relations on the prime minister's trip.

Douglas said the prime minister talked of trade and the development of Canadian natural resources.

He said Trudeau's remarks appeared to be an open invitation to use resources as bait to enlarge trading and attract investment.

Canada had followed that dangerous path with the United States.

Pilots vote 91% for strike action

MONTREAL (CP) — Air Canada's 1,500 pilots have voted 91 per cent in favor of strike action to back their demands in contract negotiations, the Canadian Association announced Monday.

The association said in a statement it would make an announcement of "major significance" Friday in connection with the dispute.

An Air Canada spokesman said earlier this month the pilots had indicated in contract talks that they would hold off any strike action until the end of October.

Don't feed grass, give to hungry

OTTAWA (CP)—Agriculture Minister Eugene Whelan has suggested a halt to the use of fertilizer for golf courses and family gardens to help hungry nations get the supplies they need to grow crops.

He told the Rotary Club here Monday that Canadians should help support the UN Food and Agriculture Organization's efforts to buy fertilizer needed by Asian, African and Latin American countries.

But he said cash would still do more good than stopping fertilizer use on golf courses and gardens.

Queen invited to ceremony

LONDON (AP) — Governor Mills Godwin of Virginia said Sunday he has invited Queen Elizabeth and members of the British royal family to attend bicentennial celebrations marking the break-away of the American colonies from England in 1776.

Inside Today

Judge's enemies shoo-in victims —Names in News, 3

Happy anniversary, Wall Street fans —Page 7

Arabs contemplate use of oil weapon —Page 8

Stores not bound by milk subsidy —Page 13

Wine trial rocks French connoisseurs —Page 14

Woods industry debate sought —Page 17

	Page
Background	5
Bridge	25
Classified	23-30
Comics	22
Crossword	26
Entertainment	20, 21
Family	16-18
Finance	6, 7
King Fisherman	32
Names in the News	3
Provincial Court	13
Sport	9-12
Television	24

Report discloses:

Medical services $6 million in red

By JIM HUME
Colonist Reporter

The B.C. Medical Services Plan finished its last fiscal year $6.6 million in the red, according to a financial report obtained by the Colonist Monday.

In the previous year, ending March 31, 1973, the plan took in $166,876,394 and paid doctors, clinics, research programs and other allied medical services $160,772,642.

In the year ending March 31, 1974, the plan had an income up $11.6 million from the previous year but expenditures up by $24.3 million, with the resultant $6.6 million overspent when compared with income, and with the contingency reserve for the fund down from $24.4 million in 1973 to $17.8 million in 1974.

In the 1973-74 fiscal year, the plan took in $178,517,650 and paid out $185,150,292.

The contingency reserve at the beginning of the year was $24,441,779 and at the end of the fiscal year $17,809,137.

Income for medical services during the last full fiscal year came from: subscribers' premiums, $85,564,282; government of B.C., $19,279,047; investment income, $3,977,684; and federal government (Medicare Act) $70,696,637.

Expenditures were: medical care benefits, $162,757,882; additional benefits, $8,693,565; adjustment for unprocessed claims, $5,117,051; salaries and general expenses for licensed carriers, $7,925,527; Medical Services Commission (salaries and office) $656,267.

The actual total of expenditures over income was $6,632,642.

Vancouver dailies

Paper unions get lockout notices

VANCOUVER (CP) — Pacific Press Ltd., which prints the Vancouver Sun and the Province, served 72-hour lockout notice Monday on its 1,400 employees.

Company manager Dave Stinson said Pacific Press will not lock out its employees unless one of the unions goes on strike.

Truckers affiliated with the Printing Pressmen, Local 25, served 72-hour strike notice Thursday.

The truckers are one of six groups bargaining for a new contract through the Vancouver Joint Council of Unions. The council has been negotiating for an agreement to replace the two-year contract which expires Oct. 31.

"Lockout notice is really a routine protective measure as far as we are concerned," Stinson said in an interview. "We don't want to be put in the position of paying all of our employees when we can't put out a newspaper because one of the unions is on strike."

The union cannot legally strike until the present contract expires Thursday. The company's lockout notice is effective on that date, should the union decide to strike.

Urgent surgery ordered as new Nixon clot found

LONG BEACH, Calif. (UPI) — Doctors at Long Beach Memorial Hospital said late Monday night they have found a new clot in former president Richard Nixon's circulatory system and ordered "urgent" surgery this morning.

A new clot was discovered higher in Nixon's body which could "endanger Mr. Nixon's life," according to the former president's personal physician, Dr. John Lungren.

"Based on this concern, the doctors agreed that urgent surgery should be scheduled at 5:30 a.m. Tuesday morning," Lungren said.

New tests discovered that in addition to the blood clots blocking circulation in his left leg, there is "a large clot extending into the left external iliac vein," running through the rear of the pelvis, a spokesman for Long Beach Memorial Hospital said.

"The new clot threatened to become a pulmonary embolus, and thus endanger Mr. Nixon's life," the hospital said.

Such an embolus would involve a clot breaking loose and drifting in the bloodstream to block circulation in Nixon's lungs, which could kill him.

Lungren warned that because Nixon's blood has been chemically thinned for more than a month against clotting, "there is somewhat more risk than normal for this type of surgery."

He said a surgical team headed by Dr. Eldon B. Hickman "will place a clip around the left iliac vein to prevent the clot from travelling

Continued on Page 2

From Page 1

Extortion try fails

Four or five Victoria, Saanich and Oak Bay police cars headed for UVic and two officers in a Saanich car spotted the Hemeon car parked on the stadium lot. The officers set up a watch and saw Hemeon walk toward the car a few minutes later.

As Hemeon reached the car, he saw the bag was still inside. Then he saw the officers approach and briefly feared they were the extortionists. But police took charge of the money and set up a stakeout.

It was called off at 4:30 p.m. and the car was returned to Hemeon soon after.

Indications were a special police guard was set up in the area of the Hemeon home and stayed there overnight at least.

The story reads like the scripts of several police shows on TV in recent years and the business of breaking into the home to hold a wife hostage is a carbon copy of an episode this fall of the new NBC series Police Woman.

From Page 1

Mother has cool touch

want Nancy to come down if it was avoidable."

The men bound her securely enough, but made a poor job of gagging her. "The tape across my mouth didn't really work, and they knew it before they left."

Mrs. Hemeon said the men seemed intent on shoving her into a cupboard but she persuaded them that she wouldn't fit and they carried her into the den-room.

Asked whether she thought the men acted like professionals, Mrs. Hemeon said wryly: "You could probably do this thing from watching any number of TV shows."

Roger Hemeon, too, was philosophic and put the whole incident down to "one of the hazards of being a bank manager."

Hemeon, however, was not slow to praise his wife's composure through what was, after all, a "pretty frightening experience."

Nixon's clot

From Page 1

beyond this point and becoming a pulmonary embolus."

The decision to operate was made following a "venogram," which involved inserting a catheter — a long, slender plastic tube — into a vein in Nixon' healthy right leg and working it up into his body and down into his diseased left leg.

Iodine dye was injected into the vein system, and its flow was traced by X-rays to find circulation blockages.

The second venogram was needed because circulation in Nixon' left leg is so badly impaired by clots that dye in a first venogram could not get past the massive block deep in his thigh.

gorde hunter

I READILY concede my education is woefully inadequate in the field of wines. I would have no way of distinguishing a Chateau Pontet-Canet from an Alsatian Sylvaner, even as to color. I am not an anti-wine snob; it's just a simple fact I have never really been enamored with this particular rendering of the grape.

This does not detract, however, in any way from my alarm as to what is going on in our province re the banning of South African wines from the government shelves.

Attorney-general Alex Macdonald mounted a rickety soap box the other day and with nobleness of purpose, announced the future banning of these wines.

HE OFFERED that this was being done as "a signal to all of the people of Africa that we, too, are concerned when human beings are denied basic human freedoms because of their race or color."

What a crock of fermented mash. The statement is full of hypocrisy and if you'll follow on for a paragraph or two, I'll bear it out.

A certain segment of the population of Cuba isn't all that happy with what has happened to their freedom in that country, but I haven't noticed the Republic of British Columbia rushing into print with announcements that as soon as the present stock of Cuban cigars is depleted, no further importations will be allowed.

THERE SEEMS to be certain restrictions on human rights over there in Russia, so it should follow that good old British Columbia should, without delay, refuse further imports from that country. Like, say, future importation of turbines and generators.

The English minority in Quebec hasn't been faring too well in the human rights field of late, so Mr. Macdonald would be correct in banning — among other things — the sale of hockey sticks manufactured in that province. Silly? Agreed — just as silly as the banning of South African wines.

At the same time, I wonder if our noble republic will also extend the ban to things export?

FIGURES for the first six months of this year show that British Columbia exported $5,100,000 in goods (mostly fish and lumber) to South Africa and the 1974 total will probably be close to $10 million.

Cut those dirty South Africaners off, Mr. Macdonald. Send them no fish, no lumber until such times as they clean up their apartheid house.

And finally, Alex, what about a crackdown on San Michelle Wines (formerly Growers Wines) down there on Quadra right here in our Victoria?

I mean, San Michelle is owned by Jordan Valley Wines of Canada, which, in turn, is owned (84 per cent) by Carling O'Keefe. Carling O'Keefe is owned (51 per cent) by Rothmans of Pall Mall, a large percentage of which is owned by a South African company. And unless I am mistaken, my friend Brian Roberts, manager of San Michelle, is a native of South Africa.

Get those racist San Michelle wines off our shelves, sir . . .

□

SOMETIMES it pays to shout — squeaky wheel gets the grease, sort of thing.

Some time ago this corner mentioned the rather sad situation at Victoria General Hospital insofar as ice machines were concerned. Only one ice machine in the whole place and funds for more were simply not available.

Shortly thereafter, a man presented himself to hospital administrator Jim Fair and asked if the ice machine situation was indeed true. Told that it was, he then asked how many machines the hospital could use and what would the price be.

Fair worked it out to $7,200 for three such machines and his visitor said fine, go ahead and buy them and he would pay the shot.

JIM FAIR then checked with the British Columbia Hospital Services, found they would pay one-third of the cost. So Fair presented a bill for $4,797 to the hospital benefactor, he wrote out a cheque on the spot and so now Vic General has four ice machines instead of one.

Not quite the end of the story. After handing over the cheque, the anonymous donor said he had another $3,000 he could do without and could the hospital make use of it. Fair assured him he would promptly look into what equipment was needed and take him up on the offer.

Nice to hear of people helping other people.

Watergate trial

Burglar: I felt deserted

WASHINGTON (UPI) — Watergate burglar E. Howard Hunt Jr., admitting he had lied for two years to protect White House superiors, testified Monday he decided last summer to tell the truth because "these men were not worthy of my continued loyalty."

His face flushed but outwardly calm, Hunt admitted a dozen counts of perjury in three appearances before Watergate grand juries last year and his final realization while in prison for his part in the bugging of Democratic national headquarters that the White House would never help him.

"In the spring of this year, I began to read transcripts of the White House tapes," he said, his voice beginning to break. "I felt a sense of rude awakening. I realized these men were not worthy of my continued loyalty."

Earlier in the day, Hunt testified that he mysteriously began receiving thousands of dollars within a month after the 1972 burglary, and promptly assured a friend at the White House he would remain silent so he would not jeopardize Richard Nixon's re-election.

Over strong defence objections, Hunt said he had been told that "the big man"—former attorney-general John Mitchell—had initiated and approved the bugging operation.

RESULTS . . . speak for themselves!

Oct. 22/74

Gentlemen:
May I say how pleased I am with the results of the advertisement in your paper. There were 14 calls, one Long Distance from up island, + my car was sold to the first caller! I'll know what to do the next time I have something to sell.
My thanks to you,
Dorothy Ward

CLASSIFIED ADVERTISING

"The People's Market Place"

386-2121 — Mon., Thur., Sat., 8 a.m. to 6 p.m.

Your good health

Dear Dr. Thosteson: As a

Dear Dr. Thosteson: As a

mother of five children and very much concerned about nutrition of school lunches, I am asking what type of lunches besides cheese will not lose value or spoil when kept in a warm, stuffy school locker for many hours.

As I believe most meat products contain chemicals such as nitrate, I try to give my children plain meat sandwiches most of the time. The children ask me to spread mayonnaise on it, too, and green lettuce, but I am reluctant about mayonnaise as I know it easily spoils.

Sometimes they keep their lunches for five to seven hours in their lockers, and the schools are very well heated.

I know some children come to school with old bologna or fish or egg salad sandwiches. Have you any suggestions for children who don't care for cheese? — **Mrs. G. G.**

You raise some valid points. I think there are good answers.

Yes, avoid mayonnaise, a very frequent culprit when allowed to stay warm too long. And yes, I'd avoid fish, and, most certainly egg salad sandwiches. Or any kind of "salad" sandwiches, since they all are made with mayonnaise or the equivalent and need to be kept cold.

Plain meat sandwiches are, of course, good, and I think you can feel safe with most prepared "lunch" or "sandwich" meats.

I think you are overconcerned about chemicals in meats, but stick to meats you cook at home if you wish.

The Weather

Sunny with cloudy periods. Winds brisk north-westerly at times. Monday's precipitation trace, no sunshine. Recorded high and low at Victoria 53 and 43. Today's forecast high and low 55 and 40. Today's sunrise 6:55 a.m., sunset 5 moonset 5:33 a.m. Wednesday outlook, cloudy.

East coast of Vancouver Island — Cloudy with sunny periods. Winds brisk northwesterly at times. Monday's precipitation .04. Recorded high and low at Nanaimo 55 and 36. Forecast high and low 55 and 35. Wednesday outlook: cloudy.

West coast of Vancouver Island — Cloudy with sunny periods, except northern portions will have rain in the afternoon. Winds brisk northwesterly. Forecast high and low at Tofino 55 and 40. Wednesday outlook: cloudy with showers.

North coast: Cloudy with sunny periods except northern portions, increasing cloudiness followed by rain in the afternoon. Lows in the 40s. Highs 50 to 55. Outlook for Wednesday: Cloudy with showers.

Extended outlook, Thursday through Saturday — Chance of a few showers mostly about Thursday. Highs in the 50s. Lows 35 to 45.

READINGS

	Max.	Min.	Precip.
St. John's	40	32	.07
Halifax	48	28	—
Montreal	48	23	—
Ottawa	56	23	—
Toronto	58	25	—
North Bay	53	29	—
Thunder Bay	54	36	—
Kenora	60	47	—
Winnipeg	61	31	—
Brandon	62	27	—
Churchill	31	25	—
The Pas	43	28	—
Regina	64	32	—
Saskatoon	57	30	—
Prince Albert	62	22	—
North Battleford	57	30	—
Swift Current	65	35	—
Medicine Hat	65	32	—
Lethbridge	62	37	—
Calgary	57	28	—
Edmonton	55	24	—
Cranbrook	56	35	—
Castlegar	57	45	.01
Penticton	56	45	—
Revelstoke	57	41	.06
Princeton	52	33	—
Vancouver	52	45	—
Prince Rupert	49	39	.21
Comox	53	40	—
Prince George	44	29	.27
Kamloops	52	38	—
Dawson City	22	20	.11
Whitehorse	37	25	—
Fort St. John	49	31	—
Yellowknife	28	13	—
Inuvik	12	-5	.08
Seattle	48	46	.66
Spokane	61	38	—
Portland	51	50	.69
San Francisco	59	52	.56
Los Angeles	68	60	.45
Phoenix	72	59	.12
Las Vegas	64	51	.16
Chicago	74	52	—
New York	60	40	—
Miami	82	66	—

TIDES AT VICTORIA HARBOR

(Tides listed are Pacific Standard Time)

	Time H.M.	Ht. Ft.	Time H.M.	Ht. Ft.	Time H.M.	Ht. Ft.	Time H.M.	Ht Ft
29	02.55	6.9	07.15	6.4	12.50	8.0	20.15	2.5
30	04.20	7.2	07.45	6.8	13.10	8.2	20.45	1.9
31	05.40	7.5	08.20	7.2	13.35	8.5	21.25	1.5

TIDES AT FULFORD HARBOUR

	H.M. Time Ht.	Ft.	H.M. Time Ht.	Ft.	H.M. Time Ht.	Ft.	H.M. Time Ht	Ft.
29	04.40	10.0	09.25	8.0	14.45	10.5	21.50	3.4
30	05.35	10.5	10.05	8.5	15.05	10.6	22.20	2.7
31	06.15	10.9	10.50	9.0	15.25	10.7	22.50	2.1

TIDES AT SOOKE HARBOR

	Time H.M.	Ht. Ft.	Time H.M.	Ht. Ft.	Time H.M.	Ht. Ft.	Time H.M.	Ht. Ft.
29	01.05	7.2	05.50	6.1	12.00	9.1	19.30	3.3
30	01.55	7.4	06.10	6.4	12.25	9.4	20.10	2.7
31	02.55	7.5	06.20	6.7	12.30	9.7	20.50	2.2

National Trust Guaranteed Investment Certificates are a safe, secure, no-risk way of bringing you high interest on a regular basis.

They're available in amounts of $500 and over, from one to five year terms. A five year Certificate will earn you a guaranteed 10¾% annually.

Ask about Guaranteed Investment Certificates at National Trust. The Money Managers.

National Trust
SINCE 1898
MEMBER OF CANADA DEPOSIT INSURANCE CORPORATION.

1280 Douglas Street
2190 Oak Bay Avenue
Hillside Shopping Centre

Plumbers tapped women—Ted

BOSTON (UPI) — Senator Edward Kennedy says the Nixon "plumbers" wiretapped and kept under surveillance the women who attended the party on Chappaquiddick Island that preceded the death of Mary Jo Kopechne.

"They have been in plots to entrap them by the plumbers," Kennedy said in an exclusive interview Monday in the Boston Globe.

The "plumbers" were a group assigned to carry out various domestic undercover operations for the White House when Ricahrd Nixon was president.

"I can give you clips of the whole stories in New York City," Kennedy said. "(E. Howard) Hunt and others were involved. They have lost job opportusities which I am directly aware of."

Miss Kopechne died in July of 1969, when a car driven by Kennedy went off a Chappaquiddick bridge. Kennedy was driving her from a party being held by members of his staff.

Kennedy said there were no parallels between the Chappaquiddick incident and the Watergate affair.

Watergate, he said, "was an attempt to corrupt the political processes of our constitutional system and to violate basic constitutional rights and liberties of individuals in a premeditated and deliberate way. The other (Chappaquiddick) was a tragic accident.

"Secondly, on the one hand, I have been willing to accept complete responsibility. I have described my conduct, in a way which I don't think any public official has ever described his conduct at any time in the history that I have read about, as being indefensible, about being irrational, about being — and on the other hand, you have an individual who has refused to accept any real responsibility for that action, has refused to appear before court as I did and refused to accept the penalty of guilt, which I did.

"Thirdly, the people that were involved in the Chappiquiddick incident were bystanders and innocent. And only had, for the most part, casual knowledge of the accident to themselves and who are not witnesses. On the other hand, in the Watergate, you had those that were involved with the planning and the scheming of the destruction of evidence and the misleading of congressional committees.

"And on the other hand, you had those individuals that appeared voluntarily and responded to each and every one of their questions that were put to them."

Hayward
. . . out of hospital

Rabin
. . . grandfather

NAMES in the NEWS

How to oppose shoo-in judge foes' problem

EAST DETROIT, Mich. — Teachers here who were on strike last fall don't like Macomb County Circuit Judge **Hunter Stair** because he jailed six of their members briefly during the strike for defying a back-to-work order.

So a group of them wrote Stair informing him of a plan to campaign against his re-election Nov. 5.

Trouble is, Stair is unopposed.

□

ATLANTA — Actress **Susan Hayward** left Emory University Hospital after a three-week stay, and showed "considerable improvement in her general condition as a result of treatment," according to her doctor. Dr. **George Tindall**, a neurosurgeon, gave no other details.

□

TEL AVIV — Prime Minister Yitzhak Rabin, 52, has become a grandfather for the first time. Rabin's daughter, Mrs. **Dalia Artzi**, gave birth to a boy at Sheba Hospital outside Tel Aviv, hospital sources said. Rabin and his wife **Leah** also have a son.

□

SYDNEY — U.S. astronauts **Charles Conrad** and **Alan Bean** arrived here to attend the world conference of the Federation Aeronautique Internationale and recieve two of its highest awards for space exploration. The Sydney conference is the 67th world gathering of the FAI, founded in Paris in 1905 by Belgium, France, West Germany, Italy, Spain, Switzerland, Britain and the United States.

□

SANTO DOMINGO — Two voodoo priests whipped a 24-year-old girl to death while trying to drive out devils they believed possessed her soul. The exorcists, called in by the father of **Santana Somona** in a remote northern village of this Caribbean republic, first tried potions and incantations but then resorted to cutting her with razor blades, hitting her with chairs and bottles and finally whipping. One of the magicians was arrested but the other escaped.

□

KNOKKE, Belgium — **Suzanne Baels**, 65, sister-in-law of former King **Leopold** of Belgium, died after being hit by a car in the north sea resort of Knokke, Belgium, police said. She was the sister of **Liliane Baels**, who became Princess **Liliane** when she married King Leopold III in 1941.

□

RABAT — Moroccan police detained Mrs. **Beate Klarsfeld**, the West German Nazi-hunter, after she distributed leaflets outside the Arab summit meeting demanding "let Israel live in peace." Police took Mrs. Klarsfeld to the Surete Nationale headquarters and a Moroccan government official said she might be expelled.

Pilot fined for leaving dead game

HAY RIVER, N.W.T. (CP) — A Hay River man has been fined $200 for leaving the carcass of a buffalo to spoil after shooting the animal to ensure an adequate food supply for himself and two other men stranded in the bush.

Chuck Howdle, charged with violating the Game Act, was the pilot of a single-engined plane which crashed at noon, Oct. 11, while on a sightseeing trip from Hay River.

He and his two passengers, Sherm Mitchell and Steve Kowalshyn, both of Edmonton, were uninjured in the crash.

The court was told that Howdle, worried about the chances of a quick rescue, shot the buffalo, cut 25 pounds of meat from it and cooked it on an open fire back at camp. Two hours later they were rescued and left everything.

Held in U.S.

Suspect link to B.C.?

VANCOUVER (CP) — A man being held on sex charges in Minneapolis is being considered a suspect in several recent slayings in British Columbia, RCMP Staff Sergeant Fred Bodnaruk said Sunday.

He said the 47-year-old man is suspected of killing at least one woman and attempting to murder several others. He has been charged with rape and sodomy in connection with other attacks in the Minneapolis area.

Staff Sergeant Bodnaruk, who returned Saturday from Minneapolis, said the man travelled through British Coumbia on his way to Alaska and the details of the Minneapolis' cases are similar to those of some cases here.

He said the man had lived until recently in the Seattle area before moving to Minnesota in the last few months.

The RCMP officer said he believes Seattle police are interested in talking with the man about a rash of disappearances of young college women in the last year.

A spokesman for the Hennepin County sheriff's office in Minnesota said Sunday the man is being held on $50,000 bail and several other police forces want to talk to him.

Due to an error in the Sunday Colonist of October 27th, the Grade of the following meats were stated as being GRADE A: COW

It should have read:

ECONOMY BEEF SALE — PRICES INCLUDE CUTTING, WRAPPING AND FREEZING

GRAIN-FED ALBERTA BEEF (GRADE D: COW)

SIDES	HINDS	FRONTS
avg. 250 lb. lb. ..... 69¢	avg. 125 lbs. lb. ..... 89¢	avg. 125 lb. lb. ..... 59¢

GRAIN FED ALBERTA BEEF (Ungraded Calfettes)

SIDES	HINDS	FRONTS
avg. 150 lbs. lb. ..... 89¢	avg. 75 lbs. lb. 1.09	avg. 75 lbs. lb. ..... 69¢

GRAHAM MEATS 598-2211 477-9541

BUY NEW CANADA SAVINGS BONDS

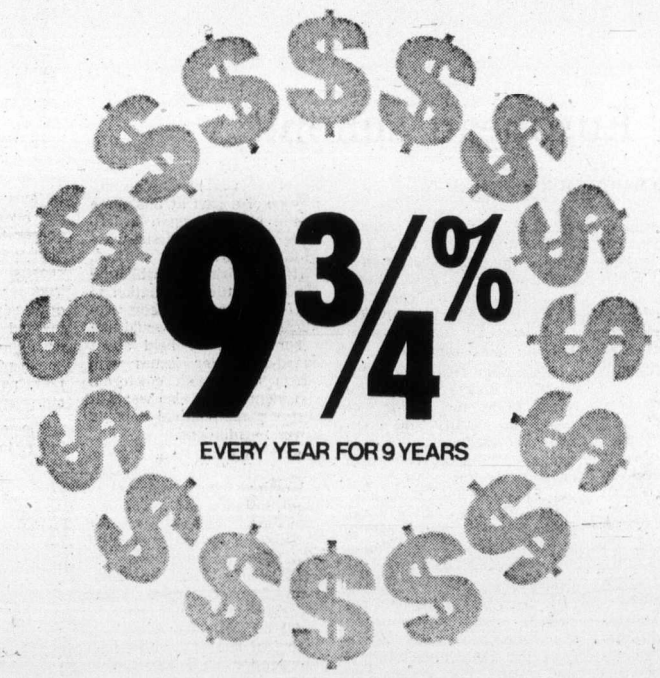

New Canada Savings Bonds are a great combination of security, income and flexibility. They're a secure investment, backed by all the resources of Canada. They pay 9¾% a year, guaranteed to you year after year for 9 years.

Canada Savings Bonds can be bought for cash or on installments wherever you bank or invest, in amounts from $50 up to $50,000. And, as always, they are cashable anytime at their full face value plus earned interest. Buy New Canada Savings Bonds today.

And remember, past Series of Canada Savings Bonds are now worth more than ever. The cash bonus payments have been increased to produce, from September 1, 1974 to maturity, an average annual yield of 10½%. Complete details are available where you bank or invest.

THE GREAT COMBINATION

SECURITY · INCOME · FLEXIBILITY

DON'T BE VAGUE ask for

HAIG
BLENDED SCOTCH WHISKY
PRODUCT OF SCOTLAND
100% SCOTCH WHISKIES. BLENDED & BOTTLED BY
JOHN HAIG & CO. LTD.
MARKINCH SCOTLAND
CONTENTS 25 OZS.
DISTILLED BLENDED AND BOTTLED IN SCOTLAND

THE OLDEST NAME IN SCOTCH

CAPITAL REGIONAL DISTRICT

PUBLIC NOTICE ABOUT FIRECRACKERS

The Board of the Capital Regional District wishes to remind the public that under its By-law No. 3 the sale and discharge of firecrackers is prohibited within the boundaries of the City of Victoria, Town of Sidney, Municipalities of Oak Bay, Esquimalt, Saanich, Central Saanich and North Saanich, and the Electoral Areas of Sooke, Metchosin, Colwood, Langford and View Royal.

The Daily Colonist.

"An Independent Newspaper . . . The Organ of No Clique or Party"

1858 — Published every morning except Monday by The Colonist Publishers Limited at 2621 Douglas Street, Victoria, B.C. Second class mail registration number 0516. All undelivered copies or any notices respecting changes of address are to be sent to the above address. Member Audit Bureau of Circulation. — 1974

RICHARD BOWER — Publisher and Editor-in-Chief

Money mix-ups

SAANICH AND THE ISLANDS' late Progressive Conservative, now Social Credit MLA, Hugh Curtis, has been amassing information about the provincial government's unpaid, overdue accounts. He has been naming no names. But he says he has found that some of the debts go back as far as seven or eight months and that the total he has been told about exceeds a million dollars; the actual sum may be in plural millions.

Mr. Curtis cites as examples an automotive firm owed $180,000, dating back to last spring, for servicing, parts and supplies; an office supply company owed more than $150,000, and accruing $1,500 a month in interest charges; several lawyers in the Vancouver area to whom $800,000 is overdue, some of it from the early part of this year.

But then as if to prove that this is inefficiency in the department headed by Finance Minister David Barrett, and not government policy, there is the strange case of the organization which, according to Mr. Curtis, has been trying for months to persuade the government to stop sending it money, in vain. The MLA says this organization received authorization in January from the human resources department for a youth program with $3,000 a month in provincial support, dropped the program because it found it already was partly in progress under the auspices of a school board, notified the department, but has kept getting the cheques.

And also on this other side of the picture — or is it? — there is the over-prompt collection from British Columbia's municipalities of their share of the human resources department's projected $100 million "overrun" for the 1974-75 fiscal year.

According to Human Resources Minister Norman Levi (if we may be excused in this lib era for not calling him Huperson Resources Minister Norperson Levi) the department's budget has not yet been exceeded, but it will be by the end of the year to the extent of $100 million or so — perhaps less, with good fortune.

The president of the Union of B.C. Municipalities, May Kay Grouhel of Ladysmith, says the government has been able to collect $1.2 million from local governments by charging 25 cents per capita for social services retroactive to July 1. This, Mayor Grouhel asserts, is charging the municipalities in advance, while in the past they always have paid in arrears. The provincial government thus gains the benefit of the interest on the money it has collected; the municipalities lose in this way and also in that they have not allowed for the extra expense in their budgets, cannot (like the provincial government) exceed their budgets, and thus must upset other spending plans.

In all this there appears to be no coherent government policy. It may be that the public service of British Columbia has been growing so rapidly, is packed with so many new people, that confusion has been inevitable. But saying so does not mean that it will continue to be excusable.

On borrowed time

OPPOSITION MPs in the previous House of Commons refused to let the Veterans Land Act die a natural death in March of this year. They forced the minority government into granting a year's lease on life to the legislation which, basically, provides low interest loans for land acquisition and home construction for those who served in the armed forces in the Second World War.

Because there still are 140,000 veterans who can qualify for benefits under the act it is likely pleas will be heard again on a further extension as the March 31, 1975 expiry date nears.

But this time the government has the majority upper hand and there is little doubt that the VLA will pass from the scene.

And so it should, at least in its present form. It would be a case of flogging a dead horse to keep it on the books any longer.

It isn't being used to any great extent, despite the number of veterans still eligible for its loans. It can be argued, of course, that the borrowing ceiling of $18,000 is quite inadequate for land purchase and home construction in this day of high costs and inflation. It could undergo further amendments which, over the years, have brought the maximum borrowing from the original $6,000 which in early post-war years was considered generous.

But surely the nearly 30 years that have passed since the end of the war is a reasonable length of time to provide assistance of this kind.

More than likely the large majority of those still eligible have established themselves in housing and do not want or need a VLA loan. The government might try to confirm this. It has been suggested that a re-registration of eligible veterans be required with payment of an annual fee of a modest amount. Only those keenly interested would be willing to put out even a small amount of cash.

The government appears to have other plans, though. There are indications that something to take the place of the Veterans Land Act is in the offing, or at least is being considered. Veterans' Affairs Minister Daniel MacDonald said in a meeting of the Commons' veterans affairs committee the other day he has something in mind which involves the Central Mortgage and Housing Corporation.

Thirty years later this would seem to be the proper course, and Opposition MPs still wanting continuation of the veterans' act may find comfort in this and be able to claim partial victory.

An increasing threat

How to fight terrorism

By PETER WORTHINGTON from Toronto

At a recent editors' and publishers' conference in San Francisco, hosted by United Press International under the ghastly title EDICON, a half-day was spent on the topic of terrorism and what to do about it.

It was a frightening discussion—not so much because of the subject matter, but because of the deep lack of knowledge, understanding and appreciation of the topic.

Political and ideological terrorism is an increasing threat to our present liberal, relatively enlightened democratic system. I happen to be one of those who thinks that unless checked, terrorists acts could ultimately destroy free society. People will gladly sacrifice freedoms in return for security, safety and order—even if it leads to a dictatorship. It has happened before, it can happen again — unless the terror strategy is correctly identified, adequately understood and effectively combatted.

★ ★ ★

The noteworthy participants of this particular panel included Reg Murphy, editor of the Atlanta Constitution who was the victim of kidnappers last winter and was ransomed for $700,000. (Understandably he is an outspoken advocate of giving-in to kidnapper demands). Another panellist was Evelle Younger, attorney-general of California and the top law enforcement officer who has had to cope with the Patty Hearst fiasco and a variety of other terrorist acts that infect California. He favors a law forbidding corporate payoffs to terrorist blackmail and he and Murphy crossed swords on this. Younger mostly was a depressing waste of time who insisted on viewing terrorists as a "minor infection" and a bunch of "ding-a-lings, crackpots, naive ideological nuts," etc.

The only one with something to say—the only one who has studied and understands the terrorist phenomenon—was Prof. David Rapoport, an academic of all things, who once did a series of six lectures on CBC radio on terrorism and assassination which was later published in book form. CBC planned to do a TV documentary series, "The Politics of Fear," which was inexplicably cancelled—presumably because it was offensive to the prevailing ideology of CBC current affairs types.

★ ★ ★

Rapoport seems to understand terrorism and terrorists as no other academic (or policeman, politician or journalist) and does not belittle it as a passing aberration. He sees it continuing and expanding.

In the past 100 years (since the days of the czars in Russia), terrorist tactics have shifted, changed and become more effective. Terrorists don't require large numbers. Only organization and guts. And it works.

In Russia, terror was first applied against high officials —assassinations, etc. This was relatively easy to combat as officials could be protected. Terrorists were caught and hanged (Lenin's brother was one).

Then terror was used against the police, as symbols of state tyranny. The hated officials continued to survive in order to further alienate the masses.

Then the families of the police were victimized, wives and children, causing anxiety and panic. (Aden, Cyprus, Ireland). Eventually this leads to the army coming in, which is ill-equipped to do police work.

The most successful terrorist ploy is unmotivated terror against the masses. Killing bourgeoise on sight. The innocent suffer, and the random nature of the terror quickly spreads alarm and hysteria, thus paralyzing a community (Algeria, IRA, etc.). This also panics the authorities and when police and army react the government is blamed. This has worked well for the Tupamaros in Guatemala, once the "Switzerland" of Latin America, with an enlightened, liberal, political system. It is now a police state.

Of late, terrorist hijackings of aircraft have given away to seizing embassies and hostage-taking. Both have worked. (Word among certain Arabs is that plane hijackings are diminishing because some airlines are paying "protection" money to terrorist groups to avoid hijacking. This won't be admitted, but the rumor is that some airlines regard this as an insurance premium. If so, it is another victory for international terrorism — a continuing source of blackmail funds.)

Neither press, politicans nor police understand the terrorist mentality. To Attorney-General Younger, terrorists fall into three general categories:

1. Foreign based terrorists.
2. Imitative terrorists.
3. Domestic terrorists, whom he calls varying degrees of "ding-a-lings."

Younger is wrong. The three broad terrorist types are, in my view:

1. Crackpot — the imitative nuts from whom there is no defence.
2. Criminal — in that they are in it for gain, ransom, blackmail money, etc. They are a police problem.
3. Ideological or political terrorists—ones doing it for a cause, a belief, who are the main threat and who may be fanatics but are not "ding-a-lings." In a way they are mindful of Second World War kamikaze pilots who were nutty by western standards but patriots to Japan. True believers.

The sooner the Evelle Youngers realize this—and realize that "minor infections" left unattended can be fatal—the sooner terrorism will be defeated.

Even the enlightened and refreshing David Rapoport seemed at a loss for solutions to terrorism. Yet the answer doesn't seem that tough. One, terrorism should not be treated as an ordinary crime. It is a form of war. First, blackmail should never be given into, despite the pain and cost. Sure, negotiate, make any deals—but renege on these deals as soon as possible. Any promise or deal made under duress is invalid.

Terrorists who are caught should get summary trials and be executed ON THE SPOT. Other terrorists don't take innocent hostages in order to free dead comrades.

Sanctions should also be taken against countries that provide refuge for terrorists. Such countries should be boycotted diplomatically, economically, culturally.

★ ★ ★

Cut off aid, trade, don't let airlines land, their citizens visit other countries. Quickly these countries would respond by cleaning out terrorist pockets. Without a firm base, ideological terrorists simply become international bandits.

There was no feeling at the UPI conference among the 400 or so delegates of what they were dealing with. Even more depressing, they even queued up to get Reg Murphy's autograph, as if he were some hero! And then, in his honor, they sang a Reg Murphy hillbilly song which is being commercially marketed. It was embarrassing—and one thing on which David Rapoport who understands terrorists, and Evelle Younger who doesn't understand them but fights them, seemed in complete agreement. The ultimate in bad taste and distorted folk-heroism.

The Toronto Sun Syndicate
Copyright 1974

The Common Market

Trap seen in European summit

By DAVID HAWORTH from Brussels

If pro-Marketeers really care for their cause, the best service they could render it is to stop raising people's expectations about the European Community and what it might achieve.

This is the sentiment of the British foreign secretary, James Callaghan, and he was overheard expressing it during his visit to the EEC Council of Foreign Ministers in Luxembourg. It was an important clue to his own attitude towards the EEC: his dislike of a Community-inspired "grand design" for Europe — "promising heaven on earth by 1980" — is much stronger than his continuing, self-confessed "agnosticism" about a loose grouping of countries which is politically and economically convenient to its members.

If the latter is to be the Community's future, based on the lowest common denominator of nine national interests, then there is little doubt that Mr. Callaghan could switch in the coming months from his present mood of hesitation to something approaching enthusiasm.

Callaghan's is a reach-me-down, if not outrightly cynical, concept of the Community which will certainly not set the Thames or the Seine on fire. It does, of course, offend the European "purists" in this city — and it is intended to. The foreign secretary's blunt message to them is: cut out the "Euro-speak," stop wasting valuable time on quasi-philosophical problems such as the budgetary powers of the European Parliament; let us work for a single identifiable achievement which can be seen by the electorate as an EEC success.

★ ★ ★

It may not be a very attractive attitude as far as Brussels is concerned, but it is a practical approach that is not too discordant with the self-serving initiatives on European questions made recently by both the French and the Germans.

Oddly enough, the French were trying to reflect some of Mr. Callaghan's attitude when they put forward during the EEC foreign ministers' political co-operation dinner a series of suggestions about reforming EEC institutions, specifically, having a regular mechanism for calling Community summit meetings.

★ ★ ★

The foreign secretary was caustically dismissive of what he was afterwards reported to have called "institution-mongering" by the French, proposing instead if there is to be a summit in December, its time could be more usefully employed in discussion about inflation and unemployment.

Though the French suggestions may have seemed largely irrelevant to Mr. Callaghan, they represented a coat-trailing attempt by Paris to interest Britain's Labor government in an EEC concept which might chime most closely with Mr. Callaghan's, namely a government-to-government co-operation rather than an orchestration of policies by the European Commission bureaucracy.

The foreign secretary has a thorough dislike of what he refers to as the "Bible" of the Rome Treaty and Commission orthodoxies on a wide range of policies. He would have no qualms about breaking a few of the Community rules — or, presumably, about other countries also breaking some of them — providing some practical objective was achieved.

He feels this is the only approach which can commend the Community to the majority of the British electorate if and when his government comes to fulfill its pledge to have a vote on the EEC issue.

This is the conclusion which the foreign secretary has evidently reached after seven months' experience of the EEC. The criterion of whether it is worthwhile for Britain to remain a member must be how closely the Community can serve purely British interests, rather than allegiance to an abstraction, and an expensive one at that.

★ ★ ★

His approach is regarded in Brussels as that of Labor Party chairman rather than a foreign secretary's, but it is one which partner country diplomats are now reconciled to working with. Their priority is to work for the success of the renegotiation process: the British government can expect a fair number of concessions in the coming months in return for a solid indication that it will finally throw its weight behind the EEC.

This is the tightrope Mr. Callaghan is walking on. He has to sustain the impression that, despite his strong personal reservations about the EEC, Britain is still negotiating to remain in it. But too much approval of the Community on his part at this stage would simply hasten a left-wing revolt on the issue within the Labor Party.

It is a position in which he can give little satisfaction to anybody — and he seems reconciled to that. He would like a summit to be held about bread-and-butter issues with which the British electorate can identify. He also wants it to give some political impetus to the negotiations.

★ ★ ★

Worthy though unemployment, inflation and the energy crisis might be as subjects for discussions by heads of state and governments, there is considerable doubt in Common Market circles about whether much would result.

All of them are extremely technical subjects with which no premier can be expected to be on intimate terms. Moreover, they have been, and continue to be, debated extensively in the EEC Council of Ministers by the finance, social and energy ministers. Would a summit really make much difference to this laborious process, EEC officials want to know.

Isn't there also a danger, they ask, of such a summit falling into the trap Mr. Callaghan jibes at pro-Marketeers of being caught in by raising hopes which cannot be fulfilled?

The success of such a summit could not be absolute, but its failure, like that in Copenhagen last year, could be. Because of this risk the smaller countries would prefer not to have a summit rather than one which could further devalue the currency of such meetings. On balance, however, it seems more likely there will be one than not.

It is up to the French now to make up their minds on the delicate question of whether Europe is ready for another summit: it is believed here that they will convene one if only because, like Mr. Wilson, they think it will serve at least some modest purpose for domestic politics.

OFNS-Copyright

Today In History

By The Canadian Press

A federal election resulted in a virtual stalemate 49 years ago — in 1925 — with the Conservatives winning 116 seats and Liberals 101 in the 245-seat Commons. But the Liberals formed a government with support from 24 Progressives.

1618 — Sir Walter Raleigh was executed.

1835 — Morse Code patented.

1918 — German Navy mutinied at Kiel in the First World War.

1923 — Turkey was proclaimed a republic.

1936 — John G. Diefenbaker was chosen leader of the Saskatchewan Conservative party.

In the Indian Ocean

Soviet Union outgunned by West

By DAVID MARTIN from London

The intention of the major NATO powers to control the Indian Ocean and Cape sea route has been further underlined by the arrival in the area of a French force led by the aircraft carrier, Clemenceau, and the announcement in Paris that a new base will be built on the Comoro archipelago.

The rationale for the western build-up in the Indian Ocean, which neighboring states demand should remain a "peace zone," is the increased Soviet naval presence over the past six years. But this argument has been strongly challenged.

★ ★ ★

British, French and United States government officials talk of the number of Soviet ships in the Indian Ocean. A defence department spokesman in London said the Soviet naval presence was 25 to 30 vessels. But closer scrutiny shows that 18 to 20 of these are non-combatant support ships.

Even more important, officials of the Institute of Strategic Studies in London point out that, in modern naval warfare, fire-power is more important than numbers. And here the Soviet fleet is outgunned and the numbers argument is misleading.

In the United States in August, the Central Intelligence Agency director, William Colby, expressed reservations about the NATO build-up. It was true, he told the Senate armed forces committee, that the Soviet fleet in the Indian Ocean had grown slowly and steadily in the past six years. But, even so, it was "relatively small and inactive."

Soviet deployment, he warned, was "highly responsive" to American naval build-ups as occurred following the Pakistan war in 1971 and Middle East war in 1973. The $30 million development by America of the British Diego Garcia base, allowing it to handle strategic B52 bombers, would provoke similar Soviet attention.

Despite these arguments, the commander of the French navy, Admiral Marc de Joybert, spoke of the danger of his country's "umbilical maritime cords" being cut. Britain's navy minister, Frank Judd, in Kenya expressed concern at the Soviet military build-up, and, to the delight of the Pentagon, President Ford referred to the need for a permanent Indian Ocean fleet.

Inevitably, with the CIA warning against provoking increased Soviet naval presence in the Indian Ocean and the Institute of Strategic Studies believing NATO already has superiority, the question is why is the Indian Ocean race for control being stepped up?

Part of the explanation lies with the impending re-opening of the Suez Canal, which will shorten Soviet communications while the West is still heavily dependent on Middle East oil shipped around the Cape.

★ ★ ★

For France, the loss of the Madagascar headquarters of her Indian Ocean force has meant looking elsewhere, and, soon after the five French ships sailed into the Indian Ocean, the minister for overseas departments and territories, Olivier Stirn, told the National Assembly in Paris that a new military base would be built in one of the four Comoro Islands.

Protests at the military build-ups in the Indian Ocean have already been made by Australia, New Zealand, Indonesia, India and the East Africans, and, with both Britain and France at present undertaking overall defence reviews, further protests at recent activities can be expected.

According to the Institute of Strategic Studies, the number of French vessels in the Indian Ocean now includes a carrier, a destroyer, four frigates and three missile carriers. The Americans from their Bahrain base have a seaplane tender as their flagship and three destroyers.

According to Mr. Colby in August, the Soviet presence was six surface combat ships, one submarine, nine minesweepers and 11 support ships. With task forces continually moving in and out of the area for limited periods, these figures can increase substantially. The Americans earlier in the year had a force in the Indian Ocean led by the aircraft carrier Kitty Hawk, and now the Clemenceau has provided air support which the Soviets lack.

South Africa's defence minister Piet Botha, in Capetown described the arrival of the French force as a new gesture of military co-operation by the "free world." And government officials pointed out, it coincided with the arrival of 11 British warships for what is described as "weapons training" on their way to the Far East.

OFNS—Copyright

LETTERS TO THE EDITOR

In your opinion...

Wine ban is hypocritical

I was shocked and horrified to hear that the Province of B.C. has decided to discontinue stocking African wines in liquor stores because of the racial situation in that country. I do not drink South African wines myself so my objection is not personal in this regard.

However, as a Canadian and a citizen of this province, I feel that this action by our provincial government has given us a reputation as meddlers in other peoples affairs.

Not only is it rude and arrogant, but it is also hypocritical when one considers the way we neglect our native population, and the way we neglect many non-native citizens who are in dire need of some kind of assistance or other. There are many people right here in this province who are down-trodden and/or ignored because of circumstance or color (or both), and I think we should put our own house in order first before we start pointing the finger at others.

In any case, it is none of our business what other countries do. There is only one basis for trade and that is the seller having the merchandise to offer and the purchaser having the money to pay for it. Race, color, creed, politics, etc., have nothing to do with trade of any sort, and this applies equally to trade between countries, as it does to trade between people.

What would we say if another country refused to trade with us because of some of our policies. For instance, they could refuse to trade with us because we have a socialist government. We would soon scream our heads off about interference in our affairs by other countries.

This is just another instance of our government cow-towing to a very noisy, 'do-gooder' minority.

HAROLD MORTON,
P.O. Box 4223,
Postal Station A,
Victoria, B.C.

South African wines in downtown Victoria liquor store.

★ ★ ★

★ ★ ★

Liquor idiocies compounded by ban

It's bad enough to be subjected to an absurd system of liquor distribution, with supplies evidently chosen by people with uneducated palates, and with taxation arranged to keep better wines off the shelves.

Now, to compound the idiocies, the provincial government has banned further purchasing of South African wines — on ideological grounds. Judging by the types of inferior South African wines on sale here, this is no great loss, but this could create a precedent.

For instance, why shouldn't a socialist government ban Spanish wines until the Franco regime falls, and then stock them again if a left-wing government takes over?

Perhaps the most inane part of the whole business is the ruling that, although South African wines will no longer be displayed for sale, anyone can order a case, if they have the money

Our masters overlook the reality that the majority of us do not enjoy their princely salaries, any more than we enjoy their arrogance and stupidities, of which this is the latest.

CONNOISEUR

Assessments penalize elderly

During the last 40 years thousands of senior citizens, working for little pay, struggled to buy themselves a home for secured independence in their declining years.

The following is an example of past continuous inflation applied to all British Columbia residents who have owned their homes for 30 years

My home that was built in 1942, has to date 32 years of depreciation. In 1953, the property was valued at:

Land $390: Improvements $2,860: Total $3,250. Property tax for the year 1953 — $129.32.

There has been imposed on this taxpayer to date, 10 increased revisions of land values and five increased revisions of improvement values so that today the property is assessed at:

Land $1,800: Improvements $9,120: Total $10,920. Property tax for the year 1974 — $395.52.

It will be noted the value of my home has increased 300 per cent . . . but enough is enough!

Premier Barrett now proposes to introduce in 1975, a new assessment law whereby residential property assessed at $10,000 be increased to $30,000. Does this mean that the original cost of my home will be jumped to 1,000 per cent from $3,250 to $32,760, by an assessor?

Will by 1974 property tax of $395.52 now be trebled to $1,095?

Will the $250 homeowner grant for senior citizens, intended to relieve the home taxation burden, now be increased to $750?

Should it be permissible by law to tax people on some inflationary fictitious value an assessor can place on a home?

As this new law seems to be particularly aimed at elderly persons living in older homes until they die, they should contact their MLA at once and request the law be abolished. Rather than increased taxes, inflation-wounded people need more tax relief today.

These are vital questions that worried individuals are asking: questions the Legislature must unravel and answer when the fall session opens on November 1.

Already, there is talk of a possible lowered mill-rate, but thousands of troubled citizens fear some horrible tax snarl in 1975. One thing not required is to allow the government to pay the new excessive tax, that at death will give them a lever-hold on one's home.

Inflation is greed and grab, this perpetual gouging of ordinary people for gain. When is it going to stop, else where will we all end?

VICTORIA HOMEOWNER.
Old Age Pensioner.

Pensioners: MPs concerned

I have received letters from 40 MPs. They all express concern for our pensioners, the senior citizens of Canada.

The Progressive Conservative member for Palliser, Alberta, writes as follows:

"I have never believed that this should be a political issue as I believe the circumstances in which our senior citizens or at least many of them find themselves now should be above politics and should have immediate action and attention now. I do assure you that I will continue to fight for this cause which I believe is not only "just" but right and necessary now."

The honorable member, without question, has put into words the thoughts of every member of parliament. An avalanche of letters to Ottawa by all concerned Canadians may just pave the way for pension action.

Write today.

Otto Nordling,
101-235E-16th St.
North Vancouver, B.C.

PAGE 5

It should have read—

Flout — repeat flout

Re your headline — "British unions flaunt the 'social contract' ". (Colonist, Oct. 24 — Page 5).

Concise Oxford Dictionary Fourth Ed., 1950: flaunt, v.i. and t. Wave proudly, display oneself or one's finery; show off, parade (oneself, finery etc.).

Webster's Third Ed. 1971 adds — display ostentatiously.

In Mr. Currie's article the unions were doing none of these things. Their attitude was close to the definition of "flout," i.e.: Concise Oxford — mock, insult, express contempt for by word or act; Webster's Third — to treat with contempt etc.

Every few years a new generation of editorial workers starts misusing "flaunt" for "flout." Just after the Hitler War there was a flurry of correspondence in the Montreal Star and Gazette over this; the Gazette concluded one editorial as follows:

". . . this controversy must now close. So far as we are concerned, our staff have been informed they must no longer flout (treat with contempt) the dictionary, and thus flaunt (display ostentatiously) their ignorance."

EDMOND A. MILROY,
102-1488 Dallas Road,
Victoria, B.C.

Touche (a telling remark or home thrust in argument — Webster's Third Edition).—Ed.

If you have something on your mind, writing a letter to the editor may get it off your chest. Please be brief; others want space, too. If you prefer to use a pseudonym, do so, but name and address must be given, in confidence, before any letter can be considered for publication.

Khadafy

★ ★ ★

British squadron visits South Africa

Navy breaks taboo

By JOHN HAY
From London

A Royal Navy squadron's brief visit to South Africa this month has resurrected some old dilemmas in Britain's official policy toward the former dominion.

Revuslion against white-supremacist apartheid and a desire to maintain political support among black African countries have led the Labor government to cut off arms sales to South Africa and limit naval visits to necessary operational stops.

But bucking this approach have been other pressures, including the apparent importance of defending the Cape of Good Hope sealane, the stated need to offset — with the United States navy — the growing Soviet naval presence in the Indian Ocean, the gains from trade with South Africa and a resistant strain of support within Britain for the South African regime.

The squadron's role in re-igniting these disputes began with its visit to Simonstown naval base for gunnery and communications exercises with the South African navy.

Reports of 21-gun salutes, tea parties and cricket matches between crews and the locals have led to charges inside the British Labor Party that the Royal Navy violated the government ban on goodwill and recreational visits to the apartheid state.

★ ★ ★

British Foreign Secretary James Callaghan is also known to be worried that any appearance of friendliness with South Africa might imperil his attempts to win accord from black African countries on another try at settling disputes with white-ruled Rhodesia.

Callaghan is planning a tour of Africa in the new year, and finding a formula for turning Rhodesia over to its majority black population is considered one of the first foreign-policy aims of the new government.

★ ★ ★

Callaghan was reported upset by news from Cape Town of warm bonhomie between British naval officers and the South Africans. A foreign office spokesman said it is investigating whether the squadron "went beyond bounds" laid down by the government.

It may be, in its current review of military relations with South Africa, that the government will conclude it can no longer have it both ways under the 1955 Simonstown agreement with Pretoria.

★ ★ ★

The agreement pledged both governments to cooperate in providing naval facilities in future as they saw fit. While using the agreement to supply and exercise its southern fleets, British Labor governments have sometimes tried to suggest that the agreement should be scrapped or that it holds no meaning.

The contradiction has often been noted, especially by black African members of the Commonwealth.

The Canadian Press

Oil-rich Libya compelled to shop for all its needs

By JACK FOISIE, ROM Tripoli, Libya

Col. Noammar Khadafy, the Libyan revolutionary chief, is buying from any nation that has what Libya needs — which is just about everything except oil.

Unlike some Arab leaders, and many Arab private millionaires, Khadafy is not making substantial investments abroad. And because he is usually feuding with the rest of the Middle East, Khadafy is not giving money away to his poorer neighbors, Egypt, the Sudan or Chad.

Khadafy is particularly interested in spending much of his oil wealth now so as to "beat inflation." The money is going for materials for development projects in Libya that are still on the drawing boards.

Whatever his shortcomings in getting along with the world as well as his fellow Arabs, Khadafy demonstrates an intense interest in uplifting the lives of Libya's two million citizens. They exist in one of the most dreary lands. Libya is about 95 per cent rock-strewn or covered with drifting sands.

★ ★ ★

The evidence of Khadafy's buying spree is evident in Tripoli harbor. More than 100 freighters lie at anchor and most wait at least three weeks to unload.

Since 98 per cent of Libya's consumer goods have to be imported, the merchant ships riding inside and beyond the breakwater have become floating warehouses.

The way to unload out of turn is to have some foodstuffs aboard that Tripoli's stores have run out of. The chaotic conditions at the port, with warehouses jammed and docks a jumble, demonstrate the calamity of colonialism — 22 years after Libya achieved independence from Italy.

Italy during its pre-Second World War rule here, didn't even use Libian desert tribesmen for labor, since it needed its colony as a settling place for people from overpopulated areas in the homeland. As a consequence, Khadafy's government doesn't have experienced people to turn the ambitious schemes into reality.

Even today, Libya is forced to contract for virtually all professional people. Egyptians, Spaniards, Yugoslavs, Tunisians — they are the schoolteachers, doctors, engineers and skilled laborers in Libya. Khadafy has built some fine hospitals but they stand unused until nurses can be recruited.

★ ★ ★

Libya has a 25,000-man army — and 2,000 foreign advisers. Advisers formerly were from Egypt but, with relations between the two countries strained, they have been replaced by Pakistanis.

The imported personnel, imported foodstuffs and almost all other supplies, drain Libya of some of its massive reserve of foreign exchange. Development projects last year cost over $1 billion.

But still there is money to spend. Khadafy softens the blow on what is otherwise a high-cost-of-living country — for native as well as foreigner — by subsidizing food staples. A large loaf of bread costs 12 cents (but a taxi ride to the airport costs $20).

Meanwhile, for the Libian who wants to work there is an assured job. Good farm land 30 miles from Tripoli goes untilled for lack of farmers.

Hoping for a magic solution to the country's lack of water (there is no year-around running river in the nation), the soldier-turned-statesman has contracted with an American company to see if there can be large-scale growing of crops in chemical fertilizer solutions in greenhouses.

Growing food entirely on a liquid diet is expensive. But Libya has the money.

Colonist-Los Angeles Times Service

BUY CANADA SAVINGS BONDS BY THE MONTH

Our monthly payment plan is the easy way to buy (5% down and eleven convenient monthly installments). You can buy a bond for as little as $2.50 initially and $4.50 a month. Or, if you prefer, we'll arrange an outright purchase for a lump sum. Either way, buy Canada Savings Bonds through Bank of Montreal.

Let's talk.

The First Canadian Bank
Bank of Montreal

Toronto trading

TORONTO (CP) — Higher bullion prices in Europe prompted another sharp rise in golds on the Toronto stock market Monday. Industrials, however, were lower for the fourth consecutive day.

The gold index rose 33.1 to 474.60. Rising gold prices produced strong gains in the index last week, including a record 60.4-point advance Thursday.

Among gold shares, Dome Mines rose 4¼ to $55¾, Campbell Red Lake 1¾ to $38½, Pamour 1¼ to $12, Camflo ⅞ to $15⅛ and Agnico-Eagle ⅝ to $7½.

Canada Packers reported higher earnings for the 26 weeks ended Sept. 28. The class C stock was up ¼ to $18¾.

Southam Press A was up ½ to $21 after the company reported higher nine-month profits.

TransCanada PipeLines was up ⅜ to $9⅜. The National Energy Board has approved a 100-per-cent increase in rates for the company, effective Nov. 1.

Walker-Gooderham A fell 1 to $37⅝, Bank of Nova Scotia ¾ to $34½, Canadian Imperial Bank ¾ to $21¾, Weston ⅝ to $20⅝ and Massey-Ferguson ½ to $13⅝.

CLOSING AVERAGES

154 Industrials	162.30	— 1.05
12 Golds	474.60	+33.10
29 Base metals	67.67	+ 1.10
19 Western oils	145.00	— 0.37
Volume 1.99 million.		

BOX SCORE

	Mon.	Fri.
Issues traded	642	597
Advances	158	174
Declines	265	197
Unchanged	219	226
New highs	3	3
New lows	27	22

ACTIVE STOCKS

Vol.		Close	Change
50925	Massey	13⅝	— ½
24152	Imperial Oil A	25⅛	+ ⅛
18110	MacMill Bloedel	23¼	+1¼
17594	Tor-Domn Bank	33⅜	— ⅛
16340	Cdn Pacific	13½	— ⅛
15850	Zellers Ltd	8	+ ¼
13985	Gulf Oil Cda	25	+ ¾
13653	Microsystems Int	2.65	— 10
13423	Cornat Indus	4.00	—.15
1330	Shell Cda	13	
	Mines		
73650	EO Mines	.76	+.01
30020	Hydro Expls	.74	+.13
26511	East Malartic	4.75	+.25
26275	Pamour Porc.	12	+1
25000	New Kelore	.30	+.02

GROUP AVERAGES

Banks	258.26	—4.91
Beverages	303.35	—5.71
Chemicals	111.75	—1.31
Communications	302.56	—0.70
Construction mat.	132.57	+2.60
Food processing	262.95	—1.28
Gen manufacturing	136.12	—2.07
Industrial mines	103.85	—0.21
Merchandising	288.41	—6.81
Oil refining	188.95	+1.07
Paper—forest prod.	104.03	+1.51
Pipelines	148.21	+1.00
Real estate	153.77	—1.84
Steels	190.18	—2.54
Trust and loan	205.58	—1.56
Utilities	126.75	—0.78
Miscellaneous	105.27	—0.44
Up 4; Down 13.		

MARKET REPORT

Closing quotations for Mon., October 28, 1974

Quotations supplied by The Canadian Press, Richardson Securities, Pitfield Mackay Ross and Co. Ltd., Merrill Lynch, Royal Securities Ltd., A. E. Ames and Co., Pemberton Securities, McLeod Young, Weir and Co., Dominion Securities Corp., Harris and Partners Ltd., Bongard, Leslie and Co. Ltd., and the Royal Bank of Canada.

Toronto Stock Exchange—Oct. 28

Complete tabulation of Monday transactions. Quotations in cents unless marked $. z—Odd lot, xd—Ex-dividend, xr—Ex-rights, xw — Ex-warrants. Net change is from previous board-lot closing sale.

Stock	Sales	High	Low	Close	Net Ch'ge
A and B					
Abby Glen	6350	245	230	230	—10
Aby Gln w	2700	74	74	74	— 1
Abitibi	7936	$9¾	9⅛	9½	— ¼
Abitbi 7½p	z70	$39¾	39	39¾	
Acres Ltd	200	$5⅝	5⅝	5⅝	
Acres A pr	500	$31¼	31	31	— 1
Acres wt	1000	14	14	14	
Adanac M	600	26	26	26	+ 1
A.G.F.M	300	140	140	140	— 5
Agnico E	6130	$7½	7⅛	7½	+ ⅝
Agra Ind	200	475	475	475	—20
Akaitc	10000	210	195	210	+20
Albany	2500	26½	26½	26½	— ½
Alt EG	12280	475	465	465	—10
Alta Gas A	2454	$11⅜	11¼	11¼	— ⅛
Alta G C p	100	$63	63	63	+ 2
Alta G D p	z4	$116	103½	116	
Alcan	4145	$23½	23⅛	23¼	— ⅛
Algo Cent	100	$10¼	10¼	10¼	+ ⅛
Algoma St	1358	$23⅞	23⅝	23⅝	— ⅜
All-Can B	1800	210	200	210	— 5
Allarco Dv	150	$8¼	8¼	8¼	
Alliance B	600	475	470	475	+15
Alminex	750	475	460	465	—20
Alum 4½ p	z166	$31½	31½	31½	
Am Bonza	1350	146	145	145	— 1
Am Eagle	5000	60	58	60	+ 2
A Ledu	16000	4½	4	4½	
Andres W	300	$8½	8⅛	8½	
Anglo-C	100	$17½	17½	17½	
Ang CT 290	100	$28⅝	28⅝	28⅝	—1⅛
Ang U Dev	1010	55	55	55	
Aquitaine	560	$15½	15¼	15¼	— ½
Argosy	2000	12	12	12	
Args 250 p	z25	$24¾	24¾	24¾	
Argus C pr	900	$10½	10½	10½	
Asamera	3965	$8	7½	7⅝	— ¼
Asbestos	331	$17	17	17	— ⅛
Asoc Porc	300	125	125	125	
Atco A	750	$11	11	11	— ¼
Auto El	200	395	390	395	
Ato Hard A	100	$9⅛	9⅛	9⅛	— ⅛
Ballndery	4600	60	55	60	+ 5
Bankeno	1000	190	180	185	— 5
Bank B C	z12	$17¾	17¾	17¾	
Bk Mtl	12183	$13	12⅝	12⅞	— ⅛
Bank N S	1800	$35¼	34½	34½	— ⅜
B Cdn Nat	200	$13½	13½	13½	
Bartaco	950	90	90	90	
Beavr Eng	200	300	300	300	
Bell Canad	9768	$41⅛	41	41	— ⅛
Bell A pr	2379	$41	41	41	
Bell B pr	1835	$41⅜	41⅛	41¼	
Bell C pr	600	$24½	24⅛	24⅛	— ⅛
Beth Cop A	620	$9¾	9¾	9¾	
Bl Hawk	3000	38	38	38	
Blkwod A	300	395	395	395	+20
Block Bros	600	330	330	330	— 5
Bovis Cor	1575	114	108	112	— 1
Bow Valy	4375	$14	13½	13¾	
BP Can	1286	$10¾	10⅜	10¾	+ ⅛
Bralorn Res	1200	125	115	115	— 5
Bramalea	7450	385	370	380	—10
Brascan A	4188	$11½	11⅜	11½	
Brcnda M	150	405	405	405	
Bright A	150	$8⅝	8⅝	8⅝	— ⅜
Brinco	z53	$6⅝	6⅝	6⅝	
BC Forest	z20	$11⅜	11⅜	11⅜	
BC Pack B	100	$25	25	25	
BC Sugar A	415	$19	19	19	+ ½
B Phone	100	$45¾	45¾	45¾	— ¼
BCPh 4.84	200	$11¾	11¾	11¾	
BCP 7.04 p	200	$18	18	18	— ¼
Broul R	2000	43	42½	42½	— ½
Brunswk	1800	445	430	445	+10
Budd Auto	300	$5⅞	5⅞	5⅞	+ ⅛
Budd A w	100	175	175	175	—25
Bulra C	12000	148	135	147	+ 7
Burmah O	100	400	400	400	+ 5
Burns Fds	z104	$9⅛	8⅝	8⅝	
Bushnell	400	$7	7	7	— ½
C					
Cad Frvw	360	$11⅜	11⅜	11⅜	— ¼
Cad Frv A	100	$17½	17½	17½	
CAE Ind	300	$7⅛	7⅛	7⅛	+ ⅛
Cal Pow	623	$18¾	18¾	18¾	
Cal P 5 p	z15	$49¾	49½	49½	
Cal P r	25196	32	25	30	+ 2
Calmor IB	1000	48	48	48	— 3
Calvert	5000	13	13	13	
Camfl	16350	$15¼	14⅝	15⅛	+ ⅞
Cam Chib	3500	450	440	450	—10
Camp RL	5075	$38½	37	38½	+1¾
Campau A	1200	435	430	435	
Can Cem L	600	$9¾	9¾	9¾	— ¼
Can Malt A	150	$25⅞	25⅞	25⅞	— ¼
C Nor West	4125	285	280	280	—20
C Pakrs C	400	$18¾	18¾	18¾	+ ¼
Can Perm	3000	$14⅞	14½	14¾	+ ¼
C Safway p	z10	$80	80	80	
CS Pete	4812	254	245	251	— 1
C Tung	5650	320	310	310	—15
C Cablesy	100	$9⅛	9⅛	9⅛	
C Cable w	z20	110	110	110	
Cdn Cel	625	420	410	410	—20
CC Man A	100	$18½	18½	18½	— ¼
C Curtis	800	33	33	33	+ 1
C Ex Gas	9000	230	220	220	— 5
CG Invest	z60	$14¼	14¼	14¼	
C Homestd	2650	320	300	300	—20
C Hydr	100	480	480	480	—15
C Hydr pr	z25	$10	10	10	
C Imp Bank	2289	$22¼	21¾	21¾	— ¾
C Ind Gas	2233	$5¼	5⅛	5¼	+ ⅛
CIL	100	$17⅛	17⅛	17⅛	— ⅛
C Int Pow	1100	$11¼	11⅛	11¼	— ¼
C Lencour	2000	8	8	8	— 2
C Manoir	100	335	335	335	
C Mal	13500	23	21	23	+ 2
C Marconi	100	315	315	315	
C Memoial	125	100	100	100	
CP Inve	6960	$13¾	13⅝	13¾	
CP Inve pr	1855	$27⅜	27	27	— ¼
CPIn w	401270	2	1	1½	—2½
CP Ltd	16340	$13½	13⅛	13½	— ⅛
CPL A p	141	$8⅝	8⅝	8⅝	— ⅛
C Reserve	400	244	237	244	— 6
Cdn Sup O	845	$33½	33	33½	+ ½
Cdn Tire	1190	$33½	33	33	
Cdn Tire A	3079	$34⅛	33¾	34	— ¼
C Uilties	z5	$8⅝	8⅝	8⅝	
C Util 5 pr	z1	$45	45	45	
C Util $1.25	z65	$15	14½	14½	
C Vickers	7000	$12	12	12	— ⅛
CWN G 4 pr	147	$8¼	8¼	8¼	— ½
Canbra	500	250	250	250	
Candel Oil	300	$6½	6⅜	6½	— ½
Capit Div	1100	31	31	31	
Cara	z50	370	370	370	
Carl OK	7027	229	220	222	— 3
Carl OK A p	125	$16⅜	16⅜	16⅜	— ¼
Carl OK B p	300	$19½	19½	19½	— ¼
Cassiar	1510	375	365	370	+ 5
Cassidy p	300	$6⅝	6⅝	6⅝	+ ⅛
Celanese	529	455	450	450	—10
Celanes 1 p	z50	$9½	9½	9½	
Celan 175 p	100	$17¼	17¼	17¼	+ ¼
Charter Ol	300	400	400	400	
Chestrvile	2000	10	10	10	— ½
Chib Kay	3000	12	12	12	
Chib M	9500	50	48	48	— 2
Chieftan D	250	480	480	480	—20
Chimo	1000	99	99	99	+ 2
Chrysler	9415	$10	9½	9¾	— ⅜
City Sav T	100	$8⅛	8⅛	8⅛	
Coch Will	8084	139	130	138	+ 9
Cokfield	500	345	345	345	+15
Coin Lake	500	18½	18½	18½	+1½
Coles Book	201	460	460	460	—20
Cominco	3995	$25⅝	25¼	25¼	— ⅜
C Holiday I	450	375	370	370	— 5
CHIns A p	100	$19¼	19¼	19¼	+ ¼
Comtech	605	300	300	300	
Coniagas	5200	140	132	135	+ 5
Con Bath	830	$24½	24¼	24¼	+ ⅛
C Bah w	12805	26	25	26	— 4
C Bath 68 w	200	$9	9	9	— ¼
Con Bldg	800	214	211	214	+ 4
Con Fardy	z80	85	85	85	
C Durm	11500	64	63	64	+ 3
C Marben	1500	48	48	48	— 2
C Morisn	700	110	106	106	—12
Cons Pipe	100	300	300	300	— 5
Cons Prof	5100	56	55	55	
C Pambler	600	280	280	280	
Con Distrb	1355	$7	6⅞	7	
Cons Gas	2474	$13⅛	12⅞	13	— ¼
Con Gas B	z3	$53½	53½	53½	
Cooper C	500	280	275	275	— 5
Ccp Fields	z233	94	93	93	
Corby vt	z25	$17⅛	17⅛	17⅛	
Cornat I	13423	420	400	400	—15
Corp Food	100	400	400	400	
Coseka R	1500	165	157	157	—10
Costain R	100	$5¾	5¾	5¾	
Craigmt	2500	385	380	385	
Crain R L	200	$9¾	9¾	9¾	— ⅜
Crestbrk	100	310	310	310	— 5
Cstland	3800	16	15	16	+ 1
Crwn Life	215	$50	48	48	+ 3
Crush Intl	z76	$5¾	495	495	
Cuvier M	9400	118	115	115	—10
D to G					
Decca R	z50	265	265	265	
D Elda	17000	29	28	28	— ½
Delhi Pac	1000	5½	5½	5½	— ½
Denison	1373	$39½	39	39	— ½
Dicken	14415	$8¼	7⅞	8¼	+ ⅜
Discovry	1000	141	141	141	+ 1
Distl Seag	6604	$31⅞	30¾	31¼	— ⅜
Doman I	600	480	475	475	— 5
Dome	6508	$55¾	52	55¾	+4¼
Dome Pete	2890	$20⅛	19½	20⅛	+ ⅛
D Bridge	650	$36¼	35¾	36¼	+ ¾
D Citrus	200	450	450	450	
D Explor	5500	26	25	25	— 1
Dofasco	120	$24¼	24¼	24¼	— ¼
Dofasco p	100	$60	60	60	
Dom Store	1100	$14⅜	14½	14½	— ⅛
D Textile	3930	$7¾	7¼	7⅛	— ⅛
Domtar	1455	$20⅜	20	20	— ½
DRG Ltd A	100	$6	6	6	— ¼
Du Pont	785	$23¾	23¼	23½	— ½
Dylex A	z20	440	440	440	
Dynasty	920	$6⅞	6¾	6¾	— ⅛
E Mal	26511	490	450	475	+25
East Sull	530	205	200	205	+ 5
Ego M	69650	77	74	76	+ 1
E-L Fin	z58	355	345	345	
Electro A	400	475	445	445	—30
Elect Asoc	1000	125	115	115	—10
Emco	1050	$6	5¾	5⅞	+ ⅛
Exquisite	200	110	110	110	+10
Extndcar	200	470	470	470	—30
Fairview	320	$11½	11¼	11½	
Falcon C	2550	$8⅜	8¼	8⅜	
Falcon	1940	$32	31	32	+ ½
Fed Ind Ltd	400	480	470	470	— 5
Fields S	100	$9½	9½	9½	— ⅜
Finning T	375	$8½	8½	8½	— ½
F City Fin	100	$6¼	6¼	6¼	
F Mar	11000	40	39	40	— 5
Foodex S	200	270	270	270	
Ford Cnda	135	$54	54	54	— 2
F Seasons	1000	425	425	425	—10
Francana	300	$9¾	9¾	9¾	
Fraser A	100	$22¼	22¼	22¼	+1½
Frobex	z100	11½	11½	11½	
GH Steel	100	$7¼	7¼	7¼	+ ¼
Galt Ml Irn	200	400	400	400	—25
GMC	781	$31¾	31¼	31½	— 1
Genstar L	2400	$15	14¾	14¾	+ ¼
Gnstar L w	300	385	385	385	
Gesco Dis	100	330	330	330	— 5
Gnt Masct	4000	69	67	67	— 3
Giant Yk	237	$14⅞	14⅞	14⅞	+1⅛
Gibraltar	3050	$5½	5¼	5¼	— ⅛
Glendale	300	195	195	195	+ 5
Goldund M	3500	40	38	40	— 2
G Mckay A	z25	490	490	490	
Gozlan	300	$5¾	5½	5¾	
Graft G	600	$22	22	22	
Grenduc	1400	193	185	185	— 5
Granisle	2220	$13	12⅝	13	
Gt Oil Sds	100	$5¼	5¼	5¼	
GL Paper	435	$18	17⅞	18	
Gt W Life	z25	$45½	45½	45½	
Gt West S	3700	395	355	355	—40
Greb I B	100	$16½	16½	16½	
Grey G	z25	280	280	280	
Greyhnd	100	$13¼	13¼	13¼	
GSW Cl B	600	465	460	460	— 5
Guar Trst	470	465	460	460	—10
Gulf C	13985	$25	24⅛	25	+ ¾
Gulfstrem	3000	20	20	20	
H to L					
H Group	250	390	390	390	— 5
Hardee	500	100	100	100	— 5
Hard Crp A	100	435	435	435	—15
Harris J S	800	440	430	435	—10
HWood A	200	225	210	210	—15
HWood B	1000	46	46	46	+ 1
Hawker S	1925	490	455	470	—20
Hayes D A	1220	480	450	450	—30
Highmont	1000	80	80	80	
Holinger A	z50	$23⅜	23⅜	23⅜	
Homco A	200	285	285	285	
Ho OA	10971	$24	23¾	24	— ½
Home B	100	$20¾	20¾	20¾	— ¼
H Bramor	100	325	325	325	+ 5
Houston O	2000	122	119	119	—11
Hoden DH	800	465	455	455	
Hud Bay A	6116	$15½	15⅛	15½	— ¼
Hud Bay B	z50	$16	16	16	
H Bay Co	3376	$13	12½	13	
HB Oil Gas	345	$24⅝	24½	24½	— ¼
Hu-Pam	4000	20	19	19	— 1
Huron Eri	155	$21½	21½	21½	— ¼
Husky Oil	7025	$14½	14½	14½	
Husky A pr	z30	$32	32	32	
Husky B pr	z50	$32	32	32	
Husky E w	2200	425	425	425	
Hydrd	30020	75	62	73	+12
Hy's Ltd	200	345	345	345	+ 5
IAC	4025	$17¼	17	17¼	+ ⅛
Imasco A	910	$23	22⅝	22⅝	— ⅜
ImascoA p	100	330	330	330	
Imp Gen	100	300	300	300	
Imp Life	z6	$59½	59½	59½	
IOil A	24152	$25¼	24⅜	25⅛	+ ⅛
Indal Can	1000	$9	9	9	
Indusmin	500	$6¾	6¾	6¾	
Ind Adhes	200	$12½	12½	12½	+ ¼
Inland Gas	210	$8¼	8¼	8¼	— ¼
Inter-City	z92	365	365	365	
Inter C B p	z99	$15⅛	15⅛	15⅛	
Inter C B w	200	160	160	160	
IBM	225	$175	170	175	—1⅝
IMC	345	$50	49⅜	50	+1½
Int Mogul	2900	300	300	300	
I Mogul A	150	$8½	8½	8½	+ ¼
Inco A	6112	$23¼	22¾	23	— ⅛
Inco B	z50	$23¼	23¼	23¼	
I Obask	11000	16	15½	15½	
Interpool	540	$9¾	9¾	9¾	
Int Div	100	215	215	215	
Intpr Pipe	3291	$13½	13¼	13½	
Int Pipe w	600	236	235	235	
Ipsco	710	$13¼	13¼	13¼	— ⅛
Inv Grp A	850	$5¾	5⅝	5⅝	— ¼
Inv Grp 5 p	300	$12½	12⅜	12⅜	— ⅛
Iron Bay T	z50	475	475	475	
Irwin T A	755	205	205	205	
Iso	3600	100	100	100	— 2
ITL Ind	2200	110	110	110	—10
ITL Ind pr	100	$10	10	10	
IU Intl	5530	$9⅞	9⅝	9⅞	
IWC Corn	4000	112	112	112	— 4
Jannock	800	$5¼	5¼	5¼	
Jannock D	1825	$5½	5¼	5½	+ ¼
Jannock A	650	$10⅝	10⅜	10⅜	— ⅛
Jannock B	1750	$10	10	10	+ ⅛
Joutel	z200	37	37	37	
Kaiser Re	3500	430	425	425	+ 5
Kaiser w	6600	181	180	181	+ 1
Kam Kotia	6200	70	64	67	+ 4
Kaps Tran	4100	235	230	230	
Kelsey H	600	$6¾	6¾	6¾	
Kerr A	10178	$11⅜	10¾	11⅜	+1⅛
K Anacon	z11	16	16	16	
KT M nino	2000	4	3½	4	+ ½
Koffler	1400	360	350	350	—10
Labatt A	200	$18½	18½	18½	+ ¼
Lab Min	z10	$24⅛	24⅛	24⅛	
Lacanex	1000	70	70	70	
LOnt Cem	2600	300	285	300	+20
L Shore	220	$5¼	5¼	5¼	+ ¼
Langi	2500	11	10	11	+ 3
Laurasia	3000	45	41	41	— 3
Lau Fin	200	$7¼	7⅛	7⅛	— ⅛
Lau F 1.25	100	$12	12	12	
Leigh Inst	1600	175	165	165	—15
Leons Frn	200	$6½	6⅜	6⅜	— ⅜
Liberian	150	$10¼	10¼	10¼	
LL Lac	4400	210	200	210	+20
Livingsto	1000	$8¼	8¼	8¼	
Living w	351	400	400	400	
Lob Co A	952	485	470	480	
Lob Co B	200	485	485	485	+10
Lob Co pr	z75	$22	22	22	
Lob Ltd Ap	z25	$13⅞	13⅞	13⅞	
Lost River	1300	175	165	175	+10
Lytton M	3100	110	110	110	— 5
M to O					
Mclan H A	z60	$5¼	5¼	5¼	
MB Ltd	18110	$23¼	22¼	23¼	+1¼
Madeline	1927	385	375	375	—10
Madsen	3200	70	69	70	+ 2
Maislin I	100	320	320	320	
Majst Wil	2950	190	185	190	— 3
Malartic	942	142	134	142	+ 7
Man Bar	3540	105	100	100	
M Lf Gard	z9	$24⅞	24⅞	24⅞	
Marcana	2500	16	16	16	+ ½
Marifime	820	$16½	16	16½	+ ½
Markel F	100	280	280	280	—20
Martin	8000	29	27½	27½	+ 1
Mas F	50925	$14	13⅜	13⅜	— ½
Matchan	1000	$13½	13½	13½	— ½
Mattgmi	475	$14⅜	14¼	14⅜	+ ⅛
Mc Adam	5500	30	28	30	+ 2
McGraw H	z1	385	385	385	
Mc Intyre	2875	$27¼	27	27¼	+ ¼
MDS Hlth	1000	155	155	155	+ 5
Melchers	800	480	425	480	+80
Melton R E	200	210	210	210	+10
Meritor	500	158	155	158	+ 6
MEPC	2450	$5¼	5¼	5¼	— ¼
MEPC w	500	140	130	130	—20
Mercantil	1265	$16	15¾	16	
Meta Uran	6000	11	11	11	
Met Stores	100	$9½	9½	9½	
Met Stors p	z7	$13⅞	13⅞	13⅞	
Mex LP pr	200	$10	10	10	+ ½
MICC	870	$8½	8½	8½	
Micsys	13653	275	255	265	—10
Micrsys w	300	125	125	125	
Milt Group	400	150	160	160	
Mindamr	6000	32	30	32	+ 2
MLW Wor	100	$15½	15½	15½	— ½
Moffat A	400	400	400	400	—50
Molson A	640	$15⅝	15¼	15¼	— ¼
Molson B	200	$14½	14½	14½	— ½
Monarc W	500	105	105	105	— 5
Monenco	100	$8⅛	8⅛	8⅛	— ⅛
Mtl Trust	300	$10¼	10	10	— ⅛
Moore	3220	$39	38⅞	39	+ ⅜
Mt Wright	2750	27	26	26	+ 1
MTS Inter	2300	32	32	32	+ 2
Multi-Mi	4500	40	38	38½	—1½
Murphy	500	$6	5¾	6	+ ⅜
Nabrs Dlg	100	$17½	17½	17½	— 1
NaChrs I	8530	$6⅜	6½	6⅜	
N Hees Ent	400	110	110	110	
Nat Pete	5000	22	20	20	— 3
Nat Trust	105	$14	14	14	— ½
NBU Mine	8400	275	275	275	—10
Neonex	3200	130	125	125	— 5
NAth	16000	24	21	24	+5½
NB Tel	193	$11½	11½	11½	+ ⅜
New Cal	900	17½	17½	17½	+ ½
N Dimens	1000	14	14	14	+ 2
N Goldvue	1000	7	7	7	+ 2
N Kel	25000	32	29½	30	+ 2
N Que Ragl	700	300	299	300	+20
N Sen	15000	22	21	21	+ 2
N Yok Oil	z300	36	36	36	
Nfld LP	5900	$10¾	10¾	10¾	+ ⅛
Nick Rim	1500	7½	7½	7½	+ ½
Noma Ind	100	$5	5	5	
Nor Acme	2500	10½	10½	10½	+ ½
Noranda A	5983	$33	32⅞	33	+ ½
Normick P	100	215	215	215	—10
NC Oils	4100	370	350	350	—20
N Canada	1540	50	50	50	
Nor Ctl G	770	$9¼	9	9¼	— ⅛
Nor Ctl B p	100	$18¼	18¼	18¼	— ¼
Nor Ct 150 p	725	$17⅛	17	17	
Nor Ctl w	800	175	175	175	— 5
Nor Elect	z35	$21⅛	21⅛	21⅛	
Northgat	1283	390	375	390	+ 5
Northld	6500	9	8	8	—1½
NRD Min	500	27	27	27	— 3
NSI Mark	1000	45	45	45	— 5
Nudlama	3500	95	90	95	+ 5
Nufort Res	3832	15	14	14	— 1
Numac	1800	$11⅞	11⅜	11½	— ¼
Nu-Wst A	1300	455	450	455	
NW Fin	3000	80	80	80	
Oakwood P	3042	75	74	75	— 3
Obrien	2300	45	40	45	+ 2
Ocdentl Pt	600	$10⅛	9¾	10⅛	+ ⅜
Ocelot Ind	1000	380	375	380	— 5
Okenagan	650	425	425	425	—25
Orchan	100	370	370	370	+ 5
OSF Ind	500	390	390	390	—10
Oshawa A	4404	430	410	415	— 5
Oshawa w	z100	18	18	18	
Osisko	500	18	18	18	+ 1
P to S					
Pac Coper	2600	49	45	45	— 5
Pac Pete	2282	$18½	18⅛	18½	+ ½
Page Pet	500	128	128	128	+ 2
Paloma P	148	100	100	100	
Pmour	26275	$12	11¼	12	+1¼
PanCdn P	200	$8	8	8	— ⅛
Pan Centr	2500	85	85	85	
Pan Ocean	4141	$8½	8¼	8½	— ⅜
Patino N V	351	$17	17	17	— ⅝
Peerless	1300	300	280	300	—25
Penningtr	200	$6¼	6¼	6¼	— ⅛
P Dept S	1100	480	480	480	+20
Petrofina	400	$18½	18½	18½	—1½
Peyto Oils	3790	286	276	280	— 5
Photo Eng	z50	$17½	17½	17½	
Pick Crow	1000	43	43	43	+ 1
Pine Point	4750	$31¼	31	31¼	
Pitt Eng C	600	$7¾	7¾	7¾	
Place G	6000	24	23	24	— 1
Placer	z90	$15⅝	15⅝	15⅝	
Ponder	1000	48	48	48	— 1
Pow Corp	500	$8½	8½	8½	— ⅛
Pow Crp pr	200	$23	23	23	
Pow C 5 pr	100	$8⅜	8⅜	8⅜	
Prado Exp	500	120	120	120	
Prec S	12800	52	48	51	+ 3
Preston	400	$11	11	11	
Price Co	1881	$12¾	12	12¾	+ ¼
Prov B Can	736	$12⅝	12⅝	12⅝	
Pure Silv	2000	170	166	170	+ 5
Pursides	4600	125	115	125	+15
QCI Ind A	1500	91	90	91	+ 1
Qasar Pet	100	240	240	240	—10
Que Man	3500	20	18	20	+3½
Q Mattgmi	1000	42	42	42	
Que Sturg	6100	$6	5¾	5⅞	
Ranger	2300	$14	13⅝	14	— ⅛
Rnk Org A	2200	235	230	230	— 5
Rayrock	500	100	100	100	
Readers D	z20	$9¾	9¾	9¾	
Rdpath A	200	$19½	19½	19½	— ½
Reed Pap A	z5	$17½	17½	17½	
Reed Oslr A	1500	$5⅞	5¾	5⅞	+ ⅛
Reichhold	295	$22¼	22¼	22¼	+ ¼
Reitman A	174	$5½	5½	5½	— 1
Rembrant	z50	$6¾	6¾	6¾	
Repub Res	500	34	34	34	
Revnu Prp	7473	86	83	83	— 7
Rio Algom	600	$22⅝	22⅝	22⅝	— ⅜
R Little	600	220	220	220	— 5
Rolland	100	$8⅜	8⅜	8⅜	— ¼
Roman	1800	$10½	10¼	10½	
Rothman	800	$9½	9½	9½	
Rothm A p	z40	$60	60	60	
Rothm 2p	1800	$11⅜	11	11¼	— ⅛
Royal Bnk	5039	$27⅞	27½	27½	— ½
Royal Tr A	2012	$18½	18½	18½	— ½
Ryl T M	252	$10	9¾	9¾	— ¼
Russel A	700	$13¾	13¾	13¾	
Ryanor	7000	5	5	5	
St Fabien	2000	5	5	5	
StL Cem A	200	$16½	16½	16½	+2¼
StL Corp p	z25	$59½	59½	59½	
Schneid b p	220	$7	7	7	— ⅛
Scot York	1600	160	152	152	— 8
Scot Paper	200	$19	19	19	
Scotts	600	460	450	450	
Scurry Rn	100	$18½	18½	18½	
Selkirk A	1600	$10¼	10¼	10¼	— ¼
Shell C	13370	$13¼	12¾	13	
Sherritt	4080	$6⅞	6¾	6⅞	
Shore To S	200	300	295	295	—25
Siebens	2350	$6¾	6½	6½	— ⅛
Sigma	1425	$32½	32	32	+ ½
Silvmq	6500	20	19	19	— 1
Simpsons	9912	$6⅜	6	6	— ½
Simpson S	1883	$9¾	9½	9¾	— ¼
Sklar M	200	290	290	290	
Sklar W	100	160	160	160	—20
Skye Res	3000	200	200	200	+20
Slat W Can	1300	475	450	475	+25
Slate Walk	200	120	120	120	—10
Sobey Stor	100	415	415	415	+25
Sogepet	2000	75	70	75	— 7
Sonor I A p	200	350	350	350	—25
Sony Corp	150	425	425	425	—50
Southm A	1300	$21⅜	20½	21	+ ½
Spar Aero	2525	196	185	185	—15
Spooner	9800	19	18½	19	— 1
St Brodcst	175	$6⅞	6⅞	6⅞	— ⅛
Stand Ind	200	$6¾	6¾	6¾	
Stelco A	3420	$25¾	25½	25½	— ⅜
Steep R	3100	111	108	111	+ 1
Steintron	100	$5¼	5¼	5¼	
Strathrn A	100	115	115	115	
Sullivan	2400	205	200	200	+ 4
Sunbrst E	1400	11	11	11	
Sundale O	1050	420	420	420	
Superior A	500	200	200	200	—25
Systems D	800	330	330	330	— 5
T to Z					
Tara	450	$12½	12½	12½	+ ¼
Teck Cor A	1180	285	285	285	— 5
Teck Cor B	550	260	250	250	
Teledyne	100	450	450	450	+10
Texaco	687	$30	29½	30	— ½
Texasglf	8870	$25½	25¼	25½	+ ⅛
Texmont	1500	15½	15	15	— 3
Texore	22000	13½	13	13½	+1½
Tex-Sol	1000	15	15	15	— 1
Thom N A	2003	$9¾	9⅝	9¾	— ¼
Tombill	2000	74	74	74	— 4
T-D Bk	17594	$33¾	33⅜	33⅜	— ⅛
Tor Star B	300	$8⅞	8⅞	8⅞	+ ⅛
Total P	10680	$5⅝	5½	5½	+ ¼
Total P A p	500	$11⅜	11¼	11¼	— ¼
Traders A	375	$10	9⅞	10	
Trader 66 w	100	275	275	275	
Trnsair	400	185	185	185	
TrCan PL	2589	$9⅜	9⅛	9⅜	+ ⅜
TrCen A pr	z12	$49¾	49¾	49¾	
TrCan B pr	200	$28¾	28¾	28¾	
TrCan C pr	z40	$34¼	34	34¼	
TrCan PL w	2700	85	78	78	— 1
Tr Can Res	8500	62	55	58	— 4
Trans Mt	550	$12½	12¼	12½	+ ⅛
Trans PPL	z74	$13	13	13	
Travlway	400	$5	5	5	— ¼
Tribag	2000	35	35	35	— 4
Trimac	100	360	360	360	+10
Trizec c	10675	$17	17	17	
Ulster Pet	600	69	69	69	
Unicorp F	120	118	118	118	—12
Un Ac Ip	z43	$40	39	39	
Un Carbid	z85	$17⅜	17⅜	17⅜	
Un Gas	8378	$8	8	8	— ¼
U Mining	1000	37	37	37	+ 1
U Asbesto	934	255	255	255	— 9
U Cn Shar	z16	460	460	460	
U Can	13450	$7½	7	7¼	— ¼
U Corp B	550	$9½	9½	9½	— ⅛
U Keno	500	$9¼	9⅛	9⅛	+ ⅜
U Siscoe	4000	305	295	296	+ 1
Un Trust	900	425	385	425	+25
Unir Gas	1200	180	175	175	—10
Upp Can	4800	142	138	138	— 2
Vencap	500	80	80	80	— 5
Versafile	400	$5	480	5	+10
Versati A	1700	475	470	470	—10
Voyagr P	600	385	375	375	—10
VS Serv A	300	275	260	260	—20
Walk GW A	2980	$38⅛	37⅜	37⅜	— 1
Wal Redkp	1000	160	160	160	+10
Warn Can	300	$5¾	5¾	5¾	— ¼
Weldwod	500	$8	7¾	7¾	— ¼
Wstburne	955	$7¼	7¼	7¼	
Wcoast Pt	4800	310	300	305	
W Pet A p	z40	$12⅝	12⅝	12⅝	
Westcost	400	$18	18	18	— ¼
Wcoast w	1900	193	180	181	—11
Westeel	500	$18¼	18	18	
W Bcas A	300	$5¼	5⅛	5⅛	— ⅛
W Decalta	3800	425	415	420	—15
West Mine	2500	270	250	255	—15
WSuppls A	200	$17	17	17	
Westfield	1000	58	58	58	
Westmill	350	$5⅝	5⅝	5⅝	— ¼
Weston	525	$21	20⅝	20⅝	— ⅜
Whithorse	z40	220	220	220	
White Pas	200	$6⅛	6⅛	6⅛	
Whonok A	500	420	410	410	—25
Wilco	1000	10½	10½	10½	—1½
Willroy	848	170	170	170	
Win-Eld	2000	6	6	6	
Wood Alex	z7	205	205	205	
Woodreef	z400	11	11	11	
Woodwd A	790	$18½	18½	18½	— ⅛
Wr Harg	1500	195	175	195	+ 5
Yk Bear	1100	223	222	222	— 8
Yukon C	2000	80	80	80	+ 5
Zellers	15850	$8	7¾	8	+ ¼
Trust Units					
BM-Rt un	z25	$10¼	10¼	10¼	
BM-RT wt	2802	135	131	131	— 4
C Perm un	1900	$8¼	8	8¼	+ ⅜
Heitman u	2510	$7⅛	6⅞	7⅛	+ ⅛
Heitman w	z250	65	60	65	
TD Rit un	177	$22¾	22¾	22¾	— ⅛
TD Relt w	z24	215	210	210	

New York

NEW YORK (AP) — Sugar and gold stocks sparkled Monday in an otherwise sluggish stock market.

Trading volume, possibly held down by observance of Veterans Day in some states, slipped to its slowest pace in more than a month on the New York Stock Exchange.

The Dow Jones average of 30 industrials dipped nearly 10 points at the outset, but recovered to finish with a 2.35-point loss at 633.84.

Brokers attributed the weakness at the opening to recession worries spurred by General Motors' report of lower quarterly earnings and announcements of new layoff plans at Ford and Chrysler.

The selling left GM down 1¼ at $37⅞ for the day; Ford off ⅞ at 29¼, and Chrysler down ½ at $9¾.

Some other issues came back in a quiet upswing through the afternoon, apparently encouraged by a continued downtrend in the bank prime lending rate.

Sugar and precious-metals stocks, meanwhile, ran up some gains.

In the sugar group, SuCrest rose 3⅝ to $11⅝ while Amstar was up 1½ at $32⅝, Holly Sugar gained 3 to $35¼, and Amalgamated Sugar climbed 2⅝ to $31½.

CLOSING AVERAGES

30 Industrials	633.84	—2.35
20 Transportation	145.78	—0.50
15 Utilities	67.04	—0 25
56 Composite	203.00	—0.74
Volume 10.54 million.		

ACTIVE STOCKS

Vol		Close	Change
246800	Dr Pepper	7½	+ ⅜
185900	Gen Motors	37⅞	—1¼
164700	Tropicana	11⅜	+2⅛
142400	Benguet B	3¼	unch
128000	Ford	29¼	— ⅞
117800	Westghs El	8⅞	— ⅛
116500	Homestk Min	49⅞	+4⅛
108700	Polaroid	20⅜	— ¼
107300	Fed Natl Mtg	15⅝	+ ⅛
97400	Northeast Util	6⅛	unch
95500	Citicorp	29¾	— ½
93300	Damon Corp	14⅞	+2⅜
91600	Chrysler	9¾	— ½
80100	Am Tel Tel	44⅞	— ⅜
78500	Sucrest	11⅜	+3⅜

QUOTATIONS

Alcan	23⅞	Hilton	20⅛
Alcoa	34½	Homestake	49⅞
Allied Chem	31	Honeywell	26¼
Allis Chal	8½	Inl Steel	31⅝
Amer Air	7⅜	IBM	180¾
Amer Bds.	29⅜	Int Harv	18⅞
Amer Bcast	15¼	Int Nickel	23⅝
Amer Can	24¾	Int Paper	38¾
Amer Elec	16⅛	Int T T	16
Amer Metal	35⅝	Johns Mann	15¼
Amer Smelt	17⅛	Kaiser Al	15¼
Amer T T	44⅞	Kennecott	31¼
AMF Inc	10	Kraft	32⅛
Ampex	3⅜	Kresges	21⅝
Anaconda	16¼	Ling Tem	10
Ashland O	16	Litton Ind	3⅜
Atl Rich	86¾	Lockheed Air	4
Avo	3	Magnavox	6⅝
Avon	23⅝	McDon Doug	9⅝
Bell Howell	10⅞	Merck	60¼
Bendix	21⅝	Minn M M	56¼
Beth Stl	27½	Mobil Oil	34⅞
Boeing	17	Monsanto	50
Boise Cas	11¼	Mont Ward	15
Borden	18	Motorola	41⅛
Borg-Warner	14½	N C R	17⅞
Bris Myers	42¼	Natomas	41¼
Brunswick	8¼	Newmont	18¾
Burl Indus	16½	Owens-Ill	32¾
Burl North	33	Pac Gas	19
Burroughs	79⅝	Pan Am	2¾
Cda Dry	3⅜	Penn Cent	1½
Caterpillar	49½	Pepsi	40½
Celanese	27¼	Phil Mor	42¾
Chase Man	27¼	Phillips P	43¼
Ches-Ohio	52½	Pit Bowes	10⅛
Chrysler	9¾	Polaroid	20⅜
Coca-Cola	58¼	Proc Gam	83½
Colgate-Palm	22	RCA	10½
Col Bcast	29½	Repub Stl	24¼
Comsat	25	Revlon	41
Con Data	14	Safeway	34¼
Con Edison	7	Scott Paper	12⅛
Cons Oil-Gas	6⅝	Sears Roe	45⅝
Crown Cork	15⅝	Shell Oil	40⅝
Crown Zell	23	Singer	12⅜
Delta Air	13⅞	Sperry	27½
Disney	22⅝	Stand Cal	22½
Dow Chem	62⅛	Sun Oil	37⅝
Du Pont	100⅝	South Pac	27¼
East Air	5¼	Talley Ind	5⅜
East Kodak	68½	Teledyne	10
El Paso	10¼	Telex	3
Exxon	65⅞	Texaco	23⅜
Fair Cam	22¼	Texas Gulf	26¼
Fed N Mtge	15⅝	TWA	8¼
Firestone	13½	Un Carb	42
Ford Mtr	29¼	Un Pac	64½
Gen Elec	35⅝	Un Oil	31¼
Gen Foods	18¾	Uniroyal	6¾
Gen Mtrs	31	Un Air	28¼
Gen Tel E	18⅜	Un Brands	3⅝
Gen Tire	12⅞	U.S. Stl	39
Geo Pac	27	West Air	7⅜
Gillette	25	West'house	8⅞
Goodyear	14⅛	Wey'hauser	27⅜
Greyhound	10½	Woolworth	10¼
Gulf Oil	18¼	Xerox	68⅛
Gen Dynam	15	Zenith	14

BOX SCORE

	Mon.	Fri.
Issues traded	1742	1751
Advances	521	666
Declines	783	640
Unchanged	438	445
New highs	5	5
New lows	39	41

Alberta

Stock	Sales	High	Low	Close	Net Ch'ge
Alta Gypsm	3000	13	13	13	
Brett Gils	3000	4	4	4	
Con Alcor	500	62	62	62	—1
Duke	500	35	35	35	+4
Flin Flon	5000	6	6	6	
Gold Lake	45	50	50	50	—20
Lariat	1000	30	30	30	+5
Northrim	500	30	30	30	—5
Petroquest	1500	75	70	70	—5
Ranchmens	500	20	20	20	—10
Sparrow Rs	1500	75	75	75	
Terra	800	335	310	310	—5

THE ROYAL OAK INN invites you to hold your conferences, seminars, business meetings, cocktail receptions, dinner functions, at our conveniently located inn ... away from the city noise but close to your office. We have a professional staff and the right facilities for you ...

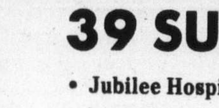

ROYAL OAK INN
4680 ELK LAKE DRIVE
658-5231

39 SUITES

- Jubilee Hospital area
- Almost new
- Dens, double bathrooms, hot water heating
- Approximately $200,000 down payment

Highly recommended and offered exclusively through:

BRENT D. EWING

Bayshore realty ltd.

512 fort st. victoria b.c. 388-6424

Vancouver

VANCOUVER — Prices were mixed in another day of light trading Monday on the Vancouver Stock Exchange. Volume failed to reach 1 million, closing at 949,709, with another 459,666 traded on the curb section.

Consolidated Beaumont was up 4 cents to .38 to lead mining issues. Grandora was off a penny to .42 and Makaoo rose a penny to .13.

In the industrials, Canadian Javelin was off ⅛ to $8¼. Block Bros. fell 15 cents to $3.30 and Canterra was off 2 cents to .20.

In the oils, Coynex rose 5 cents to .95. Bison was unchanged at $4.

Mark V, rising 18 cents to .88, led curbs.

Stock	Sales	High	Low	Close	Net Ch'ge
MINES					
Ab Mris	z333	10	10	10	—2
Achron	z100	10	10	10	
Aex	3500	230	220	220	—10
Alice Lk	3000	23	21	21	—3
Anglo Bo	15000	44	42	44	— ½
Arcdia	10500	23	22	22	—1
Attila	5300	15	12	15	
Avino	1100	32	32	32	—2
Balfour	5000	25	25	25	+1
Barier R	8750	89	86	89	—1
Bath N	600	78	78	78	+3
Belcra	2500	7	5	5	—2
Bily Got	3100	5½	5½	5½	
B Giant	1000	20	20	20	
Bow Rvr	500	22	22	22	
Brend	2500	9	9	9	
Bmac	2150	20	20	20	+1
Bullion	8000	8	8	8	
BX Dev	20226	55	53	55	
Calico	1000	4	4	4	
Calivd	3000	28	27	28	
Canwx	500	17	17	17	—1
Carolin	34800	265	245	265	+20
Casino	1000	20	20	20	
Celtic	10000	6½	6½	6½	— ¼
Chanda	500	50	50	50	
Charta	17000	12	11	11	—2
Chrmx	3500	33	32	32	—1
Cinabr	1000	19	19	19	+3½
Citex	2500	5	5	5	
Colby	47900	158	150	155	+2
Clman B	200	725	725	725	
wcol A pr	1000	75	75	75	+3
Cclt Ltd	27400	41	39	40	
C Bamt	115540	38	32	38	+4
Con Ct Sl	6000	10½	10	10½	+ ½
Cons But	2000	5	5	5	
C Stndrd	4500	7	7	7	
Copr Lk	500	6	6	6	
Coralta	5000	31	30	30	—2
Cutlass	1000	18	18	18	+1
Dankoe	800	205	205	205	
Eagle R	2500	7	7	7	
Equat	z100	8	8	8	—2½
Exeter	6500	15	12	12	
Flgstne	1000	4	4	4	
Fosco	1000	12	12	12	
Geo Dyn	9000	11	9	10	
Giant Ex	500	6	6	6	
Gnt Mas	1000	65	65	65	
Gnt Vent	z200	5	5	5	
Gbrltar	500	545	535	535	—5
Cladict	38000	15	12	15	+2
G Cale	1100	28	27	27	—2
Cld Rvr	500	17	17	17	
Grando	63000	44	40	42	—1
Grnduc	900	190	190	190	
Grn Eag	1000	10	10	10	
Gsa Res	4500	61	57	57	
Hallark	2000	20	20	20	
Hrt Ryr	4000	7	6	6	
Henriet	6000	27	25	27	—3
Hi Lode	z200	2½	2½	2½	
Hihawk	2000	18	18	18	—1
Ice Stat	1160	10	10	10	
Imp Met	4500	20	20	20	
Inland	1600	5	5	5	
Joy Ind	2500	67	67	67	—3
Kalco	2000	8	8	8	+1
Laguna	12000	11	10	11	—1
Larong	500	8	8	8	
Laura	1500	10	10	10	
Lemac	2100	9½	9	9½	+ ½
Leisure	4000	21½	18½	18½	—1½
Lornex	1000	575	560	560	+15
LP Ind	18000	33	30	33	+3
Makao	48500	14	12	13	+1
Native	5000	4	2	2	—2
Nw High	1000	5	5	5	
Nw Min	z300	10	10	10	
N Privtr	2500	8½	8½	8½	
N Terr	10000	10	9½	9½	— ½
Nitracll	1500	6	6	6	
Nthair	37600	173	162	170	+9
NW Vent	500	34	34	34	—1
Oro	5700	10	8	8	—2
Oxbow	2000	28½	28	28	
Pcifc Rs	12700	246	242	243	—2
Pthfndr	2000	15	14	15	
Perry R	1100	150	150	150	
Primer	5000	5½	5	5	— ½
Pyrmid	z200	3	3	3	
Rio Plat	3000	37	36	36	—1
Ryslo	5500	34	34	34	
S Jcinto	8000	21	20	20	
Seaforh	2500	21	20	21	+1
Shr Res	z125	12	12	12	
Sicintin	1000	12	12	12	
Silbak	8000	7	5¼	5¼	
Slr City	3000	7	7	7	
S Spring	2000	34	34	34	
S Stndrd	1100	88	88	88	—2
Skast	31000	15	12	14	+3
Sonc Ry	1200	11	11	11	
Sonesta	6000	15	14	14	—1
Trc Res	1000	16	16	16	
Trsmo	4500	4½	4	4½	
U Hrne	5250	39	39	39	+4
Westld	4500	9	9	9	
Vally Cu	100	500	500	500	
Vntrl	2000	7	7	7	
Vestor	1000	90	90	90	—5
Veco Rs	3700	25	24	24	—1
W Ring H	z25	63	63	63	+3
Wharf	1000	75	75	75	
Whipsw	2000	12	9	9	
Ykn Rev	4000	20	20	20	
Yukn Gd	4500	36	35	35	—1
Warrants and Rights					
BX A	9200	15	15	15	—7
Leisr Wt	500	1	1	1	
Ykn Wt	5000	1	1	1	—1
INDUSTRIALS					
Al stl b	z50	375	375	375	
Balco	800	225	200	200	—25
Brk BC	z12	$17⅜	17⅜	17⅜	
Block	3696	330	325	330	—15
BC Sug A	500	$19¼	19	19¼	+ ½
Bc Tel	100	$46	46	46	
C Jvln	5000	$8¼	8¼	8¼	— ⅛
Canter	3000	20	20	20	—2
Cor Ind	10314	415	395	405	—5
Daon Dv	1200	$7⅜	7¼	7⅜	
Doman	800	475	475	475	
G P Ind	z100	60	60	60	
Hys Cda	1500	345	340	340	
I Wood	1500	70	65	70	
I Hydro	1000	30	30	30	
Joly Jpr	z65	11	11	11	
Keg Res	500	75	75	75	5
Nwmrk	2000	50	50	50	
Ok Hold	200	$5	5	5	
Pace	2600	51	51	51	+2
Potter	235	395	375	395	+45
OILS					
August	2552	17	17	17	
Bison	14500	415	400	400	
C Hdgs	500	116	116	116	—4
Coseka	300	160	160	160	—5
Coynex	15000	95	90	95	+5
Davnpt	4000	40	40	40	
Davoil	2276	24½	22	24½	
Frehld	7500	50	50	50	
Galvstn	2500	102	102	102	
Mntry A	500	13	13	13	
Pytte	6000	16	15	15½	+ ½
Plains P	3500	9	9	9	
Prince	5000	12	12	12	
Rainier	1000	35	35	35	
Rand A	5000	70	70	70	—1
Rose Ps	2000	17	17	17	+2
Sach Ex	3000	8	8	8	+1
Seneca	5000	75	73	74	—1
Stampd	500	53	53	53	—2
Sunlite	z50	225	225	225	
West Ex	1000	4½	4½	4½	
CURB EXCHANGE					
Abella	1000	7	7	7	
Acplmo	5000	6½	6½	6½	
Alviia	3000	5	5	5	
Amber	5500	9	8	8	—1
Bali	3000	39	39	39	—1
Brent	1000	21	21	21	
CXH	500	22	22	22	
Crdwell	10500	8	6	8	+1
Chingr	1000	35	35	35	+2
Clayme	1000	18	18	18	
Cleaver	500	18	18	18	
Cst Int	2000	15	15	15	
Conjur	2000	7	7	7	
Con Mon	2000	15	15	15	
Dasher	27166	58	55	58	+3
Decade	4500	17½	15½	17½	+2½
Diana	1000	18	13	13	
Drcstr	4000	6	6	6	+1
Driftw	500	6	6	6	
Empire	500	13	13	13	—2
Envoy	500	10	10	10	
GBS	3500	44	40	40	
Gary	5500	6	5	6	
Geniry	1000	11	10	11	
Geor	11000	34	32	33	+ ½
Geoqus	2600	100	80	80	—20
gren bluf	5000	68	60	68	—1
Groton	1500	10	10	10	—1
Gulf Titn	1600	85	74	85	+13
Hld Qen	8800	185	160	165	
Hope	100	200	200	200	
Host	2000	23	21	21	+1
Jet	2500	94	90	90	
Keith	2000	6	6	6	—1
Kelglen	500	4	4	4	
Lou Mex	1500	31	31	31	+3
Manox	14000	6	6	6	
Mark V	200200	88	80	88	+18
Matado	7000	7	6	6	
Mns Dor	500	41	41	41	
Mission	4000	60	55	55	—5
Mndee	1500	20	20	20	+3
New Wl	500	8	8	8	
Olymp	12000	32	30	32	+2
Rainbw	16000	85	78	85	+9
Rimrck	1500	50	50	50	
Rio Sera	5000	10	10	10	
Santa	1000	23	21	21	—3
Spirt Ex	1000	6	6	6	
Starbrd	1000	10	10	10	+ ½
Starlett	6000	2½	2½	2½	
Tandm	1000	30	30	30	
Tapin	9000	56	52	52	—5
Thor Ex	25200	210	190	207	+7
Van Silr	13500	52	50	52	—3
Weland	2500	30	21	30	
Wstley	5000	80	70	70	—5
Westnd	1500	25	25	25	
Yelstn	3500	55	50	55	+3
Yukndn	2000	6	6	6	+2

London

LONDON (CP) — Closing stock quotations in new pence unless pounds are indicated: Associated Brit Foods 26½, Anglo Am of S. Africa 332½, Babcock and Wilcox 36, Barlow Rand 150½, Bass Charrington 59, Bicc 86, Blyvoor 980, Boots 126, Bowater 94, Brit Am Tob 181½, Brit Assets Trust 26½ Brit Oxygen 23, Brit Petroleumn 267½, Broken Hill Prop 29¾, Buffels 19⅝ pounds, Burmah Oil 158½, C Pac 581¾, Cast 57, Charter Cons 102, Cons Gold 213, Courtaulds 67¼, Daggafontein 20, De Beers 179, Distillers 85, Dunlop 32, F. S. Geduld 23⅛ pounds, EMI 80, G Elec 63¾, Glaxo 222, Grand Metropolitan Hotels 29¾, Gr Univ Strs 117½, Guest Keen 155½, Hawker Siddeley 185, Hoover 145, Hudson Bay 835, ICI 159.

Imp Tob 39½, Judge 26½, Kloof 11, Marks and Spencer 120, Metal Box 153½, Mim Holdings 122½, Phillips 495, Plessey 61, Poseidon 250⅛, Rank A 105½, Rio Tinto Zinc 97, Roan Consol 255, Sel Trust 330, Second Scott Inv 43½, Shell T and T 153½, Tanganyika 133, Thorn 103, Tube Investments 173, Ultramar 111½, Unilever 165¼, Union Corp 366, Vaal Reef 31 pounds, Vickers 89¾, Western Deep Level 20 pounds, Western Driefontein 41 pounds, West Mines 82¼, Woolworth 32, W. Holding 32¼ pounds.

BONDS (in pounds): Brit Transport 37⅝, Brit Cons 15¼, Exchange 1976 96⅛, Treasury 08-12 34⅝, War Loan 21.

The Financial Times Industrial index 198.6, unchanged.

Grain

WINNIPEG

	High	Low	Close
Flax—			
Oct.	1145	1131	1131
Nov.	1145	1131	1131
Dec.	1120	1110	1110
Rye—			
Oct.	338	—	—
Dec.	341	333	333
May	355	346	346
Oats—			
Dec.	190	189	189
May	190	190	190
July	194	—	—
Barley—			
Dec.	293	289	290
May	303	301	302
July	307	—	—
Rapeseed—			
Sept.	830	—	—
Nov.	909	895	895
Jan.	899	880	880
Oct.	897	891	891
Nov.	900	—	—
Dec.	887	—	—

CHICAGO

	High	Low	Close
Wheat—			
December	529½	511	513
March	547½	530	531
May	549	536	536
Corn—			
December	367	362	363½
March	376¾	373	373½
May	382	377	377
Oats—			
December	181¾	179½	180
March	185	182	183
May	187	183½	184½
Soybeans—			
November	780	760	760
January	897	777	777
March	809	788	788
May	826¾	798	798

Gold

LONDON (AP) — Closing gold prices in U.S. dollars an ounce: London — $168; Paris — $169.24; Frankfurt — $166.02; Zurich — $166; Hong Kong — $160.86; Beirut — 5,253 (a kilo).

Money

At Montreal

U.S. dollar .98-9/25 unch
Pound sterling 2.29-13/25 +11/100

At New York

Canadian dollar 1.01-67/100 unch
Pound sterling 2.33-7/20 + 9/50

U.S. FUNDS

Purchase price of U.S. funds in Victoria area .9780 with .9785 for travellers cheques and .9680 for coins. Selling rates .9885 for cheques and .9890 for cash.

Nominal selling rates of other monies in Canadian funds: Australia dollar 1.305; Austria schilling .0548; Bermuda dollar 1.01; Belgium convertible franc .0264; Brazil cruzeiro .1405; Bulgaria lev .9119; Czechoslovakia crown .1900; China renminbi .5175; Denmark kroner .1700; France franc .2130; Germany mark .3880; Hungary forint .0937, India rupee .1270; Italy lira .001525; Japan yen .003335; Mexico peso .0805; Netherlands guilder .3800; Norway kroner .1840; Poland zloty .0493; Portugal escudo .0398; Romania leu .1642; South Africa rand 1.4275; Spain peseta .0172; Sweden kroner .2300; Switzerland franc .3520; U.S.S.R. ruble 1.2958; Venezuela bolivar free .2317; Yugoslavia dinar .0591.

Bonds

(Street Prices)

Day loans — easy 8½-0/0; special call loans — easy 10¼-0/0; comm. paper — 10¼-0/0 for 30 dys; short CDA — active down 5/10c, 9¼ Feb. 1, 77 104.90-105 yld. 8.31; mid CDA — active off ¼, 4½ Sept. 1, 83 77½-¾ yld. 8.12; Long CDA — active off ⅛, 9½ Jun. 15, 94 100¼ yld 9.50; provincials — active off ⅛-¼, Ont Hyd 9⅞ Nov. 15, 81 100⅜-⅝ yld 9.30, Ont Hyd 10 Nov. 15, 99 98⅝-⅞ yld 10.16; corps — active unch., Nfld. Tel. 104½; U.S. Mkt — active up ¼.

Earnings

Great Lakes Paper Co. Ltd., nine months ended Sept. 30: 1974, $13,600,000, $3.78 a share; 1973, $4,700,000, $1.32.

Gozlan Brothers Ltd., nine months ended Stpt. 30: 1974, $1,244,250, 66.9 cents a share; 1973, $977,026, 55.9 cents.

Hudson Bay Mining and Smelting Co. Ltd., nine months ended Sept. 30: 1974, $30,009,000, $3.11 a share; 1973, $28,593,000, $3.16.

Metropolitan Trust Co., nine months ended Sept. 30: 1974, $512,000, 82 cents a share; 1973, $1,016,000, $1.61.

MLW-Worthington Ltd., nine months ended Sept. 30: 1974, $814,000, $1.02 a share; 1973, $889,000, $1.11.

Dividends

Standard Brands Inc. 50 cents, increase of 4¼ cents; payable Dec. 16; xd Nov. 15; xd Nov. 13.

Safeway Stores Inc. 45 cents; payable Dec. 31 record Nov. 29; xd Nov. 27.

Texaco Inc. 50 cents U.S. plus extra of 10 cents; payable Dec. 10; record Nov. 6; xd Nov. 4.

Mutual funds

NAVPS

Acrofund	94	Gdn Ent	76	Unit Acc	351
AGF Japan	447	Gdn Gr	660	Unit Ac Rt	394
AGF Spec	182	Gdn Nth Am	276	Unit Am	98
All-Cdn Comp	486	Gdn Res Eny	188	Unit Hor	137
All-Cdn Div	502	Gdn Sec Inc	956	Unit Pen	235
All-Cdn NEn	288	Gdn Wld Eqty	393	Unit Sec	451
All-Cdn Rv G	375	Harvard	352	Unit Ven	197
All-Cdn Ven	220	Int Eng	197	Unit Vn Rt	335
All-Cdn 4000	328	Int Gr	455	Univ Sav	658
Amer Growth	358	Int Inc	358	Xanadu	244
Andreae	421	Inv Gth	929		
Assoc Imy	477	Inv Intl	408		
Canada Cum	339	Inv Jap	568		
Canada Gwth	401	Inv Mtg	485		
Cdn Gas Egy	991	Inv Mut	456		
CIF	380	Inv Ret	450		
Cdn Sec Gth	415	Mut Acum	498		
Cdn Trusteed	437	Mut Inc	409		
Canagex Fnd	796	Nat Res Gth	348		
Canagx Bnd	884	PHN Fnd	874		
Canagex Intl	625	Pac Comp	547		
Cnex Mtg	1000	Pac Div	384		
Coll Mut	420	Pac Res	191		
Corp Inv	500	Pac Ret	373		
Corp Inv Stk	366	Pac US	254		
Dom Comp	520	Pld Res	282		
Dreyfus Inc	802	Prvest Mut	622		
Eaton Cwlth	1094	Prime Gr	319		
Eaton Grwth	652	Primc Ven	174		
Eaton Inc	435	Prov Mu	585		
Eaton Intl	426	Prov Stk	414		
EatonaLev	247	Prud Gth	489		
Eaton Ven	218	Ryfnd	499		
Eaton Vik	431	Ryfnd Ltd	545		
GIS Comp	724	Sav Inv Am	556		
GIS Inc	247	Sav Inv Cdn	538		
Grwth Eq	509	Sav Inv Ret	496		
		Taurus	243		

Montreal

CLOSING AVERAGES

65 Industrials	170.30	—0.09
13 Utilities	119.89	—0.18
7 Banks	215.52	—3.37
8 Papers	102 12	+1.11
85 Composite	165.18	—0.41
Volume 560,800.		

ACTIVE STOCKS

Vol.		Close	Change
34800	Jamaic PS	.31	+.01
14000	Ronalds	15	— ¼
12096	Imp Oil A	25¼	+ ⅛
11803	Abitibi	9½	— ¼
10700	Simpsons	6¼	— ¼
8837	Bank Mont	12¾	— ¼
8400	Bank NS	34½	— ⅞
5720	Dist Seag	31	—1
	Mines		
41500	Gaspe Que	1.20	—.03
28300	Silver Stake	.70	+.03
23500	White Star	.38	+.04
22000	Chibex Ltd	1.34	—.01
17200	Ligneris	.31	+.10

Metals

LONDON — In pounds sterling per metric ton:

	Close		Prev. Close	
COPPER—Wire Bars				
Spot	597	598	580	581
Fwd.	617	618	598	599
Sales 9,625 tons.				
TIN				
Spot	3110	3125	3030	3050
Fwd.	3110	3112	3030	3050
Sales 715 tons.				
LEAD				
Spot	229	230	231	232
Fwd.	221	222	218	210
Sales 3,950 tons.				
ZINC				
Spot	345	350	350	351
Fwd.	346	347	344	345
Sales 2,325 tons.				

Commodities

	High	Low	Close
Silver—Chicago (per oz.)			
Dec.	5.29.50	5.20.00	5.27.00
Jan.	5.31.90	5.22.50	5.29.70
April	5.40.00	5.25.00	5.37.50
Copper—New York (per 100 lbs.)			
Oct.	59.50	59.50	59.50
Nov.	59.50	59.50	59.50
Dec.	62.40	60.20	60.20
Lumber—Chicago (per 1,000 b.f.)			
Nov.	109.00	108.50	109.00
Jan.	114.90	113.30	114.50
March	120.50	118.90	120.30
Plywood—Chi. (per 1,000 sq. ft.)			
Nov.	106.50	104.80	105.30
Jan.	109.00	107.50	108.80
March	112.00	110.50	111.80
May	114.00	112.50	113.70
July	116.50	114.50	115.50
Pork Bellies—Chi. (per 100 lbs.)			
Feb.	69.50	68.35	69.30
March	69.05	68.00	68.90
May	70.00	69.30	70.00
Gold—Winnipeg (per oz.)			
Jan.	173.50	169.90	173.00
April	179.30	176.00	179.10
July	184.40	182.40	184.40
Oct.	169.40	166.10	169.40

CLARENCE HOUSE

139 Clarence St.

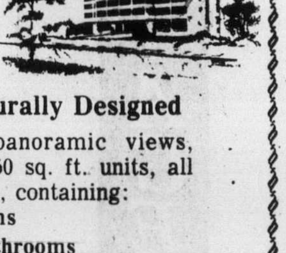

Architecturally Designed

Sweeping panoramic views, spacious 1250 sq. ft. units, all corner units, containing:

- 2 Bedrooms
- 2 Full Bathrooms
- Utility room and gourmet kitchen
- Convenient to shopping, parks and restaurants
- Indoor pool and sauna
- Furnished guest suite
- Resident manager
- Financing available

Open to View Daily
1:30-4:00 p.m.,
except Sunday.

We will be happy to discuss taking your present home in trade.

PACIFIC STRATA SERVICES LTD.
201-727 Johnson Street
386-2437

The Daily Colonist.

NO. 275 SEVENTY-FIRST YEAR — VICTORIA, BRITISH COLUMBIA, TUESDAY, OCTOBER 29, 1929 — TWENTY-FOUR PAGES

ANOTHER BAD BREAK IN PRICES HITS NEW YORK

MR. KING TO HEAR APPEAL ON NEW ROAD

Men Who Have Given Its Power to U.S.

ATTACKS ON JAPAN MADE BY CHINESE

First Day of Panic Selling Confusing In Market But Losses Not Quite So Heavy

King Will Preside At Privy Council On November 5

HOUSES OF

Another Crash on N.Y. Mart Sends All Prices Down Lower

Generally Believed Values Have Now Reached Bedrock in Avalanche of Selling Yesterday Market Is Fairly Orderly But Speculators Are Hard Hit and Pathetic Scenes Are Witnessed

Volume of Sales Recorded Second to Recent Collapse

Victoria readers picked up their Colonists 45 years ago and looked at front pages like this

Reassurances 45 years later

Happy anniversary, Wall St.

By SANDRA INGALSBE
Canadian Press

It was 45 years ago this week that stock markets opened with a crash that rocked the world.

Black Tuesday, Oct. 29, was the culmination of a frantic week of selling that wiped out paper fortunes, and the beginning of a downward spiral into the Great Depression.

Thousands of shares were dumped on the Toronto market in a morning of frenzied activity. Prices opened $1 to $10 lower than the previous close.

One indication of the severity of the decline was the level of International Nickel Co.: At its low for the day, the stock was estimated to be $280 million below its market value a week earlier.

The Toronto exchange had suspended its no-smoking regulation the Friday before to allow floor traders anything to steady their nerves.

Exchange galleries and board rooms were jammed. Brokers were unable to immediately estimate the millions wiped off market value.

Investor reactions ranged from suicide to cheerful grins from those who could do nothing but watch the spectacular losses.

Nevertheless, some bankers and businessmen were still issuing reassurances: "We do not anticipate a business depression of major proportions. The worst is over; the stock market has reached bottom."

The panic selling subsided, but the worst was not over. At its low Nov. 13, the stock market was only half way to the end of the long slide that hit bottom in 1932.

Forty-five years later, the spectre of the crash still lingers. Major indicators of Canadian markets recently touched four-year lows and at New York, 12-year lows, amid warnings of perhaps another depression.

But, stock exchange officials and securities analysts say that period of history is not repeating itself.

"There are absolutely no comparisons," says Robert Morgan, chairman of the board of the Toronto Stock Exchange and vice-president and director of Wood Gundy Ltd.

"We're in a different world with different conditions."

Morgan says there were fewer regulations in 1929. "It's just about impossible to rape the market now."

J. P. Bunting, former chairman of the exchange, is president of securities firm Alfred Bunting and Co. Ltd. He says the biggest single difference in regulations today is the stricter margin requirement.

In 1929, shares could be bought for as little as 5 per cent down, with the rest borrowed from a broker. Canadian brokers now require a minimum of 50 per cent down, and shares pried lower than $1.50 cannot be bought on margin.

That led to speculation which no longer takes place in the same way, Bunting says.

"In the 1920s, there was also a tremendous pyramiding of corporations. They were heavily leveraged and came apart at the seams."

There is more regulation on reporting of financial facts about corporations.

Cash flow, particularly from pension funds, also acts as a steadying factor, Bunting says.

"There is greater confidence in the knowledge and ability of the central bankers. There are known factors in keeping the economy in balance."

Commenting on the present market, Bunting says it will take time to re-establish the confidence of the small investor.

"Since few people are spectacularly hurt, when he (the small investor) recognizes the stock market as a very good value, he'll come out."

Chairman Morgan admits he is an optimist and disagrees strongly with those who predict a decline in the market on the order of the 1929-1932 period.

"The Dow today is around 650. Do people really believe it will go down 90 per cent?"

He says he expects conditions will be improved in a year or two.

"I'll be surprised if three years from now the market is off 90 per cent."

Tokyo in tizzy

Shocker in Japan

TOKYO (Reuter)—The Tokyo stock market continued its steep downward slide Monday amid political unrest and a deepening recession in the Japanese economy.

Dealers are calling the current decline the "Bungei Shunju shock" after the magazine which listed in an article what it said were Premier Kakuei Tanaka's private and political financial dealings.

The article has set off shock waves in Japan and is threatening the political future of the premier, who left Monday on a 12-day tour of New Zealand, Australia and Burma.

Another reason for depression on the stock market was the collapse of the Yamato woollen textile manufacturing company, a medium-sized firm.

Its collapse—it has not yet been declared bankrupt but is seeking court permission to reconstruct itself under the corporation—rehabilitation law—is a potent indicator of the seriousness of the current slump in the textile industry and also the over-all recession afflicting the country.

Losses on the stock market were spread over a wide front, with market average falling 99.96 to close at 3,403.61.

The U.S. dollar continued to advance on the Tokyo foreign exchange market, rising to the 300-yen mark for the first time in six weeks as Japanese banks continued purchases to cover the country's oil bills.

The Bank of Japan sold an estimated $80 million out of official reserves to hold down the level of the dollar, which closed at 299.96 yen after reaching 300.05 yen.

The political turmoil in the country has led to speculation that Tanaka might be considering his resignation before the end of the year.

Burning issue solved

CHICAGO (AP) — Dealers on the floor of the Chicago Board of Trade will have to do without cigarettes while they work.

Membership of the world's largest commodity futures exchange has approved by a vote of 530 to 348 an amendment to the board's by-laws banning smoking during trading hours.

A spokesman for the 126-year-old exchange said the proposition was put to membership because of increasing complaints about indiscriminate smoking in the pits which sometimes results in burns in jackets, trousers and other clothing.

Dividends

Burns Foods Ltd. 12 cents; payable Dec. 14; record Nov. 15; xd Nov. 13.

Chrysler Corp. 35 cents U.S.; payable Dec. 10; record Nov. 8; xd Nov. 6.

Hemisphere Fund Inc. incomes shares 24 cents U.S. interim, increase of 4 cents; payable Nov. 25; record Nov. 8; xd Nov. 6.

Hughes Tool Co. 12½ cents; payable Nov. 29; record Nov. 4; xd Oct. 31.

Inland Natural Gas Co. Ltd. 18 cents; payable Nov. 15; record Nov. 4; xd Oct. 31.

Jannock Corp. Ltd. 10.625 cents, payable Jan. 1; record Dec. 11; xd Dec. 9; class A 30 cents, payable April 1; record March 11; xd March 7; class B 30 cents, class D 12.5 cents; both payable Jan. 1; record Dec. 11; xd Dec. 9.

Mobile Oil Corp. 60 cents U.S.; apyable Dec. 10; record Nov. 4; xd Oct. 31.

Inflation effects pinpointed

Profit surge not that big

NEW YORK (AP)—First National City Bank of New York says unusually large third-quarter corporate earnings were "not the result of a surge in petroleum profits."

Citibank's economists said Sunday in a preliminary analysis of after-tax profits of 853 corporations that the increases over the earnings reported in the third quarter a year ago "almost entirely reflected inflated dollar volume, not higher profit margins," and were not distributed evenly over the 30 industry groups studied.

The 13 petroleum firms studied had a total profit of $1.670 billion and accounted for almost 18 per cent of the total profit of $9.296 billion reported by all the firms.

However, the petroleum industry had an average earnings increase of 45 per cent, lower than eight other industry groups.

By group, the industries leading the list of gainers were:

Common carrier trucking, up 209 per cent from the third quarter of 1973; iron and steel, up 175 per cent; other transportations, up 152 per cent; non-ferrous metals, up 105 per cent; paper, up 67 per cent, and chemicals, up 66 per cent.

Five industry groups earned less in the third quarter of 1974 than they did a year earlier:

Aerospace, down 21 per cent; electrical equipment and electronics, down 11 per cent; instruments and photo goods, down 8 per cent; other manufacturing, down 6 per cent, and textiles, down 5 per cent.

Convertible jumbo joins Air Canada's stable

EVERETT, Wash. — The Boeing Airplane Company's 250th B747 jumbo jet was rolled out of the production hangar here Monday to be delivered to Air Canada.

The acquisition is the sixth jumbo jet to Air Canada and this one is different — it has the capability of being transformed into a half-passenger and half-cargo plane.

The plane will carry 365 passengers in its normal configuration. It will be turned over to Air Canada in December.

Net Earnings

Preston Mines Ltd., nine months ended Sept. 30: 1974, $18,401,000, $2.34 a share; 1973, $15,511,000, $1.98.

Peoples Department Stores Ltd., year ended July 31: 1974, $2,322,000, 70 cents a share; 1973, $3,066,000, 67 cents.

Rio Algom Mines Ltd., nine months ended Sept. 30: 1974, $42,085,000, $2.39 a share; 1973, $35,534,000, $2.85.

Scott Paper Ltd., nine months $2.50 a share; 1973, $1,473,000, $1.84.

Southam Press Ltd., nine months ended Sept. 30: 1974, $14,059,000, $1.13 a share; 1973, $12,477,000, $1.

Tru-Wall Concrete Forming Ltd., three months ended Aug. 31: 1974, ended Sept. 30: 1974, $2,000,000, $17,895, five cents a share; 1973, $389,587, $1.05.

Banister Continental Ltd., six months ended Sept. 30: 1974, $238,000, loss six cents a share; 1973, $3,352,000, 83 cents.

Bralorne Resources Ltd., nine months ended Sept. 30: 1974, $815,000, $6.1 cents a share; 1973, $319,000, 6.4 cents.

Canada Packers Ltd., six months ended Sept. 28: 1974, $9,547,000, $1.59 a share; 1973, $8,649,000, $1.44.

Jannock Corp Ltd., nine months ended Sept. 30: 1974, $8,789,000, $1.47 a share; 1973, $5,999,000, 87 cents.

Microsystems International Ltd., nine months ended Sept. 30: 1974, $7,700,000, loss; 1973, $3,600,000, loss, no per-share figures available.

Fuel dodgers may repay

WASHINGTON (AP)—The Federal Energy Administration (FEA) adopted regulations Monday to prevent international oil companies from dodging United States oil price controls.

FEA administrator John Sawhill said some companies may have been overcharging U.S. consumers for their imported oil and if so, they will have to roll back product prices to repay the public.

The regulation applies to prices charged since October, 1973.

Sawhill said the FEA has no clear information or estimates so far on the extent of overcharging.

The regulations establish limits on "transfer prices" paid between international affiliates of the same company.

Since October, 1973, under U.S. price controls, oil companies were able to pass through the costs of foreign oil in their domestic product prices.

But Sawhill said some companies apparently tried to get around that rule and overcharge U.S. consumers by manipulating transactions between their own affiliates.

A foreign affiliate could sell oil at an inflated price, substantially higher than it charged other purchasers, to its own parent company's U.S. affiliate.

The U.S. affiliate would then report that inflated price as its cost, justifying a higher domestic price for its products.

TOWN HOUSE LIVING
Is easier, no garden care, nor exterior maintenance, level entry to front and back doors.
VIEW THEM IN
OAK BAY VILLAGE
Oak Bay Ave. — Yale St
Mon.-Fri., 1-4
Eves. 6:30-8:30
Sat., 1 to 4
3 ONLY
Price
$43,500-$45,900
Call 592-2407
Whyte & Gower
Oak Bay Properties Ltd.
2227 Oak Bay Ave.
592-2407
VICTORIA'S LEADING CONDOMINIUM BROKERS

Royal Trust MANAGED FUNDS
• SEPTEMBER 30th, 1974 •

	Unit Price
"A" FUND (American Stocks)	$6.2899
"B" FUND (Bonds)	$8.5751
"C" FUND (Canadian Stocks)	$12.6589
"M" FUND (Mortgages)	$9.3976

Candy Suggestions
For October 28 to 31
Halloween A.B. Gums — Sale Price, lb. ..... 69¢
Kraft Carmels — A favorite with every little ghost on your street. — Sale Price, lb. ..... 79¢
Assorted Bundle Bars — Delight the hearts of little chocolate lovers. 20 per pkg. — Sale Price, each 1.19
Nutty Club Halloween Ju Jubes — Favorite chewy Ju Jubes, colored for halloween — Sale Price, lb. ..... 75¢
Woodward's Candy, Main Floor.
Woodward's

1115 ROCKLAND
Victoria's Newest Condominium Suites
Luxurious 2 Bedroom suites with 1½ baths
1 only — $39,000
OPEN HOUSE, Mon. to Sat., 1-4. For further information call 592-2407
Whyte & Gower
Oak Bay Properties Ltd.
2227 Oak Bay Ave.
592-2407
VICTORIA'S LEADING CONDOMINIUM BROKERS

OAKDENE
710 Lampson Street
Esquimalt's Latest Luxury Condominium

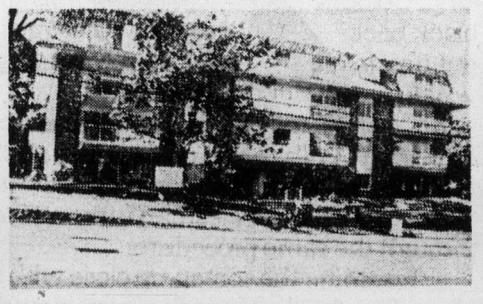

2-Bedroom Apartment Homes
$27,900 - $35,200
OPEN MON. - SAT. 1:30 - 4:30
All Homes Feature:
Controlled entrances
2 Bedrooms, 1 or 1½ bathrooms
Luxury carpets throughout
30" Ranges, 13 cu. ft. Fridge-Freezers
Easy accessibility to shopping areas
Come and compare
Trades considered
For further details phone
CLARE BROCK at 598-3321 or 592-2173
JACK MEARS
OAK BAY REALTY LTD.
2194 Oak Bay Ave. 'the professional people'

THE TALISMAN
929 ESQUIMALT ROAD
VICTORIA'S NEWEST LUXURY CONDOMINIUM

2-Bedroom Apartment Homes with 1 or 1½ Bathrooms
$31,000 to $40,500
Open from 1 p.m. to 9 p.m.
TALISMAN HOMES FEATURE: Fine Tudor design with quality construction and materials with extra soundproofing. There's a controlled entrance, hydraulic elevator, entertainment lounge, sauna and hydrotherapy pool, hobby and crafts room, underground parking, and a roof sundeck where you'll enjoy panoramic views of harbor, sea and mountains!

From your balcony enjoy the excitement and romance of viewing the stately cruise ships as they enter and leave Victoria.
J. H. WHITTOME & CO. LTD.
706 Fort Street, 388-4271
Royal Oak, 479-1667
The Talisman, 384-9125

COWICHAN BAY ARMS
Retirement Condominiums
40 Cozy 1 and 2-Bedroom Suites built and priced with the retired person in mind. Views of scenic Cowichan Bay with its year-round salmon fishing and a nearby 9-hole golf and country club awaits your enjoyment.
One-Bedroom Suites $28,500 - $36,500
Two-Bedroom Suites $31,000 - $39,000
For Further Information Call (112)748-2080
or 384-2523
GLACIER DEVELOPMENTS LTD.

Liberal 'flacks hacks'

OTTAWA (CP) — Progressive Conservative MPs said Monday they detect fraud and deception in Prime Minister Trudeau's sudden emergence as a newspaper columnist.

Tom Cossitt (Leeds) and Flora MacDonald (Kingston and the Islands) said in the Commons that Canadians are being misled by a Liberal party promotional campaign to provide weekly newspapers with ghost-written columns from members of the Trudeau cabinet.

Trudeau, whose name appeared on a column which went from Liberal headquarters to 1,100 weeklies last week, shrugged off the criticism. He said it is good for Canadians to be well-informed about the doings of the government.

Under the promotional plan, Liberal party workers will distribute columns over the coming months under the bylines of all 29 cabinet members.

— CP

Poetry and reality

The fog comes / on little cat feet. / It sits looking / over the harbor and city / on silent haunches / and then moves on. (Carl Sandburg). This fog reaching up to Vancouver's Lions Gate Bridge is much less poetic than Sandburg's famous poem, since it has been intensified by manmade carbon monoxide pollution.

Lang sows rail rate doubt

EDMONTON (CP) — The 78-year-old Crows Nest agreement that has provided prairie grain producers with low freight rates may have to be abolished and a replacement system devised as part of the federal government's plan to provide a national transportation policy, Justice Minister Otto Lang said Monday.

Lang, speaking at the semi-annual meeting of the Canada Grains Council, said grain producers are looking to the federal government for "decisive action" to bring the grain handling and transportation system — "that is gradually but unmistakeably deteriorating" — into the 1970s.

The minister, who also is responsible for the wheat board, emphasized any change should not be to the financial detriment of the grain producer.

"The producer would be better off if the benefit of the Crow rate were transferred directly to him or to a fund for many measures to support rural Prairies and improvements for grain and agriculture there, for roads and infrastructure, or for extra trucking costs newly incurred."

He said the concept of abolishing the low rate in favor of rates which reflect the true cost of transportation was controversial and would be "vigorously challenged."

In Edmonton, Alberta Agriculture Minister Hugh Horner told the legislature the Alberta government is "very much opposed to any relinquishing of its ability to move grain into the export market by the Crows Nest Pass freight rates."

Arabs dusting off oil weapon

AP—UPI

RABAT — Arab ministers discussed possible use of the oil weapon and how to unify strategy against threats from oil-consuming countries, the Moroccan news agency said Monday.

The Moroccan agency gave no details of the meeting Sunday among oil ministers of Saudi Arabia, Kuwait, Algeria, Qatar, Bahrein and the United Arab Emirates.

But officials said the "threats" included recent statements by United States President Gerald Ford and State Secretary Henry Kissinger that the major oil consumers regard the continued flow of Arab oil a vital national interest.

In other oil developments:

● An agreement by the U.S. and other industrialized countries to share their oil in an emergency will take final shape in Brussels on Nov. 18, Etienne Davignon, the chairman of the group, said in Brussels.

● Financial difficulties in Europe and lack of confidence in Israel's financial structure have temporarily held up a $25-million search for oil in the Jewish state, the manager of the oil exploration firm, Yekutiel Federman, said in Tel Aviv.

● Predominantly-Moslem Pakistan is also hurting. Figures released in Karachi said Pakistan's balance-of-payments deficit will be $400 million, some $60 million higher than last year, largely because of increased prices of imported oil

● U.S. Treasury Secretary William Simon said in Dallas the pricing policies of the oil exporting nations are "not only bad politics but bad economics" and will prove intolerable to consuming nations if they are not changed. Simon said high petroleum prices ultimately could force the consuming nations to become self sufficient, permanently denying the exporting nations of much of their market. He said officials in oil producing nations apparently are beginning to recognize this "economic reality."

● Also in Rabat Monday, Arab nations approved unanimously a declaration giving the Palestinian Liberation Organization, the umbrella Arab guerrilla group, the exclusive right to set up an independent Palestinian state.

Jordan gave up a dramatic, last-ditch effort to block the move and settled for getting a voice in Arab strategy toward Israel.

The 21-nation Arab summit declaration was a rebuff to the United States and a major diplomatic victory for the PLO, conference sources said.

INCOME TAX COURSE
BY CORRESPONDENCE
You can Earn Extra Income — Learn how to prepare the new Tax Forms and become an INCOME TAX CONSULTANT.
For Full Details, Contact
CANADIAN SCHOOL OF TAX ACCOUNTING
150 EGLINTON AVENUE E.,
TORONTO, ONTARIO M4P 1E8

NOW!
6 p.m.—10 p.m.
EVERY NITE
Mon.—Sat.
SHELL REG. GAS
54.9 per gallon
THE CAR WASH
628 Gorge Rd. 386-7021

Cupid rides rhinos, Millie bears cubs

IRVINE, Calif. (UPI)—Lion Country Safari has found that in order to obtain cheetar cubs, they needed more than in order to obtain cheetah They also needed lumbering, horned cupids—rhinos.

The private wild animal park home of the late Frasier the Sensuous Lion had been trying for four years to breed its cheetahs. No luck.

Then the park tried a tactic its veterinarians heard had worked elsewere. They turned loose a few rhinos in the cheetah area. The cats do not tangle with the huge beasts, maintaining a wary respect.

"Cats are somewhat lazy animals," said park vice president Jerry Kobrin. The cheetahs liked to sleep a lot, to the detriment of reproduction, he said. "But with the rhinos around, they became a lot more alert. And as they were awake anyway, they looked for interesting things to do."

For cheetahs named Jasper and George, the interupted snoozes were an opportunity to meet a cheetah named Mildred.

Mildred gave birth to five cubs, which were reported doing well Monday.

A mock noose turns too real

BELLEVUE, Wash. (AP) — Brad Lundgren, who nearly strangled when he fell to his knees with a mock hangman's noose around his neck in a haunted house exhibit, remained in critical condition Monday.

Lundgren, 15, was posing in the haunted house with a rope around his neck when he apparently fell to his knees and the rope tightened.

He stopped breathing and had no detectable pulse when a fire department emergency team reached him and eventually revived him.

GOLD & SILVER COINS
As of Oct. 24

	Buy	Sell
Austrian 100 Coronaes (.98)	163	171
Mexican 50 Pesos (1.2 oz.)	208	214½
Krugerrand (1 oz.)	170	177

Canadian Silver coins selling at below bullion value. Pre 66 coins (60 Troy oz. silver per $100 bag) selling for $270 68's (37 5 oz.) selling for $170. Prices vary with market. We buy, sell, all coins.
MONARCH INTERNATIONAL GOLD and SILVER EXCHANGE
768 Yates St. Downstairs 384-7156

SERVING VANCOUVER ISLAND
Sands
WE CARE
Dedicated to Service
Sensible Prices
SANDS FUNERAL CHAPELS
Your six community Chapels. Independent, Family Owned and Controlled. Sands since 1912.
A DIVISION OF SANDS
INTERNATIONAL FLIGHT CARE
Specializing in shipping to or from anywhere. Call collect.
REMOVAL AND MEMORIAL SERVICE
Covering Vancouver Island
Call Collect
A DIVISION OF SANDS
VICTORIA, 388-5155
SIDNEY, 656-2932
COLWOOD, 478-3821
DUNCAN, 746-5212
NANAIMO, 753-2032
LADYSMITH, 245-2331

It's BACK! the Popular
MINI
MEMBERSHIP
20
VISITS
$20
Mini Memberships are for first time Spa Visitors, men and women age 21 to 65. Visits are to be used in 5 weeks.

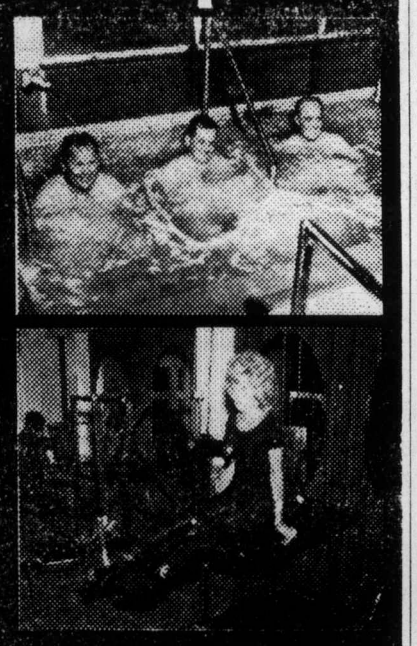

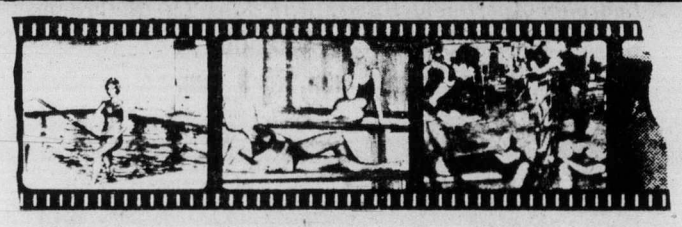

• MEN Each Spa is a man's world too, where businessmen can find everything needed in a top physical fitness club. Try it today.
Call the Spa near you now! Weekdays 10 a.m. - 10 p.m. Weekends 9 a.m. - 7 p.m.
EUROPEAN Health Spa
385-3407
1571 Hillside Ave.
NANAIMO 754-2355 775 North Terminal

Why $500 worth of stripes in front of your eyes beats $500 worth of spots.

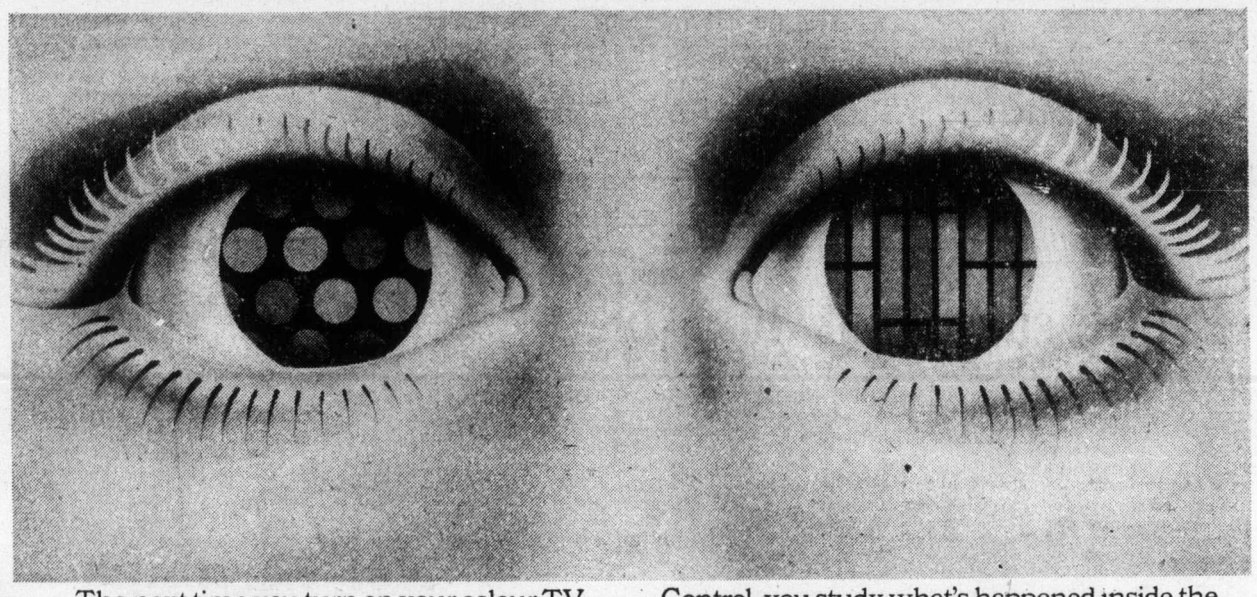

The next time you turn on your colour TV, go up to the screen with the magnifying glass, and take a close look at what's really making up that colour picture you're looking at. Dots. Red, blue and green dots. If the dots are kind of blurry, they're coming at you through a white matrix.

And we can tell you right now that your set is at least 5 years old. Because the black matrix improvement has been around about that long. Colours against a black background will always stand out much better than colours against a white background.

So maybe it's time for a new colour TV.

When you do decide to go shopping take the magnifying glass with you.

When the salesman turns a set on, go through the same procedure.

Examine the screen up close with the glass. The dots look much clearer now, because they're coming through a black matrix. Now stand back and look at the picture. You may be so impressed with the brilliance (as compared with what you've been seeing at home), that you'll start getting out your chequebook right then and there.

Don't do it.

Drop in to any Toshiba dealer.

And don't forget the magnifying glass. Go right up to the screen with the glass, as soon as the salesman turns on the 14" screen C-335. While he's talking about 100% solid state dependability, plug-in modules for easy servicing, Automatic Fine Tuning and Automatic Balance Control, you study what's happened inside the colour. Black background for definition, you've seen that already. But, the dots aren't dots any longer. They're stripes of colour. And it doesn't take a lot of thought to realize there's more colour area in a stripe than in a dot.

It's these colour stripes against the black background that give you the most brilliant colour picture in the industry.

Now stand back and look. That's called Toshiba Blackstripe™ colour television. It's $500 worth of colour if ever you saw it. And for only $479.95 (suggested retail).

Toshiba TOSHIBA ...In Touch with Tomorrow

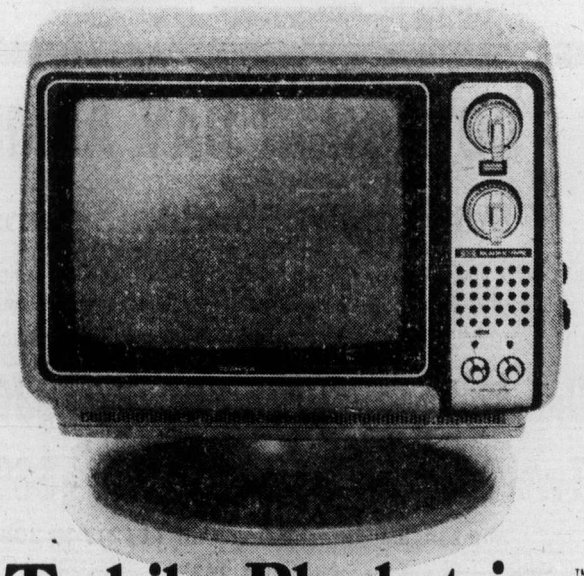

Toshiba Blackstripe™
Toshiba products are available at leading retailers only.

Soccer fans arrested, eight hurt

BUENOS AIRES (AP) — At least 15 persons were arrested, seven injured and one seriously wounded Sunday in disturbances during a junior soccer game in Salta. Police said the game was called after 34 minutes when antagonistic crowds began throwing bottles, rocks and other objects onto the field to protest the way the game was being played.

Boxing Club can break first-place tie tonight

London Boxing Club can break a first-place tie in the break a first-place tie in the premier division of the Vancouver Island Soccer League by taking at least a point in tonight's match at Royal Athletic Park.

The unbeaten Boxers, deadlocked with University of Victoria Vikings at 12 points, meet Cosmopolitan Royals in a match postponed from Oct. 13. Game time is 7:30 p.m.

Royals climbed into fifth place Sunday with a 4-1 win over Gorge at Heywood Avenue Park while Nanaimo City maintained its unbeaten record with a 3-0 win over visiting Prospect Lake.

Rudi Keubler scored twice for Royals and Dan Hood and Joe Poulton added singles.

★ ★ ★

PREMIER DIVISION

	P	W	L	T	F	A	Pts
UVic Vikings	7	5	0	2	22	6	12
Boxing Club	7	5	0	2	21	5	12
Nanaimo City	7	4	0	3	24	8	11
Oak Bay	7	2	1	4	12	11	8
Royals	6	3	2	1	16	16	7
Powell River	7	2	3	2	19	19	6
Gorge FC	7	2	4	1	14	22	5
Vic West	7	2	5	0	20	17	4
Prospect Lake	7	1	5	1	10	31	3
Duncan	6	0	6	0	7	30	0

SECOND DIVISION

	P	W	L	T	F	A	Pts
Vic West	8	8	0	0	27	12	16
Labatts	7	6	1	0	26	14	12
Is. Pac. Oilers	8	4	2	2	24	15	10
Metro Toyota	8	4	3	1	24	11	9
Saanich Braves	8	3	3	2	19	17	8

THIRD DIVISION

	P	W	L	T	F	A	Pts
Da Vinci	8	7	0	1	38	6	15
Nanaimo	7	7	0	0	39	5	14
Esquimalt	8	7	1	0	27	1	14
Buccaneers	7	4	2	1	16	16	9
Boxing Club	8	4	3	1	15	9	9
Kickers	7	3	2	2	16	20	8
Castaways	8	4	4	0	21	13	8
Oak Bay	8	2	3	3	16	20	7
Saanich Jaycees	8	2	3	3	12	24	7
Glen Meadows	8	3	4	1	12	21	5
Glen Meadows	8	3	4	1	10	18	7
Duncan	8	2	5	1	12	21	5
Royal Roads	7	1	5	1	7	21	3
Tsweout	8	0	7	1	8	29	1
Saanich Braves	8	0	7	1	6	39	1
Saanich Jaycees	8	3	3	2	12	10	8
UVic Norsemen	6	2	3	1	16	13	5
Royals	7	1	5	1	9	14	3
Boxing Club	8	0	8	0	1	46	0

ISLAND PACIFIC OILERS (7) — Vern Black 2, Bob Mackie, Howie Kirk, Bill Beischer, Gary Davison, Mike Mayne; LONDON BOXING CLUB (0).

VICTORIA WEST (3) — Ian Hood 2, Tom Collett; UVIC NORSEMEN (2) — Chuck Dilba, Alex Nelson.

SAANICH JAYCEES (3) — Kees Vanderbulk 2, Don Rainer; METRO TOYOTA (1) — Theo Vandenberg.

LABATTS (4) — Gerry Seheske 2, Bud Livingstone, Gary Dixon; ROYALS (3) — Allen Steele 2, Doug Daere.

SAANICH BRAVES (6); OAK BAY (2) — Scorers not turned in to recorder.

BUCCANEERS (4) — Jim Gribbin 2, Bob Laws 2; KICKERS (4) — Hardy Ruflair 2, Greg Fitterer, Niggy Kadar.

NANAIMO (4) — John Rogers 2, Glen Whitta, Greg Valleir; SAANICH JAYCEES (1) — Tom Ralph.

DA VINCI (1) — Dave Fish; ESQUIMALT (0).

ROYAL ROADS (2), TSAWOUT (1); GLEN MEADOWS 2, SAANICH BRAVES (1); CASTAWAYS (4), OAK BAY (1); LONDON BOXING CLUB (2), DUNCAN (0) —

In Nanaimo, Peter Bateman opened the scoring for third-place Nanaimo and Tom Forrester scored goals one minute apart late in the game to seal the victory.

Braves, Nixons tangle tonight

	P	W	L	T	F	A	Pts
Victoria	6	4	1	1	26	17	9
Esquimalt	7	4	2	1	43	23	9
Juan de Fuca	7	3	2	2	33	25	8
Cowichan	7	3	4	0	29	45	6
Saanich	8	3	5	0	36	39	6
Fuller Lake	7	0	7	0	19	46	0

Includes interlocking games with North Island League.

Next game: Tonight — Victoria vs. Saanich, G. R. Pearkes Arena.

Saanich Braves will be out to make it two wins in a row tonight when they meet Victoria Nixons in a South Island Junior "B" Hockey League game at Pearkes Arena. Game time is 7:15 p.m.

Braves scored a 4-1 win over Juan de Fuca Gulls, Sunday, getting an outstanding effort from goalkeeper Gordie Mitchell.

Mitcheli blocked 23 shots while Mike Coburn stopped 15 for the Gulls.

Chris Erb, Ray Krueger, Dean Clarke and Rob Colwell scored for Saanich and Dave Archibald tallied for Juan de Fuca.

Plant fails

CLEVELAND (AP) — A breakdown of ice-making equipment in a new $20 million coliseum near Cleveland forced postponement of Cleveland Crusaders' World Hockey Association home opener Sunday night against Toronto Toros.

The Coliseum opened Saturday night with a performance by Frank Sinatra.

BISSON'S MOVING & STORAGE LTD.
384-6442
HOUSEHOLD AND APARTMENT MOVING

Bay Meadows

Racing entries

SAN MATEO, Calif. — Entries for today's thoroughbred racing at Bay Meadows:

FIRST RACE — $4,500 allowance, three and four-year-olds, maidens and fillies, six furlongs.

Ann of Loveridge 117
Sweet Anastacia 117
Enitul 117
Traders Success 117
Speedy Dancers 117
Lady Gemini 117
Fast Finale 117
Kama J. 117
x Salans Secret 112
x Polly Dolly 112
Rukann 117
Mystery To Me 117

SECOND RACE — $3,500, claiming, three and up, one and one-sixteenth miles.

Me Mister
Chained 111
Winsomes Tiger 114
Prince Damion 114
Golden Regards 114
Asilago 114
Preservation 114
Hako 114
Chief Cosgrove 114
Key Decision 114

THIRD RACE — $3,500, claiming, three and up, one and one-sixteenth miles.

Mister Maguire 114
x Cyclone Bob 109
Joyful Orbit 114
Captains Tea 114
Master Lewis 111
Alderton 114
Beguilded 114
Jays Eight Ball 114
x-Rash Hope 109

FOURTH RACE — $4,000, claiming, two-year-olds, maidens, six furlongs.

Hills and Valleys 116
Canes Light 118
a—Ill Be Lucky 118
Serrano 118
So Long Baby 116
a—Playing The Market 118
Audacity 118
Sudden Wind 118
Proper Speed 116
Nasdaq 118
Royal Cedar 118
Pompex 118
a—Entry.

FIFTH RACE — $4,500, claiming, three and up, six fulongs.

Court Clown 114
Landau 114
Bold Course 114
Prince Scout 114
Ole Kalisha 114
x Mi Soldier 100
x Durendal 106
Miss Sharud 111
River Isle 114

SIXTH RACE — $5,500, allowance, two-year-olds, fillies, six furlongs.

Woe Betide 114
Power Princess 114
Campo Lady 114
Our First Delight 114
Jordans Smile 114
x Sweet Scoundrel 109
Loop Em 114
Classic Perfection 114

SEVENTH RACE — $4,500, claiming, three and up, six furlongs.

Generate 114
x Sure Late 109
Bread and Jam 117
Nickel C. 114
Toms Charger 114
Gallant Prince 114
x Pan Player 106
Gallant Judge 114
Robert Lowell 114
Bit Ohappy 114

EIGTH RACE — $6,500, allowance, three year-old, fillies, one mile.

x Swing Ahead 109
Princess Sam 114
Barz An Gold 114
Oakls Lady 117
Cackle Canyon 114
Morning Laura 114
Valida 114
Courageous Thing 114
x Casfinette 109

NINTH RACE — $6,500, allowance, three and up, one and one-quarter miles.

Burin 111
Risque Tan 114
Abrais 114
Tin Drum 117
Careme 111
Juan Bueno 114
Ascari 114
Rochas 114
Uniform 114
x Jesson R. 112
x—AAC. Listed to Post.

Twin wins for Villas

TEHRAN, Iran (AP) — Top-seeded Guillermo Villas of Argentina defeated Raul Ramirez of Mexico, 6-0, 6-3, 6-1, Sunday in the finals of the $100,000 Aryamehr professional tennis cup tournament and picked up the $15,000 first prize. Ramirez was last year's winner.

In the doubles final, Villas and third-seeded Spanish star Manuel Orantes beat Ramirez and American Brian Gottfried, 7-6, 2-6, 6-2, to win $5,000.

Save 40% of the cost of packaged cigarettes with Export Cigarette Tobacco.

CANADA'S MOST POPULAR CIGARETTE TOBACCO.
IDEAL FOR USE IN ALL CIGARETTE MAKING MACHINES.

Warning: The Surgeon General has determined that Cigarette Smoking is Dangerous to your Health.

AIR CANADA introduces EXPEDAIR

the Premium parcel service which guarantees airport to airport delivery in Canada of limited weight and size shipments on any *direct* scheduled flight you choose.

Use Expedair for those 'must-be-delivered-on-time' parcels. You simply bring your shipment to the special Air Canada Expedair counter, at the airport **passenger terminal,** at least 30 minutes before the scheduled departure time of the particular **direct** flight you want your parcel to go on. After the flight arrives at its destination, the consignee may pick up his parcel at the special Expedair counter in the airport **passenger terminal.** You'll see how Expedair makes shipping simple, fast, economical and sure.

EXPEDAIR goes Canada-wide
Expedair Premium parcel service now serves every major community in Canada.

Size and weight limitations
Max. weight: 50 lbs. Max. dimensions: No single dimension shall exceed 48". And the sum of the greatest outside length, height and width shall not exceed 90".

Payment of charges
All transportation charges must be prepaid either by cash or by credit. The Air Canada/CN credit card is your easy form of payment.

Some sample EXPEDAIR charges:

Victoria	—Calgary	$30.
"	—Edmonton	$40.
"	—Montreal	$50.
"	—Regina	$40.
"	—Winnipeg	$40.

Remember to notify consignee
When your Expedair shipment has been accepted at the originating airport, be sure to tell the consignee:
The flight number, arrival time and date of the flight carrying his Expedair shipment.
The number of your Expedair way bill.
The location of the Expedair counter at the destination.
You will receive all this information when you arrange your Expedair shipment with Air Canada.

For complete information about our new Expedair Premium parcel service, call your local Air Canada Expedair Office: 656-2311

AIR CANADA EXPEDAIR

Canada Safeway Proudly Presents

The Windsor Top-O-The Table COLLECTION of GLASSWARE

This Beautiful Glassware with Priamatic Design Pressed Deeply to Resemble Cut Glass, Adds Jewel-Bright Brilliance to Beverageware and makes any Occasion a Special Event! Windsor "The Crowning Touch on Any Table."

BUY A PIECE A WEEK AT MONEY SAVING PRICES

Wine Juice Glass — 5-oz. Size
Footed Sherbet — 6-oz. Size
FEATURED THIS WEEK
Footed Goblet — 9-oz. size only ... 59¢

THE ABOVE CYCLE WILL BE REPEATED ONE MORE TIME

Beautiful Completer Pieces Available throughout the Promotion

Snack Cups	Creamer	Windsor Bowl	Sugar Bowl	Salt or Pepper
6-oz. size. Each ... 59¢	Each ... 65¢	5⅝" Size. Each ... 69¢	With cover. Each ... 89¢	Shaker. Each ... 99¢
Snack Plate	**Pitcher**	**Plate**	**Bowl**	**Candy Dish**
9½" Size. Each ... $1.15	18-oz. Size. Each ... $1.09	11" Size. Each ... $1.59	10½" Size. Each ... $2.19	With Cover. Each ... $2.49

Windsor Glassware Available only at ... SAFEWAY
CANADA SAFEWAY LIMITED

Look For the Colorful Display at Your Friendly Neighborhood SAFEWAY STORE.

Obscurity cast aside by amazing Islanders

PATRICK DIVISION	P	W	L	T	F	A	Pts.
Islanders	8	6	1	1	40	16	13
N.Y. Rangers	8	5	2	1	32	24	11
Philadelphia	9	5	3	1	29	25	11
Atlanta	10	4	4	2	32	25	10

SMYTHE DIVISION	P	W	L	T	F	A	Pts.
Chicago	9	6	3	0	42	19	12
Vancouver	9	4	3	2	28	26	10
St. Louis	9	2	5	2	23	39	6
Minnesota	8	2	4	2	15	21	6
Kansas City	8	0	7	1	17	30	1

NORRIS DIVISION	P	W	L	T	F	A	Pts.
Los Angeles	10	6	1	3	34	17	15
Detroit	8	5	3	0	27	31	10
Montreal	9	3	3	3	30	28	9
Pittsburgh	7	2	4	1	24	27	5
Washington	9	1	7	1	17	37	3

ADAMS DIVISION	P	W	L	T	F	A	Pts.
Buffalo	9	5	3	1	31	31	11
Boston	8	3	2	3	33	27	9
Toronto	9	3	3	3	34	33	9
California	11	2	6	3	27	52	7

Next game: Tonight — Detroit at Vancouver.

New York Islanders were considered almost a joke when they entered the National Hockey League in 1972. Now they're doing the laughing.

Their huge improvement last season going largely unnoticed because it wasn't quite enough to bring them out of the East Division basement, the Islanders can no longer be ignored. They've been beaten only once in eight games, and they are two points ahead of Philadelphia Flyers, who have played nine games, and New York Rangers, who have also played eight times.

Islander' sixth victory, and their fourth in a row, came Monday night on home ice when they clobbered California Golden Seals, 10-1.

Under Al Arbour last season the Islanders improved by 26 points, from 30 to 56, over their first season. They did it by reducing their goals-against figure dramatically, allowing exactly 100 goals fewer than they did in the 1972-73 season, when the red light behind their net flashed 247 times.

Their goal production went up only 12 goals, from 170 to 182, and they remained the lowest-scoring team in the league. Now that appears to be changing, and with 40 goals from eight games, they are currently the highest-scoring team in the league, owning a better average than Chicago Black Hawks, who have two more goals but have played one more game.

And the Islander defence continues to improve. Only two goals have been allowed in the last four games, and with 16 goals against in eight games, the Islanders are behind only Los Angeles Kings.

Kings, another of the big surprises of a season which so far has been a bit unpredictable, continued to roll on Monday by shutting out Pittsburgh Penguins, 2-0.

The Los Angeles club, also beaten only once and leading its division by five points, has permitted only 17 goals in 10 games.

Ed Westfall, who started the game looking for his first scoring shot of the season, and Bill MacMillan led the Islanders to a club record by scoring three goals each. MacMillan also provided an assist.

Rookie Bob Bourne, Billy Harris, Garry Howatt and Ernie Hicke got the other New York goals and Denis Potvin provided three assists.

Islanders had a 47-28 shooting edge, and got a steady goalkeeping job from Billy Smith.

Goalkeeping was the big item from the Kings, who got another standout performance from Rogatien Vachon.

Vachon, who has been sharing goalkeeping duties with Gary Edwards, leads the NHL backstops with a 1.00 goals-against average for the six games he has played. Monday's was his first shutout of the season, the 23rd of his career.

Bob Berry, setting a club record with his 106th goal, opened the scoring midway through the first period. Don Kozak provided the extra cushion with a second-period goal.

Both Monday games had been scheduled for tonight but were moved up because arenas had been rented for closed-circuit television of tonight's championship fight.

CAILF. 1, ISLANDERS 10
First Period
1. Islanders, Bourne (4), (Howatt, Hart) 15:00.
2. Islanders, Harris (5), (Gilles) 19:33.
Penalty: Nystrom (1) 7:42.
Second Period
3. Islanders, Howatt (3) (Nystrom, Lewis) 9:12.
4. Islanders, Westfall (1), (Hart) 9:36.
5. California, Stewart (1), (King, Mott) 13:42.
6. Islanders, Westfall (2), (Harris, D. Potvin) 14:09.
7. Islanders, MacMillan (3), (D. Potvin, J. Potvin) 18:47.
Penalties: Stewart (1) 0:40, Howatt (1) 5:36, Mott (C) 13:52, Simmons (C) 17:28.
Third Period
8. Islanders, MacMillan (4), (Stewart) 1:07.
9. Islanders, Westfall (3), (D. Potvin, Gillies) 8:18.
10. Islanders, MacMillan (5), (Hicke, Stewart) 9:05.
11. Islanders, Hicke (2), (MacMillan, Stewart) 9:23.
Penalty: Howatt (1) 3.17.
Stops by:
Simmons-Meloche (C) 10 13 16—39
Smith (I) 8 12 [illegible]
Attendance: 10,247.

PITTSBURGH 0, L.A. 2
First period
1. Los Angeles, Berry (5) (Kannegiesser, Nevin) 9:16.
Penalties: Hadfield (P) 7:40; Schock (P) 8:52; St. Marseille (LA) 12:34; Kelly (P) 17:53; Murdoch (LA) 19:38.
Second period
2. Los Angeles, Kozak (5) (St. Marseille, Berry) 5:40.
Penalties: Owchar (P) 14:23; Kannegiesser (LA) 18:28.
Third period
No scoring.
Penalties: Pratt (P) 1:39; Komadoski (LA) 4:52; Maloney (LA) and Pratt (P) (minors and majors) 9:48; Komadoski (LA) 10:20; Harper (LA) 13:01; Hadfield (P) 13:01; Paradise (P) and Carr (LA) 14:06; Kannegiesser (LA) 16:51.
Stops by:
Inness (P) 9 7 8—24
Vachon (LA) 10 8 5—23
Attendance: 8119.

Sport Today

HOCKEY

7:15 p.m. — South Island Junior "B" League; Victoria vs. Saanich, G. R. Pearkes Arena.

8 p.m. — Western Canada League; Victoria Cougars vs. Regina Pats, Memorial Arena.

SOCCER

7:30 p.m. — Vancouver Island League, premier division match; London Boxing Club vs. Cosmopolitan Royals, Royal Athletic Park.

Esposito and Orr still potent pair

Bobby Orr and Phil Esposito still remain as the most-deadly combination in the National Hockey League.

Off a bit slowly this season, but turning things around after the first three games produced two defeats and a tie, they have led Boston Bruins to a five-game unbeaten run.

The third victory in the streak came Sunday night as the Bruins trampled outclassed Kansas City Scouts, 8-2.

Esposito set up Wayne Cashman for the game's first goal and scored the second and fourth goals. Orr made the pass for Esposito's scoring shots, and later was in on a goal scored by John Bucyk.

Sunday's burst enabled Orr to move into first place in the scoring race with 15 points, one more than Jim Pappin and Ivan Boldirev of Chicago Black Hawks and Marcel Dionne of Detroit Red Wings. Esposito shares fifth place, another point back, with Tom Lysiak of Atlanta Flames.

Pappin, who shares the goal-scoring lead with Esposito, had a goal and an assist Sunday as the Hawks had another productive evening, slaughtering St. Louis Blues, 10-3.

That made it 19 goals in two games, and five straight victories for the Hawks, who embarrassed Toronto Maple Leafs, 9-3, on Saturday night.

Boldirev, acquired in an off-season trade with California Golden Seals, had a goal and two assists Sunday while Darcy Rota had three goals and an assist.

Victory boosted Hawks atop the Smythe Division, two points ahead of Vancouver Canucks.

In another Sunday game, Buffalo Sabres maintained their lead in the Adams Division by sneaking past the embattled Montreal Canadiens, 3-2. And Toronto Maple Leafs ended a winless streak at six games by edging the stubborn Washington Capitals, 4-3.

TORONTO 4 AT WASHINGTON 3
First Period
1. Toronto, Hammarstrom 1 (Sittler) 0:59
2. Washington, Anderson 4 (Dupere, Williams) 4:38.
3. Toronto, Ferguson 6, 8:00
Penalties—Stoughton T 4:06, Neely T 1:223.
Second Period
4. Toronto, Sittler 4 (Ellis) 0:23
5. Washington, Smith 1 (Williams, Mohns) 5:37
6. Washington, Krvskow 2 (Laframboise 6:30
Penalties—Cowick W 1:12, Labre W 3:01, Turnbull T 4:40, 16:32, Dunn T 7:08, Ellis T 12:02.
Third Period
7. Toronto, Ferguson 7 (Turnbull) 9:01
Penalty—Turnbull T 2:34.
Shots on goal by
Toronto 21 10 14—45
Washington 7 9 3—19
Goal—Favell, Toronto; Low, Washington.
Attendance—10,106.

ST. LOUIS 3 AT CHICAGO 10
First Period
1. Chicago, Hull 4 (Boldirev, Pappin) 2:37
2. Chicago, Redmond 2, 10:36
3. Chicago, Martin 2, 14:04
4. St. Louis, Unger 1 (Richardson) 14:42
5. St. Louis, Richardson 1 (Unger, Sacharuk) 16:04
6. Chicago, Hull 5 (Redmond) 17:01
Penalties—Mulvey C 13:40, Russell C 15:57, Merrick SL 16:35, Richardson SL 19:23.
Second Period
7. Chicago, Boldirev 4 (Redmond) 1:22
8. Chicago, Rota 2 (Russell, Jarrett) 2:19
9. Chicago, Mulvey 2 (Rota, Martin) 13:30
Penalties—Russell C 9:22, B. Plager SL 11:24, Collins SL 18:18.
Tihrd Period
10. Chicago, Rota 3 (Russell, Jarrett) 1:20
11. Chicago, Pappin 8 (Boldirev, Hull) 3:36
12. St. Louis, Merrick 2 (Plante, Bailey) 15:13
13. Chicago, Rota 4, 19:56
Penalties—Bailey SL 3:01, Gagnon C 4:04, Wilson SL, Mulvey C majors 7:34.
Shots on goal by
St. Louis 7 5 14—26
Chicago 15 9 18—42
Goal—Davidson, St. Louis; Esposito, Chicago.
Atttndance—15,500.

MONTREAL 2 at BUFFALO 3
First Period:
1 Montreal, Lapointe (4), Lemaire, Cournoyer, 2:35.
2 Buffalo, Korab (2) Robert, Martin, 12:36.
Penalties — Martin (Buf) 1:45, Lambert (M) 2:02, Schognfeld (Buf) 2:23, Korab (Buf) 4:28, 7:46, Shutt (M) 6:27, Wilson (M) 15:30, Korab (Buf), Gainey (M) 16:49.
Second Period:
3 Buffalo, Gare (3) Ramsay, Schoenfeld, 4:11.
Penalties — Roberts (M), Martin (Buf) 10:30, Bouchard (M) misconduct ,Robinson (M) 12:27.
Third Period:
4 Buffalo, Ramsay (2) Luce, Hart, 9:39.
5. Montreal, Savard (1), 17:32.
Penalties — Carriere (Buf) 2:51, Korab (Buf) 9:25, 19:35.
Shots on goal by:
Montreal 10 7 10—27
Buffalo 16 6 7—29
Goal — Dryden, Montreal; Bromley ,Buffalo.
Attendance — 15,863.

ATLANTA 1 at N.Y. RANGERS 4
First Period:
No scoring.
Penalty — Sanderson (R) 12:40.
Second Period:
1 Atlanta, Leiter (4) Vail 0:28.
2 New York, Sanderson (2) Irvine, Park, 10:43
3 New York, Rousseau (1) Park; 19:07.
Penalties — New York bench 5:36, Vail (A) 18:14.
Third Period:
4 New York, Tkaczuk (2) Fairbairn, Vickers, 6:58.
5 New York, Polis (4) Gilbert, Marotte, 16'59.
Penalty — Bennett (A) 15:16.
Shots on goal by:
Atlanta 5 8 6—19
New York 7 13 22—42
Goal — Bouchard, Atlanta; Giacomin, New York.
Attendance — 17,500.

KANSAS CITY 2 at BOSTON 8
First Period:
1 Boston, Cashman (1), Hodge, Esposito, 4:30.
2 Boston, Esposito (7), Cashman, Orr, 18:13.
3 Boston, Marcotte (2), Savard, O'Reilly, 19:03.
Penalties — O'Reilly (B) 10:55, Lefley (KC) 16:21.
Second Period
4 Boston, Esposito (8), Orr, 1:29.
5 Kansas City, Paiement (4), Powis, Hudson, 5:35.
6 Boston, Bucyk (1), Orr, Sheppard, 15:10.
Penalties — Vadnais (B) 12:39.
Third Period
7 Boston, Bucyk (2), Vadnais, 3:24.
8 Boston, Smith (1), Schmautz, Sheppard, 7:40.
9 Boston, Schmautz (3), Sheppard, Sims, 16:25.
10 Kansas City, Nolet (5), Powis, 18:22.
Penalties — Orr (B), 0:29, Sims (B), 12:23
Shots on goal by:
Kansas City 6 8 12—26
Boston 12 9 14—35
Goal — McDuffie, Kansas City; Gilbert, Boston.
Attendance — 15,004.

Stay-at-home Toros record sixth win

EASTERN DIVISION	P	W	L	F	A	Pts
New England	3	1	0	15	12	6
Cleveland	1	2	1	10	14	3
Chicago	1	2	0	8	10	2
Indianapolis	1	5	0	12	23	2

WESTERN DIVISION	P	W	L	F	A	Pts
San Diego	3	1	0	15	13	6
Phoenix	4	2	2	23	23	5
Minnesota	2	3	0	14	24	4
Houston	2	4	0	21	26	4
Michigan	1	4	0	12	19	2

CANADIAN DIVISION	P	W	L	F	A	Pts
Toronto	6	6	0	34	12	12
Quebec	4	1	0	24	11	8
Winnipeg	3	1	0	16	7	6
Vancouver	2	3	0	10	16	4
Edmonton	0	1	0	0	4	0

Next game: Tonight — Phoenix at Toronto.

Tom Simpson scored his sixth and seventh goals in the last four games for Toronto and WHA-leading scorer Wayne Dillon counted a goal and added an assist to run his points total to 14 in six games.

Rookie Dennis Sobchuk scored the first goal of his pro career for the Roadrunners.

MONDAY

PHOENIX (3) — Dennis Sobchuk, Hugh Harris, Jim Boyd; TORONTO (7) — Tom Simpson 2, Vaclav Nedomansky, Wayne Dillon, Tony Featherstone, Paul Henderson, Guy Trottier. Attendance: 7525.

SUNDAY

QUEBEC (3) — Michel Parizteau, Pierre Guite, Andre Gaudette; INDIANAPOLIS (5)—Steve Andrascik, Rick Pumpole, Joe Robertson, Bob Sicinski, Bob Whitlock. Attendance: 6985.

MICHIGAN (2) — Steve West, Paul Curtis; WINNIPEG (5) — Heikki Riihiranta, Ulf Nilsson, Lars Erik Sjorberg, Bobby Hull, Danny Johnson. Attendance: 6748.

CHICAGO (5) — Mike Walton 2, Wayne Connelly, George Morrison, Terry Ball, Danny O'Shea; MINNESOTA (6) — Jan Popiel 2, Gary MacGregor, Dick Proceviate, Rosie Paiement. Attendance: 6456.

TORONTO — There's no place like home for the Toronto Toros.

The World Hockey Association club, which has yet to play an away game, rolled to its sixth straight win, Monday, by posting a 7-3 win over the Phoenix Roadrunners.

Lengthening their lead in the Canadian Division to four points, Toros led 3-2 after one period and 5-2 after 40 minutes.

Speaking briefly

Baseball development assigned to Norton

VANCOUVER (CP) — Former professional player Wayne Norton of Vancouver has been appointed director of development for amateur baseball in British Columbia by the B.C. Amateur Baseball Association.

Norton's major function will be to work closely with all associations to promote, develop and coach all levels of amateur baseball in the province.

One of Norton's first projects will be to promote and conduct a major coaches clinic, Jan. 11 at Simon Fraser University. Already confirmed as members of the clinic staff are Reggie Jackson, Joe Rudi, Ted Kubiak and pitching-coach West Stock of world series champion Oakland Athletics.

Heckled Player misses title

ANTI-APARTHEID demonstrators continued to heckle **Gary Player** during the final round of the Wills Masters golf tournament in Sydney, Australia and the little South African, who led after three rounds, closed with a 73 to share second place with Aussie **Ian Stanley** with a 283 total, two strokes behind **Ted Ball** of Australia who earned the $9,100 first prize. Police broke up the demonstrators and arrested one man near the end of the day . . . Japan's **Kosaku Shimada** won the $133,000 Tokai golf tournament in Nagoya, Japan with a final-round 71 for 276, 12 under par. **Teruo Sugihara** was second at 278 and **Lee Trevino** third another stroke back . . . The **Soviet Union** and **Japan** earned four and three gold medals, respectively, in individual events to emerge as big winners on the final day of the world gymnastic championships in Varna, Bulgaria . . . **Roscoe Tanner** of the U.S. won the men's tennis tournament at Christchurch, N.Z., by defeating **Ray Ruffels** of Australia, 6-4, 6-2, as Ruffels injured his right foot during the first set.

Additional sport

Pages 9, 12 and 31

Comox wins forces event

COMOX — Canadian Forces Base Comox won the Pacific Region flag football tournament played here last weekend by trouncing CFB Esquimalt, 35-0, in the final.

The local squad advanced to the final by overwhelming Pacific Fleet, 80-0, in the round-robin tourney.

In other games, Esquimalt defeated Princess Patricia Canadian Light Infantry, 26-2; and PPCLI downed Pacific Fleet, 12-6.

— AP

Late checks for tonight's fight

Physical examinations are given Muhammad Ali (left) and George Foreman (above) prior to their world heavyweight title fight tonight in Zaire. There will be no radio broadcasts or telecasts, except closed circuit to arenas around the world, of the fight which starts at 4 a.m. Zaire time, 7 p.m. Pacific standard time. The complicated financial arrangements for the fight are outlined in a story on Page 12.

Steelers ease past Falcons but can't upstage Patriots

Monday night play in the National Football League was again overshadowed this week by the exciting happenings in Sunday games.

Pittsburgh Steelers, coming on strongly in the second half, did the expected this Monday and scored a handy 24-17 win over the Atlanta Falcons to boost their lead in the American Conference's Central Division.

It was a hard-hitting game, and the Steelers got 141 rushing yards from Franco Harris and a steady quarterbacking job from Terry Bradshaw, but it didn't measure up to the action in most of Sunday's games.

Sunday's biggest excitement came in Bloomington, where Minnesota Vikings had victory snatched out of their hands by the precarious New England Patriots.

It seemed almost certain that Patriots were about to go down to a second straight heart-breaking defeat when Fran Tarkenton scored on a three-yard run with less than two minutes left to give Vikings a 14-10 lead.

There were only 86 seconds left and 86 yards to go when the Patriots lined up for their last chance. They made it in seven plays, the big one a perfectly thrown pass to Randy Vataha from Jim Plunkett which gained 55 yards.

It enabled Plunkett to beat the clock, but only by three seconds, when he hit Bob Windsor on the two-yard line and the husky tight-end did the rest by squirming over the goal line to bring a 17-14 win which kept Patriots sharing the lead in their division with Buffalo Bills.

Among other Sunday highlights:

● St. Louis Cardinals remained the only unbeaten team, defeating Washington Redskins, 23-20, for a seventh straight win. The Cardinals got two touchdown passes from Jim Hart and a third major score when Roger Wehrli intercepted the first pass thrown by Sonny Jurgensson and ran the ball in from 53 yards;

● Houston Oilers scored the day's biggest upset, knocking off Cincinnati Bengals, 34-21, It was only the fourth win in 36 games for the Oilers, who recovered five Cincinnati fumbles and made one interception and pounced on every Cincinnati mistake;

● Detroit Lions, who lost their first four games by a combined margin of 14 points, made it three victories in a row by pulling out a 19-17 decision over Green Bay Packers. Errol Mann, who had a 27-yard field-goal try blocked with less than two minutes remaining, got another chance from 41 yards with nine seconds left and made it good to provide the winning points;

● Miami Dolphins, who started the game without Mercury Morris and lost Larry Csonka, got some fine running from Don Nottingham and Benny Malone and struggled to a 17-7 win over Baltimore Colts. Both Nottingham, who had 102 yards in 19 carries, and Malone, who got 104 yards in 18 chances, scored a touchdown;

● Cheered on by a crowd of 80,020, Buffalo Bills scraped by the defensively-tough Chicago Bears, 16-6, with three field goals and touchdown. O. J. Simpson, who got 28 yards in his first four carries, was bottled up the rest of the way and wound up with 62 yards from 17 chances to run.

★ ★ ★

SUNDAY SCORES
New England 17, Minnesota 14.
Washington 20, St. Louis 23.
Chicago 6, Buffalo 16.
Kansas City 24, San Diego 14.
Denver 21, Cleveland 23.
Houston 34, Cincinnati 21.
Philadelphia 10, New Orleans 14.
Baltimore 7, Miami 17.
Los Angeles 20, N.Y. Jets 13.
Oakland 35, San Francisco 24.
Detroit 19, Green Bay 17.
Dallas 21, N.Y. Giants 7.

NATIONAL CONFERENCE						
Eastern Division	W	L	T	F	A	Pct.
St. Louis	7	0	0	172	104	1.000
Philadelphia	4	3	0	128	86	.571
Washington	4	3	0	134	101	.571
Dallas	3	4	0	141	112	.429
N.Y. Giants	1	6	0	68	141	.143
Central Division	W	L	T	F	A	Pcts.
Minnesota	5	2	0	154	98	.714
Chicago	3	4	0	95	91	.429
Detroit	3	4	0	103	107	.429
Green Bay	3	4	0	108	126	.429
Western Division	W	L	T	F	A	Pct.
Los Angeles	5	2	0	134	87	.714
New Orleans	3	4	0	81	124	.429
Atlanta	2	5	0	67	108	.286
San Francisco	2	5	0	96	167	.286

AMERICAN CONFERENCE						
Eastern Division	W	L	T	F	A	Pct.
New England	6	1	0	193	105	.857
Buffalo	6	1	0	153	111	.857
Miami	5	2	0	140	118	.714
N.Y. Jets	1	6	0	101	161	.143
Baltimore	1	6	0	82	186	.143
Central Division	W	L	T	F	A	Pct.
Pittsburgh	5	1	1	156	116	.793
Cincinnati	4	3	0	181	135	.571
Houston	2	5	0	113	167	.286
Cleveland	2	5	0	121	184	.286
Western Division	W	L	T	F	A	Pct.
Oakland	6	1	0	183	113	.857
Denver	3	3	1	146	143	.500
Kansas City	3	4	0	143	124	.429
San Diego	1	6	0	93	144	.143

Reynolds keeps title, playoff spots decided

Reynolds Roadrunners won their second straight league championship and playoff positions were determined in Monday action in the Victoria inter-high school soccer league.

Reynolds clinched top spot with a 2-1 win over Oak Bay Bays at Topaz Park while second-place Victoria High Tyees knocked Mount Douglas out of playoff contention with a 2-1 away win over the Rams.

In other games, Claremont Spartans dumped Parkland Panthers 4-2 and Esquimalt Dockers posted a 5-2 win over Belmont Braves.

Reynolds will meet Oak Bay and Victoria High will meet Spectrum on Monday in the Colonist Cup semi-finals. League officials are planning on staging both games at Royal Athletic Park, weather and field conditions permitting.

The semi-final winners will meet Nov. 8 at Athletic Park in the Colonist Cup final.

On Monday, Keith Thompson and Greg Booth, with his 19th goal of the season, opened the scoring for the Roadrunners in the first half and Dave Richmond got one back for Oak Bay after the interval.

At Mount Douglas, leading scorer Ron McGovern notched his 21st goal and John Spadafora put the Tyees up 2-0 in the first half. Richard Hunt scored for the fifth-place Rams in the second half.

At Parkland, Doug Burns scored two goals and Steve Grant and Dave Scotney added singles for the Spartans. Fred Clark and Mike Nauss replied for the Panthers.

Pat Duncan, Ron Arcuri, Pete Barton, Kevin Park and Rod Stewart scored for Esquimalt and Mike Laberge had both goals for the last-place Braves.

	P	W	L	T	F	A	Pts.
Reynolds	15	13	0	2	59	10	28
Vic High	15	13	3	0	53	22	24
Spectrum	14	10	2	2	62	21	22
Oak Bay	15	8	5	2	45	29	18
Mt. Doug.	14	5	6	3	30	27	13
Claremont	15	4	9	2	28	51	10
Parkland	16	3	11	2	21	69	8
Esquimalt	15	3	11	1	27	47	7
Belmont	15	2	13	0	16	64	4

Next game: Wednesday — Spectrum at Mount Douglas.

Three suspended as Bucks prevail

	P	W	L	T	F	A	Pts
Cowichan	8	7	0	1	48	23	15
Stockers	7	4	2	1	37	24	9
Ingraham	7	3	3	1	21	31	7
Chemainus	7	2	4	1	29	31	5
James Bay	7	0	7	0	15	41	0

Next game: Wednesday, Stockers vs. James Bay, Juan de Fuca Arena.

Three players are under indefinite suspension following two incidents during Monday's South Island Big Six Hockey League game at Memorial Arena.

Bob Painton and John Williams of Ingraham Buckaroos and Marshall Mah of James Bay Athletic Association all received match penalties and will have their cases reviewed by Frank Spring, president of the B.C. Amateur Hockey Association.

Painton, who has already sat out two suspensions this year, and Mah were penalized for a spitting incident while both players were in the penalty box and Williams was banished after a spearing incident.

Ingrahams won the game, 5-3, with Tom Rivoire and Brian Baynton scoring two goals each and Tom Allen the other for Buckaroos. Doug Harding, Ken Mireau and Don Presley scored for the still-winless Gulls.

Two hoop clubs remain unbeaten

	P	W	L	F	A	Pts.
Boxing Club	3	3	0	249	170	6
James Bay	2	2	0	135	108	4
Hotel Douglas	2	1	1	152	159	2
Juniors	2	0	2	84	126	0
Stevens	3	0	3	215	272	0

Next games: Wednesday — Stevens vs. Juniors, Hotel Douglas vs. James Bay, Victoria High School.

London Boxing Club and James Bay Athletic Association maintained their unbeaten records Monday in the Victoria Senior "B" Men's Basketball League.

The first-place Boxers received 24 points from Jim McKay and went on to a 75-63 win over previously-unbeaten Hotel Douglas while James Bay posted an 89-71 win over Stevens Interiors in the doubleheader at Royal Oak High School.

Bob Wiley and Jack Robinson added 16 points each for the unbeaten Boxers while John Lauvaas was tops for the Hotelmen with 18.

Harry Hunter counted 23 points for James Bay and Jim Cunningham had 20 for Stevens.

BOXING CLUB (75) — Jack Robinson 16, Dave Wirtanen 9, Loris Corletto 4, Rich Connolly 4, Bill Hingley 2, Alf Haas, Jim McKay 24, Bob Wiley 16.

HOTEL DOUGLAS (63) — Al Huddleston 2, Bruce Vallor 6, Corky Jossul 10, Barry Turner 2, Tom Hatcher 15, Mike Taaffe 6, John Lauvaas 18, Moe Turner, Don Horwood 4.

JAMES BAY (89) — Al Martin 6, Mike Metcalfe, Mike Morrill 4, Mike Wallace 4, Ian Scott 15, Ian Lewis 4, Pete Grabowski 13, Doug Watson 2, Harry Hunter 23, John Gampbell 6, John Rodbul.

STEVENS (71) — Jim Cunningham 20, Ken Kern 11, Rick Humber 14, Rick Allen, Carl Reid 1, Bob McFarlane 4, Gary Woodburn 16, Bob Lee 3, Rob Marshall 2

SOCCER
Vancouver Island Soccer League
Premier Division.
COSMO ROYALS
vs.
LONDON BOXING CLUB
Royal Athletic park
Tues., Oct. 29 — 7:30 p.m.
Admission: $1.00 OAP — 75c Children — 25c

Cougars plan legal action if necessary to keep Roberts

By STAN COOPER

Gordie Roberts is a wanted hockey player.

★ ★ ★

WESTERN DIVISION

	P	W	L	T	F	A	Pts
VICTORIA	14	8	4	2	67	55	18
Medicine Hat	11	8	2	1	50	32	17
New West.	13	6	5	2	46	40	14
Edmonton	8	4	3	1	38	41	9
Kamloops	8	3	5	0	33	27	6
Calgary	11	0	8	3	32	61	3

EASTERN DIVISION

	P	W	L	T	F	A	Pts
Saskatoon	10	6	2	2	58	40	14
Brandon	11	6	3	2	51	49	14
Regina	12	5	7	0	45	55	10
Lethbridge	9	4	4	1	38	36	9
Winnipeg	9	2	5	2	32	43	6
Flin Flon	10	2	6	2	36	57	6

Next games: Tonight — Regina at VICTORIA, Brandon at Edmonton, Lethbridge at Saskatoon.

Victoria Cougars will launch legal action to keep him here.

Sudbury Wolves claim the young defenceman is their property and have rejected a proposed cash settlement for him.

And the U.S national team is most interested in obtaining his services for the upcoming world junior hockey championships.

A U.S. citizen, Robers insists he wants to play in Victoria, and took part in the first 10 games of the Western Canada Hockey League before being suspended by WCHL president Ed Chynoweth pending a Canadian Amateur Hockey Association ruling on a transfer problem.

Sudbury, which claimed Roberts from Detroit Junior Wings of the Southern Ontario Hockey League in a draft of graduating 16-year-olds this summer, lodged a protest with the CAHA, claiming they held his playing rights.

The CAHA met in Montreal on the weekend, resolved a similar case involving defenceman Greg Neeld — who was authorized to move from Toronto Marlboros to Calgary Centennials of the WCHL — but issued no decision on Roberts' status.

Cougar coach-owner Pat Ginnell said he has paid for Roberts' release from the Wings and has received a signed release.

Ginnell has also instructed Victoria lawyer Ellis Achtem to file an injunction against the CAHA but Achtem has not acted yet on the chance an out-of-court settlement can be made.

But Wolves turned down a cash offer Monday, saying they were only interested in Roberts.

Roberts, Ginnell says, will not report to Sudbury even if ordered and in event he cannot play for the Cougars, will join the U.S. national team

Officials of the Minneapolis-based squad have been in contact with Roberts' father in Detroit.

"Gordie wants to play here," Ginnell said, "and his parents want him to play here so we'll do everything possible to keep him."

But unless a settlement is reached today, Roberts will not be in uniform tonight when Cougars play host to Regina Pats at Memorial Arena. Game time is 8 p.m.

Cougars rallied for a 4-3 win against the Pats Sunday before 3912 fans here — the largest Sunday crowd in Cougars' WCHL history.

Cougars needed goals by Greg Miazga and Jim Gustafson 38 seconds apart late in the third period to defeat the defending Memorial Cup champs.

The win left Cougars one point up on Medicine Hat Tigers and two ahead of New Westminster Bruins in the battle for the Western Division lead.

SUNDAY

REGINA 3, VICTORIA 4—

First Period

1. Victoria, Bowles (2) Peter, Gustafson) 4:14.
2. Victoria, Morris (10 (Bridgman, Lucas) 14:31.

Penalties — G. Joly (R) 0:24, Gustafson (V) 16:54.

Second Period

3. Regina, Tudor (Hammond) 5:05.
4. Regina, Faulkner (Harazny, Hammond) 19:55.

Penalties — Gloeckner (V) 2:40, Bridgman (V) 3:57, G. Joly (R) 6:57 and 11:50, Cairns (V) 10:50.

Third Period

5. Regina, Faulkner (Minor, Harazny) 8:36.
6. Victoria, Miazga (2) (Cairns, Gloeckner) 18:09.
7. Victoria, Gustafson (11) (Bridgman, Morris) 18:47.

Penalty — Burdon (R) 14:54.

Stops:

Staniowski (R)	12	15	9	—36
Leslie (V)	12	11	14	—37

Attendance: 3912.

MEDICINE HAT (5) — Don Murdoch, Tom Bast 2, Greg Carroll, Gary Vaughan; EDMONTON (4) — Robin Sadler, Mike Will, Wayne Perkins, Gary Rissling. Attendance: 2077.

BRANDON (2) — Rick Blight 2; LETHBRIDGE (6) — Bryan Trottier 3, Greg Woods, Darcy Reiger, Brian Sutter. Attendance: 3829.

CALGARY (4) — Greg Neeld 2, Mike Fynn, Rick Hodgson; SASKATOON (10 — Ralph Klassen 2, Glen Leggott 2, Wes George, Del Chapman, Ernie Federko, Dan Arndt, Neil Hawryliw, Bob Hoffmeyer. Attendance: 1597.

KAMLOOPS (3) — Don Moores 2, Mal Zinger; NEW WESTMINSTER (5) — Mark Lofthouse 2, Kelly Secord, Brian Shmyr, Steve Clippingdale. Attendance: 2069.

Stamps give Lions another big boost

Calgary Stampeders Sunday gave B.C. Lions still another boost.

Out of Western Football Conference playoff contention, the Stampeders made the Lions a playoff club by slaughtering Winnipeg Blue Bombers, 44-11.

Earlier this month, the Stampeders allowed the Lions to stay in first place temporarily, as it turned out, by knocking off Edmonton Eskimos. And then the Calgary club gave the Lions an experienced backup quarterback by sending them Pete Liske in a three-player trade.

Liske couldn't do it for Lions Saturday night in Edmonton, but the Stampeders took the pressure off in Winnipeg and the Lions are now assured of third place and can rest their walking wounded when they meet the Eskimos Saturday in the last scheduled game for both clubs.

Second place, however, was put out of reach of the Lions when Saskatchewan Roughriders closed out their schedule with a 17-2 home-field victory over Montreal, champions of the Eastern Conference.

Now all that's left to decide in the CFL is the order of finish behind Alouettes. Toronto Argonauts avoided elimination in Sunday's third game by knocking over Hamilton Tiger-Cats, 19-11.

Result of that one moved Argos into second place, one point behind Ottawa Rough Riders and one point ahead of the Ticats. Ottawa closes out against Alouettes in a Saturday game and Argos play in Hamilton on Sunday, a wind-up which leaves them with a chance for second, third or fourth place. The Ticats, who could conceivably gain a point tie with Ottawa, can finish no higher than third place because Riders have scored more points in the 2-2 split the clubs had in scheduled play this season.

If Argos and Riders end in a second-place tie, the runner-up spot would go to the Argos, who had a 2-1 edge in scheduled play.

Bombers faded completely in the second half. Never ahead, they were no worse than 4-10 at the intermission. But the Stampeders scored two third-quarter touchdowns, and their defence club put it completely out of reach with two fourth-quarter touchdowns — one with an eight-yard return of an interception and the other with a 47-yard return after a fumble.

Saskatchewan's Riders turned in perhaps their most-impressive effort of the season in completely throttling the dangerous Montreal attack. Alouettes did manage more first downs, 17-13, but six interceptions killed their chances. Their only points, a safety touch, didn't come until midway through the fourth quarter.

It was the third successive win for the Riders, who were surprised by a record crowd of 22,394 fans.

George Reed gave them something extra to remember when he plunged over from five yards in the second quarter for the game's first touchdown.

It was only his fifth major score of the year, but it was the 126th of his professional football career and left him tied with Jim Brown, one-time star of the Cleveland Browns for the most touchdowns in professional football.

Toronto also had a record crowd — 35,007 fans. They got a fine passing performance from Mike Rae, who completed 17 of 27 throws, a standout performance by their defence team and four field goals and a convert from Zenon Andrusyshyn.

SUNDAY

MONTREAL 2, SASK. 17

First Quarter—

No scoring.

Second Quarter—

1. Saskatchewan, field goal, Berg, from 16 yards, 3:06.
2. Saskatchewan, touchdown, Reed, on five-yard plunge, Berg convert, 10:41

Third Quarter—

3. Saskatchewan, touchdown, Peterson, on eight-yard passing play with Lancaster, Berg convert, 4:39.

Fourth Quarter—

4. Montreal, safety touch, Thompson tackled in end zone, 8:22.

Montreal	0	0	0	2— 2
Sask.	0	10	7	0—17

MONT.		SASK.
17	First Downs	13
114	Yards Rushing	104
150	Yards Passing	136
244	Net Offence	215
15-32	Passes Made-Tried	16-20
0	Interceptions	6
8-44	Punts-Average	10-40.9
0-0	Fumbles-Lost	1-1
5-20	Penalties-Yards	6-49

WINNIPEG 11, CALGARY 44

First Quarter—

1. Calgary, touchdown, Jackson, on 22-yard passing play with Pisarcik, McFall convert, 9:33.

Second Quarter—

2. Winnipeg, single, McKee, from 44 yards, 8:27.
3. Winnipeg, field goal, McKee, from five yards, 13:57.
4. Calgary, field goal, McFall, from 36 yards, 14:42.

Third Quarter—

5. Calgary, touchdown, Forzani, on nine-yard passing play with Pisarcik, McFall convert attempt failed, 2:14.
6. Calgary, touchdown, Burden, on one-yard plunge, McFall cosvert, 7:28

Fourth Quarter—

7. Winnipeg, touchdown, Jack, on 11-yard passing play with Easley, McKee convert, 3:46.
8. Calgary, touchdown, Linterman, on 62-yard passing play with Pisarcik, McFall convert, 5:01.
9. Calgary, touchdown, Goree, on eight-yard pass interception, McFall convert, 5:30.
10. Calgary, touchdown, Starks, on 47-yard fumble recovery, McFall convert, 6:56.

Winnipeg	0	4	0	7—11
Calgary	7	3	13	21—44

WPG		CAL.
21	First Downs	19
148	Yards Rushing	204
218	Yards Passing	236
348	Net Offence	425
17-31	Passes Made-Tried	12-23
0	Interceptions	1
9-39	Punts-Average	9-39
2-2	Fumbles-Lost	0-0
8-32	Penalties-Yards	14-67

HAMILTON 11, TORONTO 19

First Quarter—

1. Hamilton, field goal, Sunter, from 44 yards, 7:18.

Second Quarter—

2. Toronto, field goal, Andrusyshyn, from 23 yards, 0:57.
3. Toronto, field goal, Andrusyshyn, from 32 yards, 13:18.
4. Toronto, field goal, Andrusyshyn, from 31 yards, 14:46.

Third Quarter—

5. Hamilton, touchdown, Henley, on 46-yard passing play with Jonas, Sunter convert, 3:24
6. Toronto, field goal, Andrusyshyn, from 19 yards, 8:26.
7. Hamilton, single, Sunter, from 57 yards, 14:49.

Fourth Quarter—

8. Toronto, touchdown, Herd, on 71-yard passing play with Rae, Andrusyshyn convert, 9:11.

Hamilton	3	0	8	0—11
Toronto	0	9	3	7—19

HAM.		TOR.
15	First Downs	21
74	Yards Rushing	162
201	Yards Passing	272
270	Net Offence	409
14-30	Passes Made-Tried	17-27
0	Interceptions	3
10-39	Punts-Average	8-47
0-0	Fumbles-Lost	0-0
3 15	Penalties-Yards	9-70

CANADIAN LEAGUE

Western Conference

	P	W	L	T	F	A	Pts
Edmonton	15	9	5	1	330	240	19
Saskatchewan	16	9	7	0	305	289	18
B.C.	15	8	7	0	299	284	16
Winnipeg	15	7	8	0	239	341	14
Calgary	15	6	9	0	278	288	12

Eastern Conference

	P	W	L	T	F	A	Pts
Montreal	15	8	5	2	312	251	18
Ottawa	15	7	8	0	241	244	14
Toronto	15	6	8	1	257	288	13
Hamilton	15	6	9	0	253	289	12

Next games: Saturday — Edmonton at British Columbia, Ottawa at Montreal.

Oak Bay and Lomas reach B.C. final

Oak Bay Farmer Construction and Vancouver Meralomas will meet Sunday for the right to represent B.C. in the Canadian juvenile football championship.

Farmers defended their Island championship Sunday with a come-from-behind 14-10 win over Cowichan Timbermen at Royal Athletic Park while Meralomas knocked off Surrey Rams, 16-7, in Vancouver.

The winner of Sunday's game, scheduled for 1 p.m. at Royal Athletic Park, earns a berth in the Canadian final, Nov. 19, at Empire Stadium in Vancouver. The Eastern champion and the Manitoba champion will play off for the other spot.

On Sunday, Farmers trailed by 10-1 after three quarters but rallied on an Evan Jones touchdown at 6:37 of the final quarter, converted by Christie Sinclare and two field goals from Rod Cowan. Cowan's second three-pointer came with only 40 seconds to play.

Cowichan jumped to a 7-1 lead in the first half when Rick Kitiwaga recovered a fumbled punt in the Oak Bay end zone and Tim McCauley added the conversion. McCauley booted a third quarter field goal to complete the Cowichan scoring.

Cowan kicked a 35-yard single for Farmers in the first half.

Truly international Dahlia easily wins Toronto race

TORONTO (CP) — Dahlia, moving from eighth place in the back stretch, won the $152,750 Canadian International Championship Stakes on Sunday in a record time of two minutes, 40 seconds.

The big four-year-old filly, representing France although owned by Texas oil millionaire Nelson B. Hunt, made it look easy in coming on strong in the stretch to score a one-length win at the wire over Big Spruce with Carney's Point a fast-closing third.

Dahlia's win was worth $91,650 and brings the horse's career earnings up to $1,189,816.

The victory here marks the fifth country in which Dahlia has won a major stakes race and English jockey Lester Piggott let her pick her own pace early in the 1⅝-mile race over Woodbine's Marshall turf course.

James Bay surges to win its opener

James Bay Athletic Association took 40 minutes to get untracked Sunday in its first league action of the Victoria Rugby Union season.

Leading Cowichan by only a single point at the half of a first-division match at Macdonald Park, JBAA scored 16 straight points after the interval to take a 30-13 victory.

Chuck Shergold led the attack with two tries and Barry Robbins booted two conversions and two penalty goals Dave Hutchings, Rod Fiddick and Mick Eckardt added tries for the winners.

Bob Brice scored a try and Pat Simmons kicked three penalty goals for Cowichan.

Sunday results from other divisions:

SECOND DIVISION

Cowichan (20) — John MacAuley, two tries, Bob Hale, one try, Howard Dixon, one try and three conversions; James Bay Athletic Association (4) — George Bombezin, one try.

Oak Bay (9) — Don Burgess, three penalty goals; Nanaimo (6) — Art Laymore, one try, Danny Fulla, one conversion.

Royal Roads (31) — Jeff Young, one try, one penalty goal and two conversions, Barry Kennedy, two tries, Per Eskeson, one try, Glen Nordick, one try, Steve Shaw, one try; CFB Naden (3) — Dusty Miller, one penalty goal.

THIRD DIVISION

Castaways (12) — Mel Jones, one try, Gordie Powell, one try, Ron Reid, two conversions; Saanich Velox (10) — Don Stevens, one try, Bruce MacFarlane, one try, Tom Cooper, one conversion

James Bay Athletic Association (26) — Chris Mills, one try and three conversions, Barry Crump, one try, Jim Attenborough, one try, Bernie Shotton, one try, Jack Drake, one try; Oak Bay (14) — John Wenman, two tries and one conversion, Dave Gordon, one try.

Titans vs. Cowichan match postponed.

The Original Knight
SOLUNAR TABLES
When To Fish Or Hunt

According to the Solunar Tables calculated for this area, the best times for hunting and fishing for the next 48 hours will be as follows (Times shown are Pacific Daylight Times):

Minor	Major	Minor	Major
A.M.		P.M.	
TODAY			
2:40	9:15	3:10	9:40
TOMORROW			
3:25	10:05	3:55	10:25

Minor periods, shorter in duration, light type.
Major periods, lasting 1½ to 2 hours, dark type.

Bring Home a 'Sounder' BY HAMMOND
and create a new dimension in family participation for only
$599
Hammond Organ Studios
In Victoria at 3400 Douglas Street
Phone 388-9177

LO-COST AUTOMATIC TRANSMISSIONS
19 Point FREE CHECK-UP
see LO-COST
1901 GOVERNMENT 388-4248
AT CHATHAM
THE AUTOMATIC ANSWER

Checkpoint Service
14 POINT TUNE-UP
Here's what we do for this special price:
- Ignition system analysis
- Service or replace spark plugs, if necessary
- Service or replace points and condenser, if necessary
- Service or replace rotor, if necessary
- Test and clean battery, cables and hold down
- Cylinder balance test
- Check and adjust timing
- Check H.T. wiring, distributor cap, ignition coil, primary circuit
- Check PCV operation
- Check and lubricate heat riser valve
- Check and adjust idle mixture
- Check fuel pump and filter for proper operation
- Check air cleaner element
- Final ignition system analysis

31.95 4 & 6 cylinder Labour only Parts extra... most cars.
35.95 8 cylinder Labour only Parts extra... most cars.
ALL WORK GUARANTEED FOR 90 DAYS OR 4,000 MILES

DISC OR DRUM BRAKE RELINE
Your Car's brakes need regular check-ups. They may need relining right now.
25.88 Labour only Parts extra... most cars.
Here's what you get for this one price!
For cars with drum brakes:
- Disassemble and examine wheels, drum shoes, springs and adjusting mechanism
- Examine wheel cylinders
- Inspect and measure all brake drums
- Clean and lubricate backing plates
- Inspect brake shoe return springs
- Labour for installing linings, 4 wheels
- Clean and lubricate adjusting mechanism
- Inspect front/rear wheel seals
- Examine master cylinder
- Adjust brakes
- Check power cylinder
- Check brake lights
- Final quality control test

For cars with front disc brakes:
- Remove wheels, disassemble calipers and check condition
- Check discs for run out and wear
- Labour for installing front pads
- Remove rear drums, inspect lining condition and wheel cylinders
- Inspect and measure drum condition
- Assemble drums and wheels
- Check master cylinder
- Check brake lights
- Final quality control test
- NOTE: Disc machining and/or caliper rebuilding is extra—Rear linings extra

All work guaranteed for 90 days or 4,000 miles
ALL WORK GUARANTEED FOR 90 DAYS OR 4,000 MILES

WINTER READY CHECK-UP
- Change oil*
- Change oil filter
- Check hoses
- Check belts
- Pressure test cooling system
- Check anti-freeze strength
- Check block heater operation

*up to 4 quarts of any Esso warranty approved motor oil
9.88
ALL WORK GUARANTEED FOR 90 DAYS OR 4,000 MILES.
You pay no more than prices quoted at participating Esso Retailers. Put your purchase on your Esso Credit Card. Or, at most Esso stations, you can use your Chargex or Master Charge card. Offer good until November 2.
Only at Esso locations with the checkerboard sign.

ATLAS MOTORS LTD. 324 Cook St. 383-8514
FAIRFIELD ESSO Fairfield at Moss 383-0641
McKENZIE ESSO McKenzie and Quadra 479-4715
UNIVERSITY HEIGHTS ESSO Shelbourne and McKenzie 477-2811
ROYAL OAK ESSO 4508 West Saanich 479-1123
IMPERIAL CENTRE Hillside and Shelbourne 592-2455
BRENTWOOD ESSO SERVICE 6736 West Saanich Rd. 652-3311
GLANFORD ESSO SERVICE 4233 Glanford Ave. 479-6414
Esso

Two Courtenay clubs reach Island finals

Courtenay and Victoria-area teams will battle for two Vancouver Island football titles this weekend.

★ ★ ★

Oak Bay Invaders and North Island Warriors will meet in the Island Bantam final at Centennial Stadium, Sunday at 1 p.m., while Saanich Hornets will travel up-Island to meet Courtenay Cougars in the junior bantam final, scheduled for 2 p.m. Sunday at Lewis Park.

Cougars trimmed Hub City Trojans 19-7 Sunday in the North Island championship at Nanaimo.

Warriors reached the final by stopping Cowichan Chiefs 8-6 Sunday in the North Island final at Courtenay while Invaders won the South Island title with a 20-4 decision over Juan de Fuca Tigers at Cedar Hill Park.

Backup-quarterback Jamie Graham scored a touchdown and booted a single for Warriors and Brian Pickwick added a conversion. Steve Bridgen dived over for a Cowichan touchdown in the final seconds but an attempt for a two-point conversion failed.

At Cedar Hill Park, Doug Smart and Ross Cooper scored Invader touchdowns and Lars Fenske kicked two conversions and two field goals.

Brad Leason booted a field goal and single for the Tigers.

In the junior bantam semi-final, Mike Gibson scored two touchdowns, Garth Voltaire one six-pointer and Garth Garseth added a conversion for the Cougars. Richard Fukai scored a touchdown for the Trojans and booted a single.

Hornets warmed up for Sunday's final with a 46-18 win over the North Vancouver Colts in an exhibition game on the weekend.

Joey Fletcher scored six touchdowns and added four conversions and Darryl Pettinger scored a touchdown for the Hornets, who finished with a 4-1 record in five exhibition games with mainland teams.

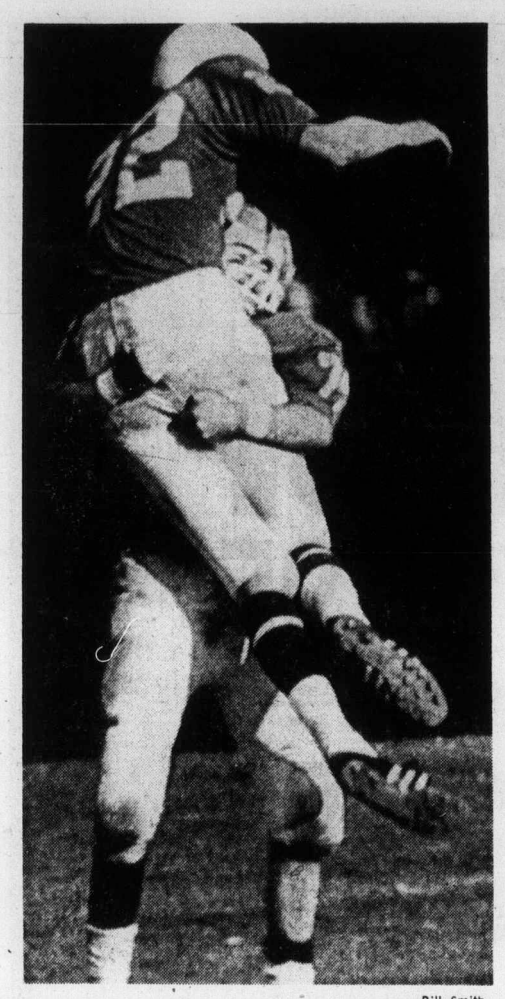

— Bill Smith

TEAMMATE hoists Courtenay quarterback Jamie Graham into the air after he scored a touchdown to help North Island Warriors to an 8-6 win over Cowichan Chiefs. Graham also booted a single as Warriors earned a berth in the Island final.

Stockton wins

MELBOURNE, Australia (AP) — Dick Stockton, a fast-rising young American tennis star, won the South Pacific hardcourt tennis tournament Sunday, beating Australian Davis Cup player Geoff Masters, 6-2, 6-3, 6-2.

Bobby Allison

Bandaged driver tops field

RIVERSIDE, Calif. (AP) — Bobby Allison, heavily bandaged to protect a day-old back injury, captured the third heat in the International Race of Champions series Sunday as Bobby Unser came home second.

Third place went to two-time world driving champion Emerson Fittipaldi, who had won Saturday's wreck-marred second stage of the four-race series. Fittipaldi started last in the field.

Allison, 36, was in the middle of a multi-car pileup in Saturday's race and sustained a hairline fracture of an upper vertebrae.

Doctors patched him up with bandagers and a brace so that he could drive in the third race.

Allison won with the same car Unser drove to victory in the first race at Michigan International Speedway last month, and the one Pittipaldi drove Saturday.

A. J. Foyt finished fourth, followed by George Follmer, Graham Hill, Johnny Rutherford, Ronnie Peterson, Cale Yarborough and Richard Petty. David Pearson, who had high finishes in the first two heats, and South African Formula I star Jody Scheckter had engine problems and failed to finish.

The fourth and final race will be held at Daytona Beach, Fla., Feb. 14, and nine of the 12 world class drivers invited to participate this year will make the trip.

Fight finances complicated and estimates scaled down

KINSHASA, Zaire (AP) — Muhammad Ali's $5 million purse from tonight's world heavyweight boxing championship means net income of $1.35 million for the challenger after all the hangers-on, from the U.S. Internal Revenue Service to his bodyguards, are paid off.

George Foreman's $5 million has been broken down five or six times by the champion's accountants, but he said they have not given him a final formula for what his income will be.

The fighters may come out of this fight better than most others. The promoters' dreams of huge profits appear gone, although they should make a substantial profit.

Ali talked about his money in an interview as some of the figures around what is being billed as the richest fight in history firmed up. Projected receipts were running below early estimates.

Of his $5 million, Ali said half will be eaten up by taxes. Expenses will come to $500,000, and his manager's share lowers the total he can bank to $1.35 million.

"That's a load of crumbs," he said.

The fighters' shares seem substantial now against the real estimates of what the fight, once described as a $50-million extravaganza, will gross. The Zaire government consulted Peat, Marwick and Mitchell, one of the largest accounting firms in the United States, to make a projection and an audit on the closed circuit television receipts.

An authoritative source with access to the report said the accountants said if the fight brings $15 or $16 million in the United States the promoters should be happy. They expect $2.5 million in additional revenue outside the United States.

According to the informant, the break-even point for the partners in the promotion — the Zaire government, Video Techniques and the Hemdale Leisure Corp. of London — is $12.1 million. This would mean a maximum profit of about $6 million.

The IRS, apparently under some pressure from the state department, has agreed to exempt from taxes the 43-percent share of the U.S. profits belonging to the Zaire government. This came after the government acknowledged that it was Risnalia Investment Co., the Swiss-based firm, that put up the fighters' letters of credit.

There were reports here of some resistance within the IRS to grant the tax exemption which seemed a bit like a U.S. taxpayers' subsidy to a prize fight in Africa.

But it eventually was agreed that since governments do not tax other governments, Zaire would go free, while Hemdale's 38 per cent and Video Techniques' 19 per cent would be subject to normal U.S. corporation taxes.

Zaire was far from breaking even on the fight that was supposed to put it on the map in a burst of favorable publicity. The informant, who is close to the government, said Zaire's expenses outside the promotion partnership now come to $12.5 million, including capital improvements such as communications systems, a rebuilt stadium and the purchase of 100 buses.

The financial situation will remain confusing after the fight.

John Daly, Hemdale's managing director, said: "If there were a three-month rematch clause in the contract, I doubt anybody could ever fulfil it. It will probably take six months to get the money sorted out after the fight."

Foreman heavy favorite

LAS VEGAS, Nev. (AP)—Heavyweight champion George Foreman was rated a heavy favorite Monday over Muhammad Ali in their world title fight tonight in Africa.

Las Vegas bookmakers rated Foreman a 14-to-5 favorite over Ali, meaning a Foreman backer would have to bet $14 to win $5 if Foreman wins the fight. Ali fans must put up $5 to win $12 if he is victorious.

IF YOU'RE A DATSUN OWNER

McCALLUM MOTORS
HAS SOMETHING SPECIAL FOR YOU

We're offering free Safety Checks to all Datsun owners during Datsun Safety Week — October 28 through November 2. All it costs is fifteen minutes of your time. And here's what it covers:

Cooling System
Emission Control
Brakes
Clutch
Rear Suspension
Universal Joints
Lights and Electrical
Battery and Cables
Front Suspension
Steering
Fluids
Exhaust System
Body General
Tires

PLUS: Horn
Key buzzer
Window washer operation and blades
Arm tension.

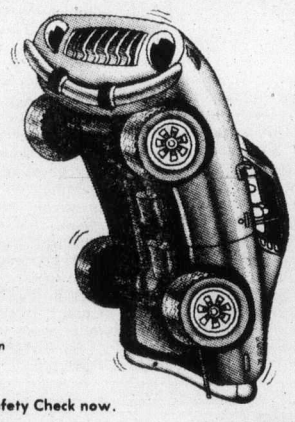

Call and make an appointment for your Free Safety Check now.

1101 YATES ST. McCALLUM MOTORS D-6822 DATSUN 382-6122

Harrier misses turn, suffers first defeat

Slow and steady won the race Monday in the men's division of the Victoria inter-high school cross-country league.

That came about when Tom Griffin of Mount Douglas and Brian Blamey of Oak Bay, 1-2 finishers in each of the first five races, were disqualified for taking a wrong turn and finishing the 4.1-mile jaunt around Esquimalt Lagoon on the second half of the accompanying 2.1-mile girls' course.

"We knew there was something wrong when they finished in about 15 minutes," meet-director Tom Hatcher said, "and after checking found they had missed a clearly-marked turn."

Bob Noble of Esquimalt finished first in 22.13 followed by Jon Smith of Oak Bay and Kevin Kendall of Mount Douglas.

Claremont won the event under the reverse scoring system, compiling 48 points. Mount Douglas finished second with 58 followed by Esquimalt (85), Victoria High (126), Spectrum (127) and Oak Bay (132).

In the girls' race, Sharon Young of Esquimalt scored her fifth straight win, covering the distance in 15:36. Julie Rainey of Belmont was second, Sharon Docherty of Esquimalt third and defending champion Ulla Hansen of Mount Douglas fourth.

Esquimalt won team honors with 29 points, followed by Claremont with 55 and Mount Douglas with 77.

Fifty-two runners started the men's race and 27 runners competed in the girls' event.

TEAM STANDINGS

MENS

Mount Douglas	138
Claremont	120
Oak Bay	87
Esquimalt	82
Victoria High	67
Spectrum	43
Belmont	42
St. Michael's	23
Dunsmuir	11

WOMENS

Esquimalt	115
Claremont	97
Mount Douglas	88
Victoria High	39
Oak Bay	25
Spectrum	23

Canadian swim mark set in China

TOKYO (AP) — A Peking broadcasy reported Saturday that a Canadian swimming record was broken at the China-Canada swimming and diving contest in Canton.

John Hawes of Montreal, Brad Shirley of North Vancouver, Bob Duncan of Vancouvert, and Tom Bach of Calgary clipped 4.8 seconds off the old Canadian men's 200-metre medley relay record with a time of 1 minute, 53.8 seconds, it said.

The official Hsinhua News Agency did not report which team won the two-day meet.

Three clubs share field-hockey lead

Pirates, Sandpipers and University of Victoria Vikettes are deadlocked for top spot in the first division of the Vancouver Island women's field-hockey association following Sunday games.

Jenny John scored two gaols and Suzanne Fukushima and Jill Smith scored singles to lead Pirates to a 4-2 win over Sandpipers and Carrie Crookshank and Jan Crook scored in a 2-0 UVic win over Oak Bay.

In second division games, Sanderlings edged Evergreens, 2-1; Rebels Red blanked Sailors, 2-0; Castaways topped Hobbits, 3-1; and UVic Vagabonds downed Rebels Gold, 2-0.

Scorers:

DIVISION I

	P	W	L	T	F	A	Pts
Sandpipers	4	2	1	1	7	6	5
Pirates	4	2	1	1	13	11	5
Vikettes	3	2	0	1	8	4	5
Oak Bay	5	2	3	0	5	7	4
Mariners	4	0	3	1	2	7	1

VIKETTES (2)—Jan Crook, Carrie Crookshank; OAK BAY (0).

PIRATES (4)—Jenny John 2, Jill Smith, Suzanne Fukushima; SANDPIPERS (2) — Sharon Smith, Lee Jones.

DIVISION II

	P	W	L	T	F	A	Pts
Hobbits	5	3	1	1	12	7	7
Evergreens	5	3	1	1	6	3	7
Castaways	5	3	1	1	16	6	7
Rebel Reds	5	1	0	4	9	7	6
Sanderlings	5	2	2	1	14	9	5
Sailors	5	2	3	0	8	7	4
Vagabonds	5	1	2	2	6	9	4
Rebel Golds	5	0	5	0	0	24	0

VAGABONDS (2)—Joan Fleischer, Joanne Strom; REBEL GOLDS (0).

REBEL REDS (2)—Marilyn Hooey, Sylvia Reid; SAILORS (0).

CASTAWAYS (3)—Bert Willing, Barbara Browne, Robin Clarke; HOBBITS (1) — Tina Walker.

SANDERLINGS (2)—Nancy Griffin, Ann Ward; EVERGREENS (1)—Julie Smith.

Juvenile Soccer

Results of Sunday matches in the Lower Island Juvenile Soccer Association:

DIVISION I

Gordon Head Cosmos 3, Prospect Lake Royals 2.

Lake Hill Kiwanis 12, Glenwood Meats 1.

View Royal Kamahap Service 1, Cadboro Bay United 0.

Gorge FC 4, Matthews Heating 2.

Evening Optimists 4, Gordon Head Vantreights 1

DIVISION II

Gorge FC 3, Esquimalt Shoe Renew 2.

Gordon Head University Heights Esso 6, Columbia Ready-Mix 1.

Cadboro Bay Royal Trust 6, Peninsula Rovers 2.

Victoria Optimists 7, Gordon Head RCAF Association 3.

Lake Hill Kiwanis 4, Prospect Lake Vampires 0.

Evening Optimists 1, Cordova Bay Chiefs 1.

DIVISION III

Gordon Head Cosmos 1, Purvis Flack Trailer Sales 1.

Esquimalt Metro Toyota 3, Evening Optimists 2.

Oak Bay Optimists 7, Prospect Lake Lions 1.

Gorge FC 7, Peninsula Wanderers 0.

Cordova Bay Royals 4, Victoria Boys' Club 2.

Lake Hill Rogers Plumbing 6, Peninsula Prowlers 0.

Gordon Head Cablevision 2, Colwood RCMP 0.

Cadboro Bay Rovers 3, Sooke United 2.

View Royal Advance Collision 6, Gorge Canadians 0.

Firestone STORES

40,000 mile alignment

$19.95

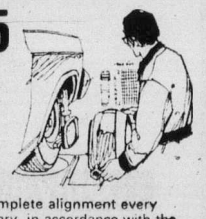

This one price entitles you to a complete alignment every 5,000 miles or as often as necessary, in accordance with the printed guarantee. You're covered for 4 years or 40,000 miles, whichever comes first regardless of present mileage. Just one price for all North American cars. Ask your Firestone man about this unique protection policy today.

We Guarantee Everything

The SONY® Combination Cassette-Corder FM/AM Radio

Turn on the Sony CF-310 for all-in-one, on-the-spot entertainment. Listen to crisp, clear AM. Tune in drift-free FM. Record and playback from either radio signal anywhere, anytime - with no plug-in connections. Record "live" with no external microphone or cord.

The Sony CF-310 features automatic shut off when the tape ends — saves wear on motor, heads and batteries. Sony's sensitive electret condenser microphone is built right in to this compact combination along with the ease of Sony-O-Matic recording (the recording level is adjusted automatically). The sensitive FM/AM radio really pulls in the stations and features AFC control for rock solid FM tuning. The CF-310 has a 3 way power system - batteries, rechargeable battery pack BP-16 (optional extra) or household current. You'll find a complete line of combination cassette-corder AM/FM radios at your Sony dealer. Come in and turn one on.

SONY® You'll never know how great it is, until you turn it on.

GENERAL DISTRIBUTORS LIMITED Montreal•Toronto•Ottawa•Winnipeg•Calgary•Edmonton•Vancouver

PROVINCIAL COURT

"If anybody should know, you should know the police station is only 50 steps away" from the McPherson Playhouse, Judge William Ostler told a 51-year-old Victoria man Monday in Victoria Provincial Court.

Edward Joseph Nolan, 545 Johnson, pleaded guilty to a charge of causing a disturbance by being drunk at about 5:15 p.m. Saturday at the playhouse and prosecutor Gordon Macdonald said it was Nolan's 13th conviction this year on similar charges.

Macdonald said Nolan disturbed several persons in the playhouse lobby when he tried to enter without paying. Nolan said he had cut one hand and "I just went to the doorman to get help."

It was at that point that Ostler said Nolan should know, if anyone does, that the help he wanted was at the police station 50 steps away.

Nolan's last previous conviction Sept 30 earned him 30 days in jail and he was released one week ago.

Saying that 'the man's a public calamity but I don't know what I can do about it," the judge sent Nolan back to jail for another 35 days.

□

"The question is whether you should go to jail," Ostler told Lloyd Victor Harris, 22, of 1005 Balmoral, who pleaded guilty to a Victoria charge of taking a car with intent to operate it and without the owner's consent.

Macdonald said the parked car was taken Oct. 5, "hot-wired" and then driven around for a while before Harris returned it. He said the car owner suspected it had been similarly taken "on a number of occasions."

Harris said he knew the owner and had taken the car only one other time. He admitted a 1971 conviction and $100 fine for a similar offence.

The judge considered a jail term for Harris but finally decided on a $400 fine, a six-month term of probation and an order that Harris not drive any vehicle for six months.

□

In traffic court, Mrs. Dorothea Archibald, 38, of 1110 McKenzie, pleaded guilty to two Victoria charges of impaired driving Dec. 19, 1972, and Jan. 7, 1973. She was fined a total of $725 by Judge F. S. Green and banned from driving for 20 months.

Appeal urged in Osbourne case

Victoria lawyer Lloyd McKenzie said Monday he has recommended an appeal be launched against the conviction of a 17-year-old Colwood youth sentenced last week to life in prison for murder punishable by imprisonment for life.

McKenzie said he made the recommendation to Legal Aid, which retained him to defend Kenneth Michael Osbourne against a charge laid in the shooting death last Feb. 15 of George Edwin Miller, father of Osbourne's girl friend Gayle, 16.

The appeal would be only against the conviction since a life term is mandatory when a person facing such a charge is found guilty.

Osbourne was convicted Oct. 21 by a B.C. Supreme Court jury which deliberated more than eight hours at the Victoria Law Courts. He was sentenced by Mr. Justice Walter Kirk Smith, who said Osbourne would not be eligible for parole for at least 10 years.

The youth testified the girl asked him to kill her father after Miller made sexual advances to his daughter. Osbourne told court the girl put a rifle in his hands.

Two days after the verdict, Osbourne and another prisoner were being escorted to the B.C. penitentiary in New Westminster from the Victoria city jail when they were found semi-conscious in the jail at Sidney RCMP headquarters.

They were taken to hospital in Sidney to have their stomachs pumped out and reports last week said neither had any opportunity to take drugs. The reports said Osbourne apparently was suffering from nervous tension while the other prisoner, a heroin user, was suffering from withdrawal.

However, sources said Monday the two apparently had taken a small number of tranquilizer drugs which were prescribed for one or both of them while they were held in Victoria.

The sources said the drugs apparently were taken after the two were signed out of the Victoria jail because the plane which regularly takes federal prisoners to New Westminster was grounded by bad weather.

The two were released from hospital after treatment, although the heroin user was held there several hours longer than Osbourne. The Colwood youth was returned to Victoria jail and the journey to New Westminister was completed for both the next day.

Dear People,
The CJVI 900
"Mystery Box" is
now on display at
Hillside Shopping Centre.
win one thousand dollars!
But you don't have to listen
to CJVI 900 for clues To
find out what's in there.
As a public service, i'M going
to tell YOU everything, There's a
Oooo·o·o·ops I'm running out of space,
I'll continue on page 165.

You can keep subsidy, milk stores informed

OTTAWA (CP) — The Retail Council of Canada has advised grocery stores that they are under no obligation to pass on to consumers a 24-cents-a-pound federal skim milk powder subsidy, council spokesman Alistair Smith said Monday.

In a telephone interview from Toronto, Smith said retailers have been told they "run the risk of a certain amount of government criticism" if they refuse to pass on the subsidy.

But there was no law requiring them to sell at set prices simply because of the government subsidy program.

Under the year-old program, the government makes payments to processors who keep their prices from rising. Processors, in turn, are asked to make sure the lower prices are passed on to consumers by retailers.

While the government can withhold payments to processors which don't pass on the subsidy, it has no power to determine retail prices, Smith said.

He commented shortly after Consumer Affairs Minister Andre Ouellet told the Commons that federal investigators are looking for ways to prosecute retailers who don't pass on the full subsidy.

The minister was replying to questions by John Rodriguez (NDP—Nickle Belt) who asked what the government was doing to stop retailers from stealing public funds.

Rodriguez referred to recent food prices review board reports that the milk powder subsidy was not being passed on to consumers in a number of cities.

The board said Friday that the full benefit of the $8-million-a-year subsidy was not being respected in retail prices in a number of Vancouver, Victoria, Winnipeg, Sudbury, and Montreal stores.

It asked the agriculture department, which administer the program, to take steps to see that all processors and retailers comply with the subsidy's provisions.

Agriculture Minister Eugene Whelan agreed that the situation is "deplorable," and said the combines branch should go after those who don't pass the subsidy on "if they can find the means to prosecute."

Quebec blessed in L.I.P. grants

OTTAWA (CP)—Quebec is getting more than 2½ times what Ontario is allocated under the Local Initiatives Program this year, the Commons learned Monday.

A written reply to Gerard Laprise SC-Abitibi said $34.6 million has been allocated to Quebec under the L.I.P. program in fiscal 1974-75. The reply was compiled by the Manpower department.

Ontario, which got the next-largest allocation, is receiving $13.8 million.

The total amount allocated to the L.I.P. program is $79,442,000. The program provides funds for groups with ideas for doing community work.

British Columbia gets $7.94 million, Newfoundland $7.4 million, New Brunswick $4.7 million, Nova Scotia $3.9 million and the rest of the provinces and territories less than $2 million each.

The breakdown for other jurisdictions: Alberta $1.8 million; Saskatchewan $1.6 million; Manitoba $1.79 million; Prince Edward Island $998,000; the Northwest Territories $511,000 and the Yukon $285,000.

Manpower Minister Robert Andras has said areas with high unemployment receive high priority for the grants.

Prince Philip tour slated

SAN SALVADOR, El Salvador (AP) — Prince Philip will tour five Central American countries next March, Mauricio Borgonovo, El Salvador's foreign minister, announced. The first stop on the trip will be Belize, formerly British Honduras, on March 4-8. He said Philip will visit El Salvador March 8-10, Honduras March 10-12, Nicaragua March 14-16, and Costa Rica March 17-19.

Try a gentle laxative
from the maker of Tums!

It's called NR because it's Nature's Remedy.

The Tums people, as you would expect, know a great deal about sensitive stomachs. They make their laxative with vegetable ingredients. NR brings easy, effective, overnight relief. NR's gentle action works while you sleep without disturbing your rest. Try Nature's Remedy, a gentle all-vegetable laxative. Regular or chocolate coated. NR tonight, tomorrow alright.

Who invented the Bloody Mary?

Smirnoff

The Vodka that leaves you breathless.

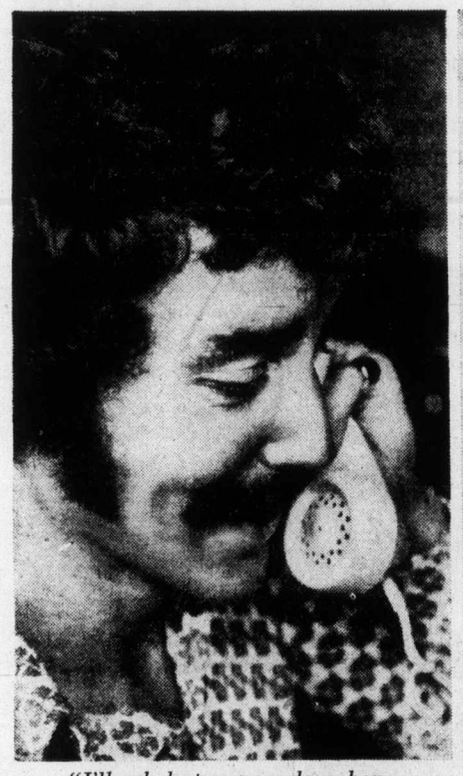
"I'll only be two more days, hon, love the kids for me."

"Dad's coming home Fluff. You better have a bath!"

Long distance.
At these rates
it's not so far away.

Between 11 p.m. and 8 a.m. you can call most places in B.C. for only 23 cents a minute maximum, station-to-station, if you dial yourself. Wouldn't someone love to hear from you?

"He sounded so close."

B.C. TEL
"You can talk with us."

—AP

Hansom horse, handsome maiden

In true Victorian fashion Jane Mitchell impersonated Lady Godiva with aid of pink body stocking Sunday in New York, sitting astride a borrowed hansom cab horse. Stunt was in aid of Free Libertarian candidate Jerry Tuccille for governor of New York. Miss Mitchell's short hair would have made decent lifelike copy of Lady Godiva difficult.

Doctored-wine trial rocks France

Mon Dieu, mediocre Medoc?

BORDEAUX, France (UPI) — A wine dealer testified at the French wine fraud trial Monday that 1.5 million bottles of cheap wine has been doctored and sold under more expensive labels and perhaps even as wine bottled in the prestige "chateaus" of Bordeaux.

In Livorno, Italy, still another European wine scandal erupted with the arrest of two finance ministry officials charged with complicity in the sale of a fake wine made with dregs of pressed grapes and sugar.

So far about 64 persons have been arrested in the scandal involving the sale of 26 million gallons of fake wine after a complaint by a group of vitners near Rome that the market was flooded with the cheap product.

In the Bordeaux "Winegate" trial, one wine dealer admitted he doctored up his wine but said the end product was still of good quality.

"I am guilty, but there are thousands of guilty persons," wine broker Pierre Bert told a packed courtroom.

"I never heard any complaints about the quality of my wine — let the experts reply."

Bert was one of 18 wine merchants who went on trial accused of selling cheap wine in the typical short-necked Bordeaux bottles labelled as the great wines of France — Saint Emilion, Medoc and Pomerol.

Taking the stand on the opening day of the trial which has rocked France, Bert emotionally testified:

"The land of the Gironde (the Bordeaux area) gives a harvest of 53 million gallons of wine. Only about half of them are magnificent.

"The rest is a very modest wine. You have to 'Doctor' it before selling it. The 'doctoring' can be good but takes so many operations that it is difficult to conform to the law."

Thursdays and Sundays are delicious days to live in Victoria.

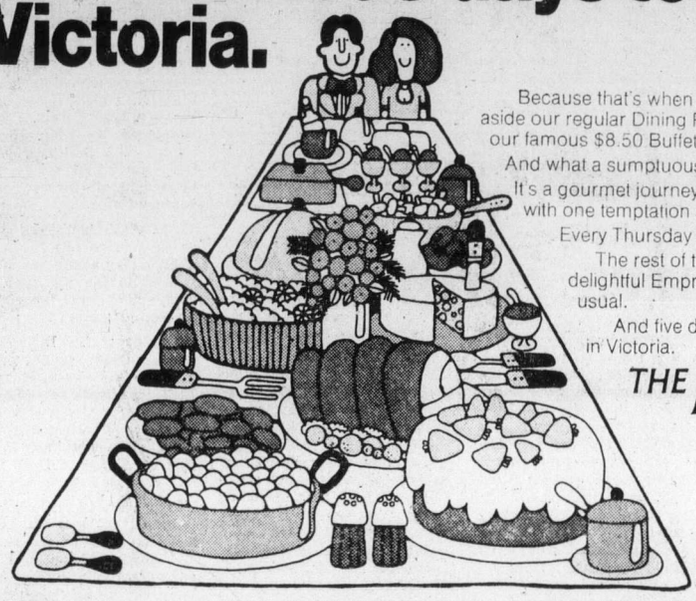

Because that's when we at The Empress put aside our regular Dining Room menu, to put on our famous $8.50 Buffet Dinner.

And what a sumptuous feast!

It's a gourmet journey along tables laden with one temptation after another.

Every Thursday and Sunday.

The rest of the week it's our delightful Empress Room menu as usual.

And five delicious days to live in Victoria.

THE EMPRESS
CP Hotels

Cohen told Patty to flee

Hearst fears ended hunt

SAN FRANCISCO (UPI) — Randolph and Catherine Hearst's fears for their daughter's life ended a daring underworld plan to return the young fugitive by force, a Hearst attorney said Monday.

Attorney James MacInnis said former mobster Mickey Cohen proposed a plan to bring Patricia Hearst here, but the ex-convict warned that resistance on her part could result in a shootout or similar dangers.

MacInnis said the plan was rejected because Hearst "wouldn't want to put something into motion to cause his daughter to be harmed."

The attorney's who was with the Hearsts when they met with Cohen in Los Angeles three weeks ago said Mr. and Mrs. Hearst did not doubt that Cohen had contacts and was sincere in his efforts, but they feared his plan was too dangerous.

Cohen said last week he had located Miss Hearst and her Symbionese Liberation Army companions William and Emily Harris through black radicals and numbers racket runners. He refused at that time to divulge the location, but during the weekend said the trio had been in Cleveland.

"It won't make any difference, because they're not in Cleveland any more," he told UPI.

Cohen said he sent word to flee because he would not help send anyone to prison.

The ex-convict said a timetable was never worked out for the return because the plan fell apart prior to final arrangements.

"It just blew right up in my face," Cohen said. "When Catherine Hearst told me they didn't have it arranged that Patty would not have to go to prison when she got back, I backed out."

"My only interest was bringing back the little lady to her mother and father," Cohen said. ". . . I didn't want to have anything to do with sending somebody to the joint, so I put out the word for them to clear out of Cleveland."

Cleveland is the home of Delano Defreeze, brother of Donald Defreeze, leader of the SLA band that kidnapped Miss Hearst last February.

White flakes really instant snow job

KING'S LYNN (Reuter) — Residents in this east coast English town said they thought it was snowing but on closer inspection, the white flakes looked more like instant mashed potato.

They were mashed potato.

The flakes covered gardens, cars, glued windows and turned black cats white after a machine in a local food factory malfunctioned.

Instead of pouring a mashed potato mixture into neat little bags, the machine was discharging the substance into the air. The potato then soared up into the clouds and was precipitated over a wide area when it rained.

B.C. won't stop offshore claims

VANCOUVER (CP) — Premier Dave Barrett said Monday that B.C. is awaiting to begin negotiations with the federal government about jurisdiction over offshore natural resources.

He denied claims made last week by federal Energy Minister Donald Mcdonald that the province has abandoned its claims to offshort resources.

The premier added that B.C. is opposed to any offshore oil drilling.

The issue of jurisdiction over offshore resources went before the Supreme Court of Canada which ruled against B.C.'s claims.

Barrett said former minister Lester Pearson then gave his word the federal government would negotiate with B.C. about offshore natural resources.

"We would not expect anyone to go back on Mr. Pearson's word," said Barrett.

He said oil exploration off the coast, because of pollution dangers, "is not a negotiable item; therefore there is no point talking about it."

YOU'VE TRIED THE BEST SELLER. NOW TRY THE BEST.

Lightness and smoothness you'd expect to find only in the very finest quality Canadian rye whiskies.

WISER'S SPECIAL BLEND.

CHRYSLER CANADA LTD.

A touch of Class

DODGE MONACO for '75

Meet Dodge Monaco for 1975. Distinctive in appearance. Even more elegant in its appointments. And most generous in its proportions.

Monaco's touch of class starts with dramatic new interior luxury. Stunning fabrics augmented with tasteful accents.

For an extra touch of class, the Royal Monaco Brougham two-door model features handsome opera windows.

And for your convenience and peace of mind, all Monaco engines use either leaded or unleaded gasoline. So you'll never have to go searching for a special kind of gas.

Dodge Monaco for 1975. Choose Royal Monaco Brougham, Royal Monaco, Monaco or Monaco Special. Each has its own special touch of class.

In a changing world, DEPEND ON DODGE

Our '75s use any gas-leaded or unleaded!

Dodge
CHRYSLER
Dodge Trucks
SALES/SERVICE

MONACO • CHARGER SPECIAL EDITION • CORONET • DART • COLT • DODGE TRUCKS

NOW HERE'S

"THE CLINCHER!"

New 12 month unlimited mileage warranty

It's going to take better care of the people who buy our cars.

For the first 12 months of use, any Chrysler Canada Ltd. dealer will fix without charge for parts and labour, any part of our 1975 passenger cars we supply (except tires, which are covered by the people who make them) which proves defective in normal use, regardless of mileage.

Special policies and programs include the replacement of selected items such as brake linings, shock absorbers, tailpipes and mufflers should they wear out in normal use during the first twelve months. Participating dealers will supply a loaner free of charge.

The warranty period for police cars and taxis is twelve months or twelve thousand miles whichever occurs first.

Visit your local Chrysler Canada Ltd. dealer for complete details.

The Daily Colonist.
(ESTABLISHED 1858)

SECOND NEWS SECTION VICTORIA, BRITISH COLUMBIA, , TUESDAY, OCTOBER 29, 1974

Landlords, A-G lock horns— tenants gored

By LORRAINE ATHERTON
Colonist Reporter

As B.C. landlords argue with Attorney-General Alex Macdonald over the legality of 20 per cent rent increase notices, tenants, as usual, are left out in the cold.

The question of whether the 8 per cent rent freeze is still in effect is academic, because Macdonald himself has said new rent increase guidelines will be effective Jan. 1.

And the B.C. Rental Housing Council has told its members to send out notices of rent increases effective after Jan. 1, in anticipation of the new guidelines.

Although Macdonald has suggested that the requirement of three months' notice be dispensed with in January so that landlords can immediately raise rents in accordance with the new guide lines, he has warned landlords that giving tenants advance notice is illegal.

Clark
. . . 'no problem'

The whole mess puts the tenant in an uncomfortable position.

Suppose a renter now receives notice of a 20 per cent, or even 30 per cent rent increase effective Feb. 1.

If the new rent review board sets a ceiling of, say 15 per cent, does the tenant still have the right to contest the increase over that ceiling?

The act says tenants have only 30 days after receiving notice to file a protest, which means the renter has only until Dec. 1 to act. But does that apply to an "illegal" notice?

B.C. Rentalsman Barrie Clark was asked this question Oct. 19 and replied that there is really no problem — the applicable section of the act which deals with rent ceilings and tenant protests, was not proclaimed with the rest of the act.

Now it appears Clark's explanation was wrong.

Macdonald could not be reached for comment Monday, but a spokesman for his office confirmed the controversial section has been proclaimed. However, it is not in effect because of a technicality, he added.

He carefully explained that the technicality involves section 28, sunsection 3 which permits a landlord to raise rents above the government ceiling as long as tenants don't contest the increases.

But, the spokesman pointed out, subsection 3 is only applicable "where a tenant receives a notice of a rent increase greater than the allowable rent increase," provided for in subsection 2. He added that the 8 per cent "freeze" is not the same as "an allowable rent increase."

The spokesman reasoned that if no allowable rent increase has been set, then subsection 3 is not applicable.

However, he could not explain why Macdonald considers notices of rent increases, to take effect when Macdonald has said such increases will be permitted, are illegal.

Rent increases are inevitable. What is in question is the appeal system open to tenants.

If Macdonald rules subsection 3 ineffective, then tenants cannot use that subsection to contest notices they receive now.

And if those notices are permitted to become effective Jan. 1, waiving three month's notice, how long will tenants have to pay higher rents before the rentalsman, with his 20 telephones ringing simultaneously, can hear their appeals?

But hard drugs avoided

Pot use jumps among students

Greater Victoria police chiefs agree that drug use trends reported among secondary school students in Vancouver also exist in Victoria.

The Vancouver Sun reported it had obtained a copy of a confidential Narcotic Addiction Foundation study which shows marijuana use among high school students in the city has increased in the past four years.

The paper quotes the report as saying 41.5 per cent of students contacted said they have used marijuana. A similar study in 1970 said 38.9 per cent reported marijuana use.

The foundation also conducted a study in Victoria in 1970, according to Bill Stavdal, Greater Victoria school board's community relations officer, but he did not know of any follow-up study in Victoria this year.

The school board has discussed drug problems with Victoria, Oak Bay, Esquimalt and Saanich police chiefs, he added.

Their consensus was that use of alcohol and tobacco and experimentation with marijuana has increased, but the use of hard drugs has declined.

"Students are more sophisticated about hard drugs like heroin," Stavdal said. "Almost all of them know someone or have heard of someone involved with hard drugs," and are staying away from them, he added.

Beacon Park panel topic

The first fall meeting of the Beacon Hill Park Association will be held at 8 p.m. today in Room 112 of the Provincial Museum and will feature a panel discussion on development in the park. Parks committee chairman Ald. Malcolm Anderson and city traffic engineer David Campbell and aldermanic candidates have been invited to take part.

Gas torch on rocks causes $4,000 fire

Damage was estimated Monday at $4,000 in a weekend fire at the Langford area home of Donald Anderson, 2571 Rainville.

Langford firemen said Anderson ran into rock while digging a basement for the home, which is still under construction, and was using a gas torch in rock removal. Sparks from the torch may have set a mattress afire.

Firemen said the loss included all the home's plumbing, which was made of plastic.

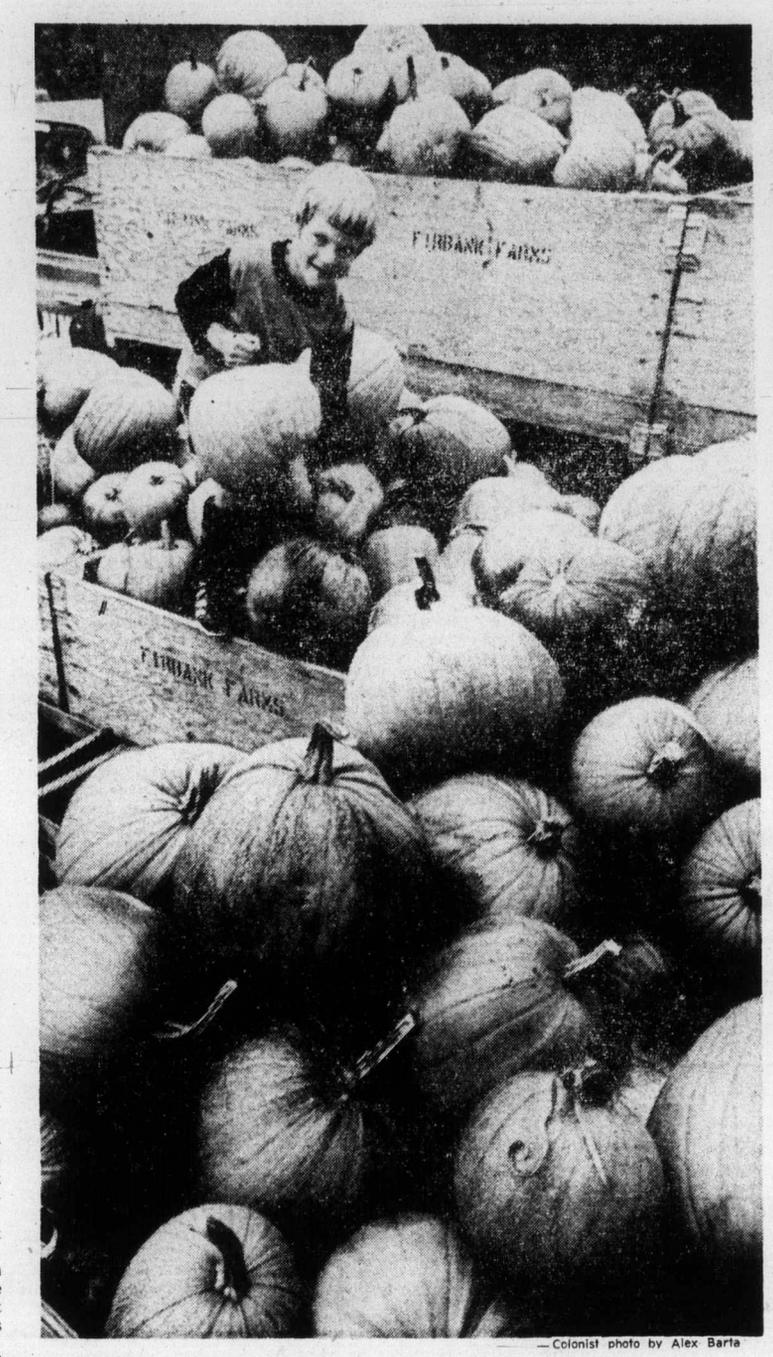

—Colonist photo by Alex Barta

Blank faces

Pumpkins are harvested just in time for Halloween rush at Firbank Farm, 1180 Royal Oak, where they wait to be delivered to stores. Grant MacPherson, 6, of 5057 Cordova Bay, was one of first to choose pumpkin at farm in his eagerness to find biggest. Once hollowed out, with a face carved in the shell and a candle planted inside, it will add eerie glow to Thursday night's activities.

Parking spot trouble

'Childish dispute' shatters window

A "childish dispute" July 18 over a parking spot led to two things — an Esquimalt man went through the picture window of his home and fell 15 feet to the ground that day and another man was fined $300 Monday in Victoria Provincial Court.

The fine was imposed by Judge William Ostler on Barry Douglas Timmons, 25, formerly of 925 Esquimalt and now of CFB Comox, who was found guilty after a trial on a charge of assaulting causing bodily harm.

Testimony introduced by prosecutor Gordon Macdonald and defence lawyer Bruce McConnan showed the trouble started during the afternoon of July 18 when Mrs. Timmons used a parking space in the area which had long been used by Fred Abromeit, 912 Carlton Terrace.

He parked his car behind hers to block it. They argued. She drove over a lawn to get out. Later, she phoned her husband at work to tell him about it and he went to Abromeit's home.

Timmons knocked on the door and, when Abromeit opened it, "barged in" swinging with Abromeit backing away. Abromeit fell once, either from a blow or after bumping into a chair, then got up as Timmons accused him of swearing at Mrs. Timmons.

The backing-away process began again and Abromeit went through a picture window about six feet by five feet, falling 15 feet to the ground and suffering a cut to one foot that partly severed two tendons.

Just before going through the window, Abromeit briefly grabbed Timmons' shirt to gain his balance. Ostler said Timmons should be "very thankful" this was done because otherwise "there might have been a tragedy."

What began as "a childish dispute," said Ostler, ended with a raging Timmons making "an indefensible surprise attack (which was) pressed with vigor."

In imposing a fine, the judge added there was "no suggestion the accused is anything but an exemplary citizen . . . an upstanding young Canadian citizen" who regrettably lost his temper.

Book-offs may halt grain moves

Federal government grain inspectors in Victoria—both of them—may join Vancouver's inspectors in booking off sick today, effectively halting all grain loading on the West Coast.

Victoria inspectors are "just as annoyed as the people in Vancouver," a spokesman for the Public Service Alliance of Canada — which bargains for the men — said in Victoria late Monday.

"They've got the same problems as the people over there," Thomas Dalzell said, in that they can't get a decent settlement.

A book-off today would mean Victoria workers would be joining inspectors in Prince Rupert and Vancouver, where 45 of 48 inspectors booked off sick Monday.

The inspectors grade grain unloaded from rail cars and transferred to ships or storage bins on the docks.

They issue certificates of quality which are required before grain can leave the country or be placed in storage.

Both Victoria inspectors worked Monday, Dalzell said, but it would be impossible to predict whether they would be well enough to work today.

If the two men are "sick" today, it would likewise be difficult to estimate a date for their return to work, he added.

"It's pretty hard to tell when you're going to get better when you're sick," the PSAC spokesman said.

He added he had "no way of knowing" whether Vancouver and Prince Rupert inspectors would be back on the job today, despite speculation that Monday's book-off was part of a one-day protest which was expected to shift to Thunder Bay, Ont., terminals today.

The book-off Monday halted all movement of grain on the mainland except the shipment of alfalfa pellets, which do not require quality certificates.

It came less than three weeks after five Vancouver grain elevator terminals resumed normal operations following a seven-week strike.

The long contract dispute between the companies and the Grain Workers' Union, Local 333, was ended by Parliament Oct. 10.

Contract negotiations for the 2,300 members of the Primary Products Inspection Group, which also includes meat and consumer products inspectors, began in June.

A three-man Public Service Staff Relations Board is scheduled to meet Wednesday in Ottawa.

Its report is to be completed Nov. 12, which would be the first day the inspectors could legally strike.

The Public Service Alliance is seeking a 25-per-cent wage increase, retroactive to July 28, 12 per cent effective July 29, 1975, plus a cost-of-living adjustment equal to the 1974 consumer price index change.

The government's Treasury Board is offering 8 per cent this year and 8 per cent next year, with no cost-of-living adjustment, also in a two-year contract.

The average rate of pay for the inspectors was $10,638 a year at the expiry of the old contract.

Esquimalt lifts ban on duplex changes

A year-old ban on the conversion of duplexes into condominiums was lifted Monday night by Esquimalt council despite concern the move would worsen the rental housing shortage.

However, Mayor Art Young stressed each application for conversion of duplexes would be assessed on its own merits.

Moments later, council approved an application for the registration of an existing duplex at 930 - 932 Forshaw as two condominiums under the provincial Strata Titles Act.

Ald. Ken Hill opposed the lifting of the ban stating it would only worsen the already "drastic rental shortages."

"Persons evicted or asked to vacate face serious problems," he said.

Ald. Terry Frentice said the original moratorium on the conversion of multiple dwellings into condominiums was to curb the shrinking rental housing pool as well as protect buyers of condominiums.

He said that in the early days of the Strata Titles Act, landlords converted many buildings into condominiums with little regard to such matters as adequate sound-proofing or fire protection for buyers.

Man dies in hospital after torching self

Ivan Barrow, 45, of Campbell River, who poured paint thinner on his clothing and set himself aflame Oct. 18, died in hospital in Victoria Sunday.

RCMP said Barrow poured the liquid on himself, drove to a news stand where he purchased some matches, and ignited his clothing.

The blaze was extinguished when a passerby wrapped Barrow in a blanket. He was transferred to a Victoria hospital suffering third-degree burns to his thighs and back.

Fisher
. . . seeks support

Camosun enrolment falls

Indian program cut

Camosun College's Native Indian Program will be cut back next year as a result of declining enrolment and lack of funding from the federal Indian affairs department.

Principal Grant Fisher reported to the college council Monday that the department, which in the past has provided up to $250,000 annually to the program, is distributing Indian education funds directly to Indian bands.

And enrolment in the Camosun program is declining as the bands and other institutions expand their education programs, he said.

The college council is planning a reduced native Indian program next year which, Fisher estimated would cost between $60,000 and $80,000.

The program would have the services of only one counsellor, instead of the present three, but would continue to offer Indian studies courses and a small business management program exclusively for Indians.

Fisher said he hopes for financial support from Canada Manpower as well as from the provincial government.

Hotel dwellers out of 'filth', but face more of it

By HUBERT BEYER
Colonist Reporter

All but one of the elderly tenants of two downtown slum hotels have been relocated, Victoria Ald. Sam Bawlf said Monday.

"One old man" will have to be admitted to hospital because he's in "pretty bad shape," Bawlf said in an interview.

Bawlf was responding to a weekend report in the Colonist about the plight of tenants who have to move out of the Senator and Eastern Hotels in the 500-block Johnson by Thursday.

The two hotels are part of a 1½-acre block of land slated for redevelopment by Bawlf, who specializes in the "conversion of old buildings to contemporary use."

Bawlf said he is "quite proud" of having been able to assist tenants to leave the "filth and squalor" of their rooms in the two hotels, but he qualified his remarks.

"Let's not kid ourselves; most of the old people will go to similar accommodation. That's something society will have to take responsibility for," he added.

Originally, about 60 people faced eviction from the two hotels. That number had dwindled to about a dozen by last weekend, and now they too have found alternative accommodation.

Bawlf said there was no other choice but to vacate the hotels. His company, Fort Victoria Properties Ltd., had no intentions of becoming slum landlords.

He said he has tried for the last two or three weeks to get some co-operation from the federal and provincial governments to "return some of the rental space to low-income accommodation."

There is no way for him as a private developer to renovate the two hotels and rent rooms or suites at low rates, Bawlf added.

He also pointed out that an estimated 22 Chinese tenants living in the 500-block Pandora had "some success" in finding other living quarters.

Those buildings are also part of the area to be redeveloped. Bawlf had no figures on how many Chinese had actually found new homes.

Bawlf said his plans for the development of the site would add "some pizzazz" to Victoria.

The open-air market that will be built in the existing courtyard behind the Government Street liquor store, Bawlf said, will undersell supermarkets by up to 20 per cent.

The market will feature everything from fresh fruit and vegetables to imported delicacies from poultry to beef. It will cater to the weekly "car trunk shopper" as well as to the once-a-day shopping bag visitor, Bawlf said.

Development of the market, he said, will cost about $500,000. He said he couldn't put a price tag on the rest of the project, because much depended on whether the space will be used for high-class residential purposes, office use or low-income rental suites.

The entire project will be built over a three or four-year period, Bawlf said, but the market will "hopefully operate by next summer."

erma bombeck

Prayer of a Housewife Who Gets Out Once a Year and Tonight is the Night.

Please, Lord, don't let the spots on Laurie's chest mean what I think they mean, and if they do mean what we both know they mean, grant that our sitter has had chicken pox.

Give me the humor to smile when I turn on the bath water and realize that someone has left the knob on "shower" and it drenches an $8 hairdo.

Grant me the serenity to put on my fake eyelashes without glueing my left eye permanently to my cheekbone.

Do not let me despair when my husband arrives home 30 minutes late, with a three-day beard that can't wait, a front seat full of dirty little league bases that smell like a stable, and then tells me he has to stop at a discount house to cash a cheque.

Smile upon me this one night so that I may not have to endure a klutz on one side who hums the overture and Typhoid Annie who is sitting behind me and is coughing down my back.

And when it rains (as we know it will) lead us into the nearest gas station so that we may buy the refills for our windshield wipers that my husband has been putting off for three years . . . saying the world is due for a drought.

In your infinite wisdom, help us to ignore our name as it is being paged in the restaurants as we all well know it is the sitter saying that Michael demands an entire bottle of Pepsi and she will not be responsible for his plumbing if he has a whole one instead of a half.

Walk with us as we get the table by the kitchen door and I get the bent fork and my husband's soup is cold and by the time we get to the dance floor the waltz turns into Tie a Yellow Ribbon 'Round the Old Oak Tree and we don't dance fast because my husband thought it was a fad that would go out with Gene Kelly.

Comfort us as we go 15 miles out of our way for a gas station that is open all night and the sitter is angry because we are late and it is a school night and we have to write her a cheque for the tip and she's never had chicken pox . . . before tonight.

If I ask too much, Lord, give me the strength to say, "Who needs a night out? I'd rather stay at home."

New hardener solves nail splitting problem

Now split, broken nails can grow strong, long and beautiful. Get the new fingernail hardener—Stronger 'n Longer®. It does more than just harden soft nails. Its special coating smooths and protects. Then, without splits and breaks, your nails grow strong, long and beautifully feminine. Get Stronger 'n Longer now. At all drug counters.

SATISFACTION GUARANTEED or money back from Mentholatum, Fort Erie, Ont.

stronger 'n longer®

Manitoba begins new rights act

WINNIPEG (CP) — The new Manitoba Human Rights Act, which extends present prohibitions against discrimination, enables payment of special damages to victims of discrimination and changes the government's human rights machinery, now is in force. The revised law was approved at the last session of the provincial legislature.

— Colonist photo by Ian McKain

Pass the salt into handbag

By GRANIA LITWIN
Colonist Reporter

Patrons in Victoria restaurants these days aren't just taking salt with their meals, they're taking the salt shaker too . . . and the pepper pot, and the sugar pot, and the cutlery, and anything else they can carry away.

"Our customers steal all the free sugar, salt and pepper we leave on the tables," said Denny's restaurant manager Cornelius van Iperen, who loses three dozen salt and pepper shakers and between 30 and 40 sugar shakers every two weeks.

It costs the restaurant $82 every two weeks to replace the stolen dispensers and about $25 to pay for their contents.

He admits the shakers are colorful and surmised that may be part of the reason they are taken, but in the last two months he has noticed a big increase in thefts.

"I have had to hire a man to stand at the door and walk around the room to watch if people are stealing," said van Iperen, who added it is helping only slightly.

In other restaurants, especially higher-priced establishments, the story is different.

Dave Armstrong, assistant food and beverage manager at The Empress, said salt and pepper shakers are occasionally taken as souvenirs but sugar is seldom missing.

"We wouldn't really mind if people took some of the packaged sugar as packets have pictures of Canadian Pacific hotels on them and it would be good advertising."

The Keg 'n Cleaver had a similar story. Paul Arnold, assistant manager, said, "Our own packaged sugar is stolen very little but if people want to take it, then it's good for business."

Most restaurant owners don't like this kind of publicity and would rather have their sugar.

A spokesman for Medieval Inn said two-thirds of what they put on the table every day is stolen. The containers hold about one pound of sugar.

"We used to only fill them twice a week, but in the last months, since sugar prices went up, we have had to refill three and four times a week."

The price of sugar — up to more than 54 cents a pound — has made sugar pilferers out of otherwise law-abiding sweet-toothed Victoria residents.

There is one restaurant in town where neither sugar, salt nor pepper is stolen.

A cook at the Vegetable restaurant explained why.

"We don't serve sugar, and our honey would be a bit sticky to carry in a pocket or purse."

And, the cook added, their customers are not the type to "rip them off anyway because the restaurant has a friendly family atmosphere."

Alleviates drabness

Mini not fini in Bucharest

By CY FOX

BUCHAREST (CP)—Cruelly maligned by fashion pundits in the West and mostly superseded there by less revealing modes, the miniskirt is alive and well and exposing lovely thighs all over Bucharest.

For male visitors from the West, the prevalence of minis adorning Romania's young beauties is enough to compensate for the drabness that usually goes with the city scene in a Communist country.

It may be that Romanian girls are simply loyal to a fashion which best flatters their legendary good looks, and thus are persisting with the mini regardless of fashion dictates elsewhere.

Or it may be that they lag behind Western women in their knowledge of, and ability to buy, the latest styles.

But for the foreign male, it's a blessing to find not only that — paraphrasing a London newspaper headline to the contrary — "the mini isn't fini" but that the more grotesque of current Western fashions, such as platform shoes, have still to win favor here.

The abundance of strikingly beautiful girls in Bucharest — sun-bronzed, statuesque and charming — surprises some foreigners.

So do the numbers of handsome buildings and busy boulevard in the city centre, where new and expensive high-rise hotels add spectacularly to the show-case atmosphere.

But these are ringed by some decidedly seedy sections where cobblestoned streets are swept by sad-looking middle-aged women.

Even on the main shopping thoroughfares, the stores seem dull by Western standards.

A superb art museum testifies to the flair for color of Romanian painters.

But little of this national genius is evident in the design of store windows or elsewhere along the major streets of Bucharest, a city of 1.5 million people.

Even Westerners harshly critical of the excessive commercialization of their home cities, piled high with garish neon and florid billboards, tend to pine for the blaze of it all when they come to the Romanian capital.

Everything here takes its tonal cue from the greyness of the big squat building which houses the central committee of the Communist party.

And at night, the brute fact of low electrical voltage keeps Bucharest lights at depressing dim-out levels.

Yet by nature the Romanians are far from being a grey people. For one thing, they're definitely Latins and they shout and gesticulate at one another in traffic jams like the most impassioned Italians or Frenchmen.

Traffic here is not nearly as heavy as in comparable Western cities and there's a sameness about the cars which a Westerner would find boring, even though their numbers are surprisingly large for a Communist county.

Most of the new vehicles are French Renaults made in Romania under local licence.

These have apparently displaced Russian cars as the dominant models on Romanian roads.

But the real highlight of city traffic here is the way taxi drivers rip around at breath-taking speed, bearing down relentlessly on pedestrians who, for their part, join in the sport by brazenly jaywalking across the most perilous streets.

With cabbies thus pitted against pedestrians, traffic police have plenty to do.

Hard-faced police officers are conspicuous all over Bucharest and soldiers bearing Russian-style automatic weapons are more than a ceremonial feature of the scene around big public buildings.

The presence of such heavily-armed troops is a major feature too of Bucharest airport, as are rows of anti-aircraft guns which remind incoming passengers of Romania's strategic — and potentially dangerous — position as an independent-minded Communist state exceptionally vulnerable to the pressures buffeting smaller countries in a world dominated by the super-powers.

The first moments after landing are sufficient to remind arriving air passengers of Romania's range of initiatives on the world diplomatic scene, remarkably wide for a Communist state bordering on Russia.

In particular, Bucharest airport comes as a bright relief after the joyless atmosphere of its counterpart at Sofia, capital of neighboring Bulgaria.

The Sofia tarmac is dotted with planes almost exclusively from Soviet-bloc countries.

At Bucharest, parked in front of an imposingly modernistic terminal are aircraft from China and a variety of capitalist countries as well as from that pariah of the Moscow-dominated Communist world, Israel.

Romania is the only East European state to maintain diplomatic ties with Israel. And tourists from that country or travellers who have passed through it are a common sight here, some of them toting lavishly-lettered carrier bags from Tel Aviv Airport's duty-free shop.

Melodies associated with Israel, the theme music from the film Exodus, for instance, occupy a prominent place in the repertoires of night-club entertainers here — one of them a buxom woman whose proud musical specialty is performing on a saxaphone with ear-pulverizing power.

The past at hand

Andy Wright is surrounded in his museum by Nazi uniforms and weapons, largest collection of German relics in North America. Museum is on Wright's farm near Swift Current, Sask.

"THIS WEEK'S TILE TOWN SPECIALS"

Peel and Stick TILES 32¢ sq. ft.
4¼"x4¼" WALL TILE $1.05 sq. ft. 10 colors
SPECIAL MOSAICS from 89¢ sq. ft.
9' and 12' CUSHION VINYL From $3.50 sq. yd.
4" RUBBER COVE BASE 4 Colours 18¢ lin. ft.
EXT. INT. 6" x 6" FIRE FLASH QUARRY $1.38 Sq. Ft.

TILE TOWN
200 Esquimalt Rd.
385-2141
Open Daily 9:00 a.m. to 5:30 p.m.
Friday until 9:00 p.m.

SINGER clues you in to BIG savings during

SALE-A-THON

Fabulous FUTURA* sewing machine with cabinet

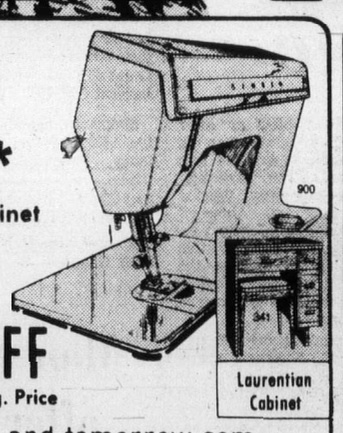

Singer Sale-A-Thon Special $90 OFF Reg. Price

Laurentian Cabinet

The machine of today and tomorrow complete with cabinet! Features Singer exclusives like built-in professional one-step buttonholer, front drop-in bobbin with see-through bobbin window, easy lay-in threading, slant needle design and more. Take quick advantage of this extraordinary offer—NOW!

Westminster Cabinet

Talented TOUCH & SEW* sewing machine with cabinet

You get Singer-exclusive Flexi-Stitch* System especially for today's knit and stretch fabrics, pushbutton bobbin winding, front drop-in bobbin and built-in buttonholer.

Singer Sale-A-Thon Special $70 OFF Reg. Price

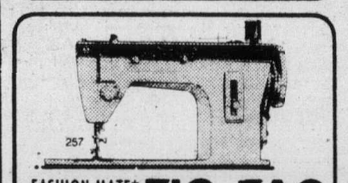

FASHION MATE* sewing machine ZIG-ZAG

Singer Sale-A-Thon Price $98

A zig-zag machine combined with 3 needle positions to let you sew buttonholes, sew on buttons, overedge and mend—all without attachments.

(carrying case extra)

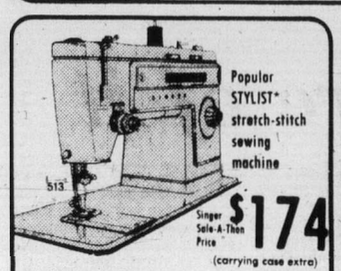

Popular STYLIST* stretch-stitch sewing machine

Singer Sale-A-Thon Price $174

(carrying case extra)

Six built-in stitches—3 stretch plus 'straight', zig-zag, blindhem—handle any fabric. And there's self-threading take-up lever, snap-on presser foot.

SINGER VACUUM CLEANERS 25% OFF Reg. Price

Choose an upright with dual-action vibrator brush and adjustable pile selection, or, a canister model, complete with attachments.

Liberal trade-in allowance on your old sewing machine, regardless of make. Credit terms available.

DON'T MISS SINGER'S BIGGEST SALE EVENT OF THE YEAR!

*Trademark of Singer Company of Canada Ltd.

SINGER
Sewing Centres and participating Approved Dealers.

Hillside SHOPPING CENTRE such a pleasant place to shop

388-6291

Montague BRIDGMAN Ltd.
China Crystal Gifts
811 Government St. 383-0821

LADIES' AND MEN'S COATS
DRY-CLEANED and PRESSED COATS
SPRING-FALL-WINTER

$2.69 each

Save up to 91¢
Minimum of $2.50 order on Pick-up and Delivery

OFFER EXPIRES NOV. 2nd, 1974

EXCEPTIONS—LEATHER, SUEDE BORG, FUR OR FUR TRIMMED

Individual dry cleaners

Menzies at Simcoe
Cadboro Bay at Estevan
Tillicum at Gorge
Fort at Broad
Quadra at Kings
Fairfield Plaza
Fort at Oak Bay Junction
Fort at Vancouver (Drive-in)
Oak Bay Avenue near Foul Bay Road
Esquimalt Road next to Bowling Lanes

Same-Day Service Monday thru Friday

Sanitone Home Pick-up & Delivery 382-9141

"Just heard Mom . . ."

Svendsen's are celebrating their 8th anniversary with a Christmas Portrait Special!

Yes, SVENDSEN, Victoria's top name in colour portraiture, has a great new special offer now until November 9th, in time for Christmas.

With your order of one 16"x20" colour portrait, you receive one 8"x 10" complimentary portrait of the same pose . . . or . . . With your order of one 11"x14" colour portrait, you receive one complimentary 5"x7" portrait of the same pose.

Make your appointment now
598-2131 or 385-1311

SVENDSEN
Care enough to get the finest
THE BAY, MAIN FLOOR

NDP vague on plans to help forest industry

Opposition wants special debate

By JIM HUME
Colonist Reporter

At least two opposition members in the B.C. Legislature want an emergency debate on unemployment in the forest industry when the House reconvenes Friday.

Opposition leader William Bennett (Social Credit) said Monday he'll call for such a debate and Tory leader Scott Wallace said that, if Bennett doesn't, he will.

Liberal leader David Anderson was in Powell River Monday and unavailable for comment, but even if he backs the call for a full-scale debate to make a unanimous opposition demand — it is highly unlikely the opportunity will be provided.

Premier Barrett gave a terse "no comment" when asked if he would listen to the opposition pleas and Resources Minister Robert Williams responded vaguely.

The premier and Williams were interviewed following a two-hour meeting with representatives of the B.C. Truck Loggers Association Monday morning.

Williams was asked if any recommendations would go to the legislature as a result of the conference.

"We've got quite a bit of homework done," he said. "The homework will be presented to cabinet in detail."As for taking legislation to the floor of the house, all Williams would say was that it "was being actively discussed."

Asked if it was "possible" new legislation would be introduced regarding the logging and lumber industry, Williams said, "Almost anything is possible, yes, it's possible."

Pressed further on whether the government intended to permit full debate on all aspects of the high and increasing unemployment rate in the industry, Williams said: "I don't think there's a throne speech coming up. That's the only occasion one would have."

What if the government introduced legislation?

"Right, that would make the difference, depending on the kind of legislation . . . the range of discussion."

Bennett didn't accept that answer. He said Monday in a telephone interview from Kelowna that the government would not only find a way to permit full debate, "but must if it is to be responsible at all."

Bennett said he would make the request for an emergency debate as soon as possible after the Legislature re-convenes Friday, and added: "I can't believe that he (Barrett) won't go along with that request. I can't believe that some members of his cabinet and many members of his back-benches would permit him to deny us the right to such a debate."

The Socred leader said his party had warned the government last spring that, unless it took precautionary action at that time, this winter would be grim in the logging industry.

"You should be able to remember what Mr. Barrett called us at that time," he said. "He called us 'the gloom and doomers.' There is no doubt in my mind that the present situation is a direct result of the government's lack of action. It is already being called 'the Barrett recession' and rightly so."

Bennett said his party had "some proposals to put to the Legislature, proposals that would not solve the problem entirely but would certainly alleviate some of the problems."

Tory leader Wallace, the lone Conservative in the Legislature, said he hoped Bennett would press hard for debate on the unemployment-logging industry issue. But he was sceptical that such a move would be made by Social Credit.

"I would suspect that the official opposition, if it has learned the role it should be playing, will push for full debate," he said. "But I'm not optimistic that it will be any better or any more forceful than it was during the spring session.

"But if they don't demand full debate on the forest industry, I will. It's a number one priority, with the mining industry a close second."

Wallace is convinced full debate is required, but doesn't think that the government would permit it.

"I don't expect him (Barrett) to allow the opposition to open up, in any great depth, debate on this thorny issue," Wallace said. "They may introduce legislation, but I doubt if it will be of any great significance or of the kind which will permit some deep investigation."

Wallace said he would also be seeking answers to questions on welfare and government over-spending but said he didn't anticipate any answers.

"I shouldn't say that," he said. "I do anticipate answers but I know already what the answers will be: 'We'll get around to that in the spring.' "

Neither Wallace nor Bennett saw any possibility of prying answers out of the government during the daily 20-minute question period.

"I'll have lots of questions for them," Wallace said. "But even if by some remote possibility they decided to answer, what can you achieve on a problem of such magnitude in 20 minutes?"

Bennett said to confine forestry and lumber issues to the question period would be pointless.

"During the spring session Williams took all verbal questions as notice, and as far as I can recall never once answered a written question," Bennett said. (Taking a verbal question as notice means the minister receives the question and replies at his convenience.)

In addition to questions on the forest industry, Bennett said he would like some answers on housing and on government purchases of industry.

"It's quite amazing when you think about," he said. "They haven't initiated one new house since they took over. They've just bought projects already on the boards. And they haven't generated one new job in the forests, all they have done is guarantee existing jobs."

Wallace said that, if permitted, he would propose a moratorium on stumpage rates in the logging industry until the present crisis is over.

"It seems to me that we have a choice of paying unemployment insurance to the 25,000 men and women who are going to be out of work shortly, or of making it possible, by declaring a moratorium on stumpage rates, for the industry to keep going through the winter while stockpiling lumber until the crisis is over," Wallace said.

B.C. decision holdups 'our biggest problem'

The administration of forest policy is creating more problems in the industry than the policy itself, according to Ian Mahood, president of the Truck Loggers Association.

Mahood made the statement Monday after a two-hour session with Premier Barrett and Resources Minister Robert Williams.

"I guess the problem is that in the last four or five years our civil service staffs have increased and there are other government departments now involved in making decisions on timber sale applications," Mahood said.

"There is a push and pull between government departments and a great deal of delay and difficulties in reaching decisions internally within the administration before it gets out into the field in the form of an action program.

"And even then we run into situations where, after it's been approved, there has been a change in plan. We've spent money to get on with the job only to find that somebody in yet another government department has decided it shouldn't have been done that way, so it has to be done over again."

Mahood said there was no indication during the two-hour session with Barrett and Williams that special legislation was being prepared for the fall session of the Legislature commencing Friday.

But even if special legislation is being considered he doesn't think it will answer the problem.

"We want to pare in-built costs," he said. "If we could defer some of these items that would help. But we are not talking about legislation, we are talking about in-house administration."

Asked if he specifically meant "government in-house administration," Mahood said: "Yes, definitely."

B.C. to pay its bills 'by end of the week'

Canadian Press

Almost all overdue provincial government accounts are expected to be paid before the end of this week, Premier Barrett said Monday.

"We expect they will be cleared up by the end of this week, Barrett said. "Almost all of them."

Peter McNelly, Barrett's finance department administrative assistant, said all vouchers received by the government before Oct. 10 now have been paid.

Earlier this month, McNelly said the problem in paying accounts was lack of key punch operators.

Qualified key punch operators have been reluctant to accept provincial government positions because wages offered by private industry were generally higher, he said.

The government is "actively recruiting" key punch staff at "competitive salaries," he added.

The finance department brought in eight key punch operators from other government departments three weeks ago to alleviate the backlog of unpaid accounts, McNelly said.

ann landers

Dear Ann Landers: You said in your column a while back that cigarette smokers are engaging in oral satisfaction that stems from an infantile and immature need.

Did you know that Dr. Sigmund Freud was unable to quit smoking — although he was well aware that his tobacco habit was extremely damaging to his health — because of certain physical disabilities which plagued him for years?

Freud's efforts to stop smoking last for nearly a half a century. He recounts his persistent craving and the "torture beyond human endurance" when he did abstain for a period of 14 months. Freud was, after all, a mortal man, but don't you think the father of psychoanalysis would have recognized the existence of a psychological problem, if there had been one?

What is there in tobacco that produces the craving? It is nicotine — and nicotine is habit forming. I submit, the habit is more physiological than psychological, a problem of the body rather than the mind. — **Another View.**

Dear View: You cannot separate the mind from the body. They are one.

Of course nicotine is addictive. So is alcohol. But no one knows why some people can use both in moderation and others cannot. The best authorities say the problem is both physical and emotional — but mostly emotional.

As for Uncle Sigmund, he had many hangups and suffered a great deal. Among others things, he was through with sex at 41. Well-balanced, he wasn't.

Dear Ann Landers: I was annoyed with your lack of support for the person who wrote about the miracles of witchcraft. Have you been living in a cave for the past 10 years? Haven't you read about the miraculous things witches have done — both in laying on curses and removing them?

My sister-in-law, whose hands were covered with warts, went to a woman who practiced witchcraft. Within three weeks every one of those warts disappeared. And all she did was rub a little castor oil on them at night. Her son went to the witch the following month and was relieved of a terrible pain in his neck within four days. How do you account for these happenings? — **A Believer**

Dear B.: Any dermatologist will tell you that warts can be gotten rid of without a witch if you put your mind to it and rub a little something on them at night.

As for her getting rid of the pain in his neck within four days — maybe his sister-in-law left town, or his boss took a trip.

Many aches and pains — and even diseases — are self-limiting. They disappear without any treatment. And this is why I tell people to get another opinion before they agree to surgery. There are too many unnecessary operations performed in this country.

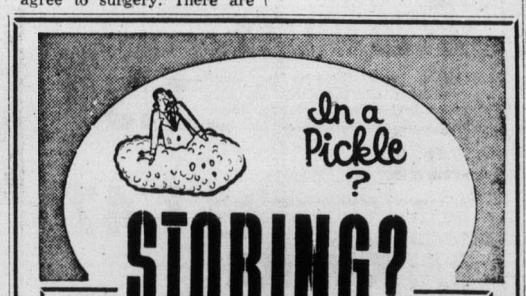

STORING?
Johnston TERMINALS "The Red Carpet Movers"
FORMERLY HEANEY'S CARTAGE AND STORAGE
Safe keeping for your prized possessions. Johnston Terminals have long and short term pallet vault storage available with a temperature controlled warehouse to protect pianos and other musical instruments.
Call Us Today for a Free Estimate
382-4281
AGENT ALLIED VAN LINES

ROSE'S LTD. JEWELERS
SERVING VICTORIANS FOR 62 YEARS
Still Owned and Operated by the Rose Family

It has been a privilege to serve Victorians through the past sixty two years with the finest in lasting gifts of jewelry, diamonds, precious stones, watches, silverware, china and glass to commemorate many of life's happiest occasions—weddings, engagements, birthdays, anniversaries, business promotions, graduations, Christmas and all other special events.

1912

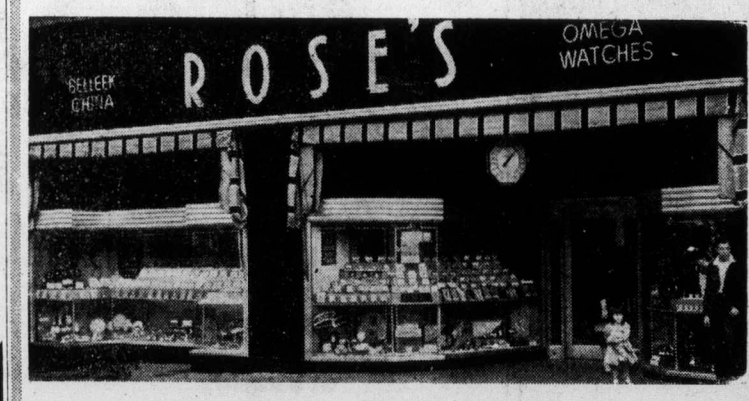

In the past and in the future our policy will remain the same: To offer you a very large selection of the newest in fine quality guaranteed merchandise at a reasonable price with experienced personnel to assist you in choosing the most appropriate gift plus bringing you superb after-sales service. Free gift wrapping is just part of our old fashioned courteous service.

You'll Enjoy Shopping at Rose's Jewelers
ROSE'S LTD. JEWELERS
1317 DOUGLAS STREET
In the heart of Downtown
CIVIC TICKETS PARKING VALIDATED

YOU SHOULD KNOW:
This year the Greater Victoria School Board will spend approximately $45,000 for in-service training of teachers. For the same purpose the Greater Victoria Teachers' Association will contribute $10 from each member, more than $14,000.
Are you aware how education is changing?
Parents are welcome in the schools.
Your child's teacher wants to meet you.
A message from
The Greater Victoria School Board
The Greater Victoria Teachers' Association

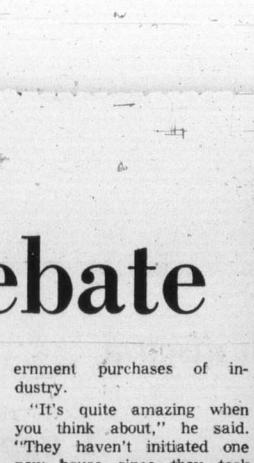

MEN'S PANT SEWING CLASSES
Starting Nov. 6
1-3 p.m. or 7-9 p.m.
2 lessons $5
THIS WEEK'S SPECIAL
Herringbone Double Knit
90% Polyester, 10% Silk
Co-ordinating plaids
60"-62"
Reg. 7.95 yd.
SALE, yd. 5.50
2541 Estevan Ave. 592-9622

ROSE'S LTD. JEWELERS 62nd
Anniversary sale!
Serving Victoria Since 1912
Still Owned and Operated by the Rose Family
Our 62nd ANNIVERSARY GIFTS FOR YOU
FREE DOOR PRIZES
★ $300 COLUMBIA DIAMOND RING
★ MAN'S OR LADIES' FINE SEIKO WATCH
No Purchase Necessary
Just Come in and Sign Your Name
Our selection of famous make watches is outstanding, choose from ACCUTRON, BULOVA, CARAVELLE, LONGINES, WITTNAUER, GIBRALTAR, SEIKO, ORIENT and others.
CHOOSE NOW FOR CHRISTMAS
A SMALL DEPOSIT HOLDS
VERY SPECIAL
25-JEWEL GIBRALTAR "EXPLORER"
AUTOMATIC CALENDAR WATCH
OR
17-JEWEL LADIES' DRESS WATCH
With attached mesh band
Regularly 79.95
LIMITED QUANTITY
SPECIAL $49.95
ESPECIALLY FOR MOTHER AND GRANDMOTHER
FAMILY RINGS AND PINS
"The Story of Her Life"
Each ring made especially for Mom with the birthstones of all the members of the family. Many styles to choose from.
ORDER NOW FOR CHRISTMAS
AND GET ONE STONE FREE ON EACH RING
Example: Order a 5 stone ring and pay for 4 stones.
ORDER MUST BE PLACED BY NOV. 6th
NEW SHIPMENT ARRIVED AT LAST PINWHEEL OR CROSS & OLIVE
Beautiful Hand-cut stemware at a price everyone can afford
GOBLET — WINE — COCKTAIL — CHAMPAGNE — LIQUEUR — JUICE — OLD FASHIONED etc.
FACTORY PACK SET OF 6 SPECIAL $8.95 or 1.75 each
PERSONAL SHOPPING ONLY—SORRY NO GIFT WRAPPING ON THIS ITEM
STAINLESS STEEL HOLLOWARE
BY ONEIDA
Mediterranean and Northland Patterns
LARGE SELECTION
20% OFF
• CHARMS
• CHARM BRACELETS
• NECK CHAINS
10-14k Gold or Sterling
20% OFF
SILVERPLATED MINI ROSE BOWL OR CANDY DISH
SPECIAL $5.95 ea. or 2 for 11.00
CUT GLASS FOOTED CANDY DISH
SPECIAL $4.95
Fine Quality Better WATCH BRACELETS
By J.B.
SAVE 20%
MEN'S CUFF LINK SETS
Special $4.95
MANY OTHER SPECIALS
Come in and see our large selection and put your name in for our Door Prize.
A SMALL DEPOSIT HOLDS YOUR CHOICE
USE OUR LAYAWAY PLAN
TERMS CHARGEX MASTER CHARGE
STORE HOURS: 9-5:30 MON.-SAT.
ROSE'S LTD. JEWELERS
1317 DOUGLAS ST.
BUY NOW FOR CHRISTMAS
A SMALL DEPOSIT HOLDS YOUR CHOICE

Dr. Aslan of Romania:

It's just a disease

A good socialist too

Old age must be cured

By GAMINI SENEVIRATNE
Colonist - Gemini Service

BUCHAREST — From the centre of bustling Bucharest to the marble mausoleum-like pile off the Main DNI road in Otopeni it is only 16 miles. It could be a world apart.

When you turn in at the gateway set in the low, tile-topped wall which skirts the 75-acre grounds a sensation of unreality comes upon you. The coppiced woods and laid-put gardens with their flower-beds and pools and nests of bulbous electric lights are everyday enough. So are the posters and the tourist literature adveritising excursions which unexpectedly greet you at the front door. But pass beyond and . . .

This is The Geriatric Sanatorium, the centrepiece of a network of clinics and sanatoriums set in many parts of the land, which is the domain of Prof. Anna Aslan and, because she is a good socialist, the Socialist Republic of Roumania.

Dr. Anna Aslan is of indeterminate age and looks it, is how one wag tried to describe her. Most glib attempts to put her in a nutshell are equally unsuccessful. In fact she is 77 years old and her mind is as lively and creative as always.

Changed focus after 50 years

Anna Aslan has devoted her life to medicine. Nearly 25 years ago, when she was well past her 50th birthday, she changed her focus to concentrate on healing the aged. "Old age is a disease," she says, "and it must be cured."

The popular mind associates such ideas with the age-old search for the elixir of youth. This probably explains the feeling of unreality in Aslan's sanatorium. Is it not that the institution is unreal but that we have not come to terms with age. We almost expect to see nonagenarians frolicking in the nude.

Aslan has no such idea. She has set out to help people overcome, medically, the frailty and vulnerability which usually accompanies the massing of years. She is equally concerned with the relatively young who are prematurely "aged" as a result of stress.

She is best known for the two products which came out of her research — Gerovital H3 and Aslavital H4 — which are used by people all over the world but cannot be legally dispensed in a number of countries. They can be taken orally or in the form of injections. The efficiency of both in preventing and curing old age is not in question, but cautious health systems have been slow to accept them.

Many studies were made

Many studies of the ageing process have been made in the U.S. and elsehwere but Aslan has no doubt that the procain-based products are superior to any other specialized product and to the vitamins, hormones and tissue and plant extracts used in therapy for old age.

In fact she does use some of them as well. The treatment which is prescribed by Aslan would vary from patient to patient. No two are likely to be alike. The initial two weeks of treatment is limited to treating the obvious symptoms of the moment and, more imporant, making diagnoses both of the real illness as well as the patient's biological age. Given this information the individualized treatment can be started.

An estimated 100,000 people are taking some form of Aslan treatment today. Some 80,000 will be in the various institutions, the majority of them specially for foreigners, or as outpatients in Romania. The rest are scattered about the world.

Aslan does not admit to having helped any of those world leaders of today who seem to be doing remarkably well for all the weight of their years. She was asked specifically about Generalissimo Franco and Chairman Mao, when she met some of the corps of international journalists accredited to the World Population Conference in Bucharest.

Not treated Franco directly

"Directly I have not treated General Franco," she said categorically, "but indirectly I cannot possibly know. It is impossible for me to know directly even my patients in Bucharest. Chairman Mao? I would be very glad if my treatment has helped him, but I have not been in China and I do not know if my treatment has."

But scores of conference delegates and officials have been visiting the Geriatric Institute in Bucharest to make enquiries. They and officials at the institute are shy about the expense. Aslan says she has no idea about these matters — and anyway, the cost would vary with the treatment. "I can say it will be not much," says Aslan.

One person at the conference who knows the Aslan system from the inside is 76-year-old Mrs. Ruth Gage-Colby of the U.S. She is on the staff of the United Nations in New York. She came to Bucharest last summer because her UN work brought her. But she has been paying periodic visits to the Roumanian capital since 1962, for medical reasons.

She sought Dr. Aslan's help

They began in the early 60s when, crippled with rheumatoid-arthritis and getting worse, Mrs. Gage-Colby sought Aslan's help because the doctors back home seemed unable to do much for her.

Her treatment began in 1962, she said. After the initial few weeks in residence at one of the Aslan clinics, she has been back in America and working all the time. She gives herself the prescribed injections of Gerovital H3 — "one every day for a month and then one month's rest" — but has come to Romania for fresh supplies as needed because in New York doctors are not allowed to prescribe or chemists dispense the stuff. It is a situation which is expected to change soon, says Mrs. Gage-Colby. Meanwhile Anna Aslan carries on regardless.

Counsel for elderly

Prof. Anna Aslan is 77 years old, but people who know her say she is of indeterminate age. She runs a geriatric sanatorium in Bucharest, Romania, she is a dedicated socialist to boot, she has devoted her life to medicine and she is concerned about healing the aged. Her treatment for elderly patients varies from case to case. Some 100,000 people are taking her treatment.

Rare sheep in haven

LONDON (CP) — A rare breed of seaweed-eating sheep are getting a small island in the Orkneys all to themselves.

The Rare Breeds Survival Trust has bought the uninhabited island of Linga Holm as a haven for the breed, which has shrunk to one flock.

The intention is to let the half-wild sheep look after themselves on Linga Holm without shepherds or flock management.

CAPS & CANES

CAPS AND CANES

SAVE 10% SALE

— Expires Sat., Nov. 2 —

NEW FALL HATS ARE HERE

U.K. and DOMESTIC

Wide selection of ties, caps, and canes.

NOOTKA COURT 808 Douglas St. 382-0532

CRYSTAL POOL

Is Your Family Water Safe?

Swim Lesson Registration

Crystal Pool — October 29
12 Noon - 5:00 p.m.

- Children's Classes ONLY
- Twice-a-Week Classes (Wednesday and Friday)
- Classes Begin November 6
- No Phone Registration, Please

FOR FURTHER INFORMATION

383-2522

CRYSTAL POOL

Woolco

OUTDOOR GARDEN CENTRE VALUES

This is the end of the season for the Outdoor Garden Shop

SHRUBS — Evergreen and flowering shrubs, 1 gallon containers, plant now each 1.27

RAID — House and Garden bug killer, kills most insects indoors and outdoors, 15.8 fl. oz. can. each 1.17

FIREPLACE LOGS — A clean and slow burning fuel for fireplaces, each log will burn in colours for about 3 hours. 3 logs 1.47

FERTILIZERS — Clearance of lawn and garden fertilizer, choose from Golden Vigaro 12-6-3 or Pink Vigaro 8-12-6, 30-lb. bag, Green Cross 20-10-5, 22-lb. bag, plus more. Limited Supply, each 3.88

PEAT MOSS — 5 cu. ft. fine grind, soil conditioner, ideal for holding moisture. each 5.47

WEED-N-FEED — "Green Cross" weed and feed with killex, feeds the lawn and kills the weeds in one application, 22-lb. bag, covers 5000 sq. ft. each 5.47

BARK CHIPS — Douglas fir chips for decorating purposes in shrubs, flower beds, weed control, etc. Coarse grind, 2½ cu. ft. bag, covers 18 sq. ft. each 1.97

BORDER FENCE — "Rubbermaid" expanding fence, that extends to form a 10" high by 10' long fence. each 1.99

TULIP BULBS — 25 bulbs per carton, choose from red or mixed colours, plant now for spring beauty. each 2.77

WEED KILLER — "Green Cross" Weed No More liquid weed killer, kills dandelions, and other broad leaf weeds in lawns. 16-oz. can. each 1.39

SOIL — All-purpose, indoor or outdoor potting soil, 16-qt. bag, sterilized, weed free. each 1.47

BARK MULCH — Hemlock bark mulch, natural product, retains moisture, conditions the soil, use as a top dressing, 2 cu. ft. bag. each 1.47

ROT IT — Compost builder, converts leaves, sod, grass clippings and garden wastes into rich humus. each 1.47

7-7-7 FERTILIZER — "Woolco Brand" all-purpose fertilizer, ideal for lawns, flowers, vegetables, shrubs, etc. 35-lb. bag, each 2.47

REINDEER'S PRODUCTS — Choose from Natural Harvest (Seaweed Fertilizer) 64-oz. jug, flowers, shower, Evergreen Tree wash, Compost maker, 2-4-10 fertilizer, Potash, Maxi Crop. 64 oz. each 1.39

SHRUBS — Large shrubs, 2-gallon containers, assorted evergreens, Junipers, Dwarf and Tall Varieties, each 2.67

LIME SULPHUR — Dormant clean-up spray for fruit trees and small fruits. 160-fl.-oz. jug, each 3.99

ELECTRIC MOWER — "Sunbeam" electric 18" single blade rotary mower, chrome-plated swing over handle, blue in colour, each 58.88

SEAFOREST MULCH — Douglas fir bark mulch with kelp, ideal for conditioning soil, holds moisture, retards weed growth, 2 cu. ft. bag, each 1.47

METAL SHEDS — Garden and Utility sheds, all metal construction, easy to build, 8'x7', each 139.88

Woolco DEPARTMENT STORES — A DIVISION OF F. W. WOOLWORTH CO. LTD.

Town and Country Shopping Centre — Douglas Street and Tolmie

LIMITED QUANTITIES
Personal Shopping only, please!
Store Hours:
Monday to Saturday 10 a.m. to 10 p.m.

BUY WITH CONFIDENCE
SATISFACTION GUARANTEED
REPLACEMENT OR YOUR MONEY REFUNDED

In one Marcus Welby Episode... One Hour Martinizing just did your Dry Cleaning.

One HOUR "MARTINIZING"®

try our "One Hour POWER!"

COLWOOD 1913 Sooke—478-3014/ESQUIMALT 1153 Esquimalt—386-8641/FAIRFIELD 325 Cook—384-5031/HILLSIDE 1690 Hillside—384-3722/JUBILEE 1771 Fort—385-8912/ROYAL OAK 4448 W. Saanich—479-4041/TOWN & COUNTRY 3457 Saanich—388-9821/UNIVERSITY 3970 Shelbourne—477-8323.

Our exclusive buying gives you double knit dresses at a saving

$36.00

We have styled an exciting variety of double knit dresses in polyester and blended fabrics. Due to our exclusive buying these dresses are worth much more. The savings are passed on to you. Plains, jacquards, stripes in all the popular fall shades. Reds, greens, and browns in the group. Sizes 12-14-16.

Team it with one of our imported scarves priced from $3.00 to $7.00.

D'Allaird's

719 Yates Street Phone 383-5313

LIMITED QUANTITIES ON SOME ITEMS SHOP EARLY

Woolco MONTH ★ END CLEARANCE

TUESDAY & WEDNESDAY WHILE QUANTITIES LAST

OVER 120 DRASTICALLY REDUCED SPECIALS

truly remarkable savings featured throughout the store

WEARING APPAREL

Girls' Slim Clearance
Broken sizes 7-14, in assorted colours ..... pair $2

Teen Denim Jackets
Broken sizes 10-14x, in navy denim only ..... each $8

Teen Co-ordinates
100% cotton corduroy, broken sizes 10-14. Pants and Jacket ..... each $7

Teen Bib Front Overalls
100% cotton denim in navy only. Broken sizes 10-14x ..... each $7

Ladies' Scarves
Your choice of many colourful prints ..... each $1

Ladies' Fisherman Knit Sweaters
Cardigans or pullovers. 100% acrylic. Sizes S.M.L. ..... each 7.63

Women's Sleepwear Clearance
Selection of cotton sleepwear in women's sizes ..... each $4

Men's & boy's wear

Young Men's Jeans
By 'Landlubber'. Denim or brushed denim. Sizes 26-34 ..... pair 7.97

Men's Duck Parkas
100% cotton, pile lined. Sizes 36-46 ..... each 17.88

Boys' Plaid Elastic Back Pants
100% cotton, sizes 7-12 ..... pair 2.99

Men's Sport Shirts
Long sleeved sport shirts in plaid patterns. Sizes S.M.L.XL. ..... each 7.99

Men's Knit Shirts
Long sleeve knits in assorted patterns. Sizes S.M.L. ..... each 4.99

Men's Cord Jackets
Men's brand name cord jackets, sizes 38-42 ..... each 6.99

Family Footwear

Suedine Running Shoes
Boys' and men's, in colours of tan, blue or gold. Sizes 1-6, 7-12 ..... pair $6

Men's Canvas Running Shoes
In colours of blue, white or gold— Sizes 7-12 ..... pair $4

Men's Dress Oxfords
Higher style heels, in sizes 7-10 ..... pair $9

Men's Casual Slip-Ons
Braided strap on vamp, wedge heel in sizes 7-11 ..... pair $5

Ladies' Casual Shoes
3-eye tie, rubber soles, colours of brown or beige. Sizes 6-10 ..... pair $4

TUESDAY SUPER BARGAINS

Sunlight
32 oz. liquid detergent ..... 2 for 1.45

Tide
5 lb. box ..... box 1.99

ULTRA CENTRE AISLE MONEY SAVERS

CHRISTMAS DECORATIONS 50% OFF LAST YEAR'S PRICES

Selection includes:

GARLANDS
Gold, green in assorted lengths.

TINSEL
Popular silver colour.

NOVELTY HANGERS
Large or small designs for home or work.

TREE BALLS
Assorted sizes and colours.

CHRISTMAS TREES
4' and 7'. Very limited quantities.

CHRISTMAS TREE LIGHTS
OUTDOOR LIGHTS
TREE STANDS

All items above are very limited and on a first come first serve basis. No repeats, no rain checks, personal shopping only, please. One time offer. Limited Quantities.

Household furnishings

Fleetwood 26" Colour Console
Fine Mediterranean styling, 90% solid state chassis, total colour-lok. Automatic fine tuning. One only $499

Sanyo 20" Colour Portable
Floor models, handy remote control model. Automatic fine tuning, automatic colour button, two-year picture tube guarantee. Three only ..... each $449

RCA 20" Colour Portable
90% solid state chassis, black matrix picture tube, accumatic colour control. Automatic fine tuning. One only $399

RCA Colonial Style TV
26" RCA, 100% solid state chassis, black matrix picture tube. Accumatic IV controls colour, tint, brightness and contrast. Automatic fine tuning. One only $699

Swivel Rocker
3 only, 1 black and white cover, 1 gold and black cover and 1 green and gold cover ..... each $99

Lamp Tables
Square and hexagon, light oak or pecan finish ..... each $50

Odd Box Springs
39"-54", some slightly soiled or damaged ..... each $25

Sporting goods - hobbies

Brentwood 10 Speeds
Drop handlebars taped and plugged. Side pull brakes, Shimano derailleurs. Limited quantity ..... each 69.97

Convertible Bike
16" convertible bike with training wheels. Unassembled, blue colour only. Eight only ..... each $29

Brentwood 3-Speed Hi-Rise
Cantilever frame, adjustable hi-rise bars. Slightly damaged. 3 only ..... each $29

Brentwood Hi-Rise
Cantilever frame, adjustable hi-rise bars. Chrome-plated polo fenders front and rear. Slightly damaged. 4 only ..... each $29

Convertible Bike
20" convertible bike complete with training wheels. Unassembled ..... each $29

Stationery, toys, books

Strauss Clock Radio
AM/FM digital clock radio, 15 solid state devices, built-in antenna, one year parts warranty, black and walnut finish ..... each 24.87

Adult Hardcover Books
Hundreds of pleasure reading books with a wide range of literature tastes and Canadian history ..... 2 for $1

Ride-Em Tractor and Wagon
Heavy duty plastic construction featuring Big Trailer and Tractor with pedals and steering wheel ..... each 13.66

Canvas Tote Bags
Several styles and colours to choose from for everyday use ..... each 13.66

Stubby Trucks
The tuff toy for big boys, the Remco jet fuel ..... each 6.66

Photo Albums
Magi cling transparent dry mounted floral photo album ..... each 1.99

Paint & wallpaper

Resolac Paint
Interior Latex and Semi-Gloss Enamel in your choice of white, beige, blue or green.
Interior Latex ..... gal. 5.49
Semi Gloss ..... gal. 6.69

Antiquing and Woodgraining Kits
Completely latex, non-toxic kit for simulating elegant antique and rich woodgrain finishes. 9 beautiful finishes ..... each 3.29

Mac Tac
Popular self-adhesive decorator vinyl in a good selection of patterns including woodgrains. Economical 18"x6 yd. roll ..... roll 3.99

Smoke shop

Cigarette Tubes
Premier cigarette tubes ..... 5 boxes 1.96

Ashtray
Sunburst ashtrays ..... 2 for 1.57

Health & beauty aids

Owned and Operated by Douglas Drugs

Marigold Rubber Gloves
Double film for double life, suedette lined ..... each .87

Similac Isomil
Ready to feed, quart tins. 6's ..... each 5.49

Kolantyl Gel
Pleasant tasting antacid. 12 oz. ..... each 1.29

Ice-O-Derm
Medicated astringent gel, helps heal and prevent acne pimples and problem skin. 4.25 oz. ..... each 1.79

Crest
An effective decay preventive dentifrice. 100 ml. ..... each .87

Automotive

Fog Lamp
SK510/520 ..... each 3.94

STP Oil Treatment
1502 ..... each .99

Turtle Chrome Protector ..... each 1.48

Splash Guards
SS3500 ..... each 4.88

Jewellery, clocks, gifts

Umbrellas
Dome shaped umbrellas, see-through, in various colours ..... each 1.25

Candle and Bar Accessories
Made in Spain, wood, metal and leather construction, antiquated silver colours. For example: 8" candle holder, reg. Woolco Price 6.88 ..... each 4.82

WEDNESDAY SUPER BARGAINS

30 Minute Cassettes
For music or speech ..... each .40

Kodachrome
Colour Slide Film. 25, 64 ASA, 35mm, or 126 cartridges each $3

Woolco DEPARTMENT STORES
A DIVISION OF F. W. WOOLWORTH CO. LTD.

Town and Country Shopping Centre
Douglas Street and Saanich

Personal Shopping only, please!
Store Hours: Monday to Saturday
10 a.m. to 10 p.m.

BUY WITH CONFIDENCE
SATISFACTION GUARANTEED
REPLACEMENT OR YOUR MONEY REFUNDED

Lucy 'not ready to be buried yet'

LOS ANGELES (AP) — Lucille Ball was in the den of her Beverly Hills home, playing backgammon.

For 23 years she has had scant time for such diversions, having pursued the most successful career in television's history.

With I Love Lucy in 1951, she and Desi Arnaz became the medium's top stars. After their divorce she continued to hold up CBS's Monday night ratings with The Lucy Show (1962) and Here's Lucy (1968).

She announced last February that she was giving up the weekly series and would appear in specials. The first is Happy Anniversary and Goodbye with Art Carney, which will appear on CBS Nov. 19.

"Now that I'm not working so much, I get requests from charities for 'tribute' dinners. I did one for the Thalians (a show business charity) because I knew it would be fun.

"But John Wayne and I feel the same way about these affairs. We're not ready to be buried yet."

It is easy to understand why a star would want to quit the weekly grind after an astounding total of 495 shows. Oddly, it was not the volume of work that made Lucy stop.

"I love rehearsals, always have," she commented. "In fact, people have said of me that I would rather rehearse than actually do the show.

Why did Lucy quit?

"I had done it much too long," she said. "I wanted to quit three or four years ago, but I decided to continue so I could give the kids (Lucie and Desi Arnaz Jr.) the seasoning they needed.

"Now they've got it, so they don't need me. It's embarrassing for me to continue prancing around in screwy situations."

Lucy talks like a fan about her co-stars.

Of Art Carney she said: "A fantastic talent. We had worked only once before, and I hardly remembered it. All these years I've been dying to work with him."

She will film her second special in Las Vegas in December with Dean Martin.

She's looking for a play to do, but not on Broadway — "I'd like a new play, not something that everybody has already done, something I could take out for three weeks here, six weeks there, in theatres across the country."

FOLLOW THIS VICTORIA ENTERTAINMENT GUIDE

BUTCHART GARDENS, KNOWN THROUGHOUT THE WORLD FOR THEIR INCREDIBLE BEAUTY . . . EVER CHANGING, ALWAYS LOVELY! Skilful planning, constant replanting, dedicated gardeners pooling their ideas and knowledge, keep them that way week after week, season after season. Developed from an old abandoned limestone quarry over half a century ago, they have grown to become one of the world's most unusual, written about, talked about, admired attractions. Open every day 9 a.m. - 4 p.m.

THE OLD FORGE—Dancing six nights a week to the fabulous sounds of the Brothers Forbes in one of Canada's largest and most luxurious night clubs. Excellent late evening menu. No tables reserved after 9:00 p.m. Fridays or Saturdays, Strathcona Hotel. 919 Douglas St. 383-7137.

THE THATCH CABARET—Dance nightly to the exciting sounds of JADE in Victoria's swingingest night spot. Open nightly until 2 a.m. at the Royal Oak Inn, 4680 Elk Lake Drive. Reservations 658-5231.

THE NEW BROWN JUG
OPEN 6 DAYS A WEEK
5 p.m. - 2 a.m.
REFRESHING CHANGES!!
Dancing from 9 p.m. - 2 a.m. Nightly
THIS WEEK
Boogie with a "Jug" to "COOK ST."
ON BROAD ST. (1318) 384-2922

OUR THANKS . . .
To our Wig 'n Dickie Friends
TUESDAY IS
"TWO'S DAY"
Every Tuesday in Nov. and Dec.
YOU TRY OUR FAMOUS
THICK CUT ROAST BEEF DINNER
Your Guest or Partner's Above Dinner
IS ON US!!

Get in on the Fun
"AMATEUR TALENT NIGHT"
WEDNESDAYS
Finalists win Cash Prizes plus
New Year's Eve Party at the Wig 'n Dickie
Wig 'n Dickie THEATRE RESTAURANT
Tuesday thru Saturday 6-9 p.m. - Show 9 - 2 a m
Come to Dinner - Beef's our Specialty
THE WILSON INN 850 Blanshard St - Reservations 385-6787

TOMORROW
McPHERSON PLAYHOUSE
2 Shows: 6 and 8:30 p.m.
WORLD ADVENTURE TOURS presents
MARK TWAIN in ITALY
TRAVELTALE FILM
in gorgeous color narrated in person by Dick Reddy
From Genoa to Capri and The Blue Grotto, visit Milan, Rome, Florence, Pisa, Naples, Pompeii, Venice, Lake Como and more.
Res. 3.25, 2.75, and 2.25 at the theatre, Pandora and Gov't.

John Minshall Presents:
DIRECT FROM VIENNA
THE SPECTACULAR DANCE ENSEMBLE
FRULA
Company of 36 Dancers, Gymnasts, Singers and Musicians
ROYAL THEATRE
WED. NOV. 13
8:30 p.m.
Tickets: $6.50, $5.50, $4.50
Come in person to McPherson Box Office, Pandora and Gov't or Memorial Box Office, 1925 Blanshard.

the Duke's
Dining Lounge
Introducing:
THE ¾-POUND — 12 ozs. of STEAK and LOBSTER $6.95
THE POUND — 16 ozs. of STEAK and LOBSTER $8.95
also
STEAK and SEAFOOD DINNERS, from $4.95
LADIES' NIGHT SPECIAL — STEAK and LOBSTER (for ladies) $4.95
All Dinners include Crisp Fresh Salad, Fresh Vegetables and Potato.
WE ALSO CATER TO PARTIES
Plan your Christmas season party now. Reserve early. Open Tues.-Sun. from 5 p.m.
Your Hosts: GARY KELLY and DAN KOLLER
4558 CORDOVA BAY RD.
EVENING RESERVATIONS PLEASE 658-8922

The Nordic Invasion
Little Denmark
Dinner Music by GLEN STEVENSON at the Piano F Sat Sun
31 BASTION SQ.
OPEN FROM 11 30 a m 2 00 p m 5 00 p m 10 00 p m
Reservations 385-8833

Celebrate Arthur Murray's 61st Anniversary
For Men and Women
GOOD DANCERS HAVE AND ARE THE MOST FUN
$35.00
$150 Value Includes
• 10 Private Dance Lessons
• 10 Semi-Private Dance Lessons
• Weekly Dance Parties and a whole host of fun-filled activities
This offer is for new students only.
Arthur Murray FRANCHISED DANCE STUDIO
Licensee — Leslie Pongo
715 YATES ST.
So don't wait another second. Call right now ONLY A LIMITED NUMBER OF MEMBERSHIPS ARE AVAILABLE! OFFER EXPIRES NOV. 30, 1974
CALL NOW: 385-1476
(C) 1974, Arthur Murray, Inc.

MEMORIAL ARENA
TUESDAY
Recreation Skating 10:30 a.m. - 12 noon
Tiny Tots 1:30 p.m. - 3:00 p.m.

The Ultimate in French Dining
"Vive la difference" for the Connoisseur!
Antonio's FINE CUISINE
DINING FROM 6 P.M. /CLOSED MON.
384-7014
CENTENNIAL SQUARE NEXT TO THE McPHERSON

University of Victoria Theatre Presents
"WAITING FOR GODOT"
by Samuel Becket
at the Phoenix Theatre
NOW through NOV. 2 — 8 p.m.
Box Office Open 10 a.m. to 4 p.m. daily
Phone 477-4821

The James Bay Inn
every Thursday is
SPAGHETTI NITE
Salad bar, soup, garlic bread and spaghetti with authentic Italian sauce 3.95
270 Government Street Reservations: 384-7151

ELVIS' DOUBLE
Now on National Tour
ALAN
A TRIBUTE TO ELVIS
NOW 'TIL NOV. 1st
STARDUST
VICTORIA'S ENTERTAINMENT COMPLEX
1037 VIEW STREET, VICTORIA • PHONE 385-1031

BASTION THEATRE COMPANY presents
Tom Kneebone and Dinah Christie in concert
Words and music by
NOËL COWARD AND Cole Porter
"The performers are impeccable in their many-faceted roles; and they convey the mood, manner and spirit of Coward." —Chicago Daily News.
"It's a cinch that there is no show in town which so nicely combines good taste and good fun."—Globe & Mail.
Royal Theatre — October 28 - 29 - 30 at 8:30 p.m.
Bastion Subscribers — $3.50
Tickets $5 or $4 O.A.P. and Students $2.
CALL 385-7822

ENDS WED.
She'll coax the blues right out of your heart.
MAME
LUCILLE BALL as "MAME"
CO-STARRING BEATRICE ARTHUR · ROBERT PRESTON as Beauregard
From Warner Bros. Panavision® Technicolor®
Adults $2.00
Students $1.75
G. Age $1.00
Children 75c
OAK BAY 2184 OAK BAY AVE
6:50 and 9:05
General Ent.
Closed Sunday
598-2213

"BRILLIANT."
—Judith Crist, N.Y. Magazine
A Joseph E. Levine and Brut Productions Presentation
Starring George Segal Glenda Jackson
in A Melvin Frank Film
Mature
PLUS A Touch Of Class
Mike Nichols, Jack Nicholson, Candice Bergen, Arthur Garfunkel, Ann-Margret and Jules Feiffer.
Carnal Knowledge.
Warning: Completely Concerned with sex. Frequent Swearing & Coarse language.—B.C. Classifier.
One Complete Show Nitely
TOUCH OF CLASS 7:30
CARNAL KNOWLEDGE 9:20
Box Office Opens 7:15
FOX CINEMA
QUADRA AT HILLSIDE
382-3370

Bruce Lee's All New Adventures as the Super Hero from "Enter The Dragon"!
Mature—Warning: Some violent scenes.
Bruce Lee
Return of The Dragon
his last performance is his best!
NIGHTLY 7:00 & 9:00
in Nootka Court
382-5922 · Douglas & Humboldt
TOWNE Cinema

MOVIE GUIDE
JIM BROWN
FRED WILLIAMSON
JIM KELLY
"THREE THE HARD WAY"
CAPITOL
808 YATES—384-6811
Mature: Coarse Language & Violence.—R. W. McDonald, B.C. Director.
Tonight 7:20, 9:25
Wednesday cont. from 1:00 p.m.
Mature — Warning: Coarse language throughout.—R. W. McDonald, B.C. Director.
Nightly at 7:00 and 9:05.
CORONET
836 YATES ST.—383-6414
PETER FONDA SUSAN GEORGE
DIRTY MARY CRAZY LARRY
GREAT ENTERTAINMENT!
SUTHERLAND & GOULD
Mature Entertainment Warning—Occasional Coarse Language.—R. W. McDonald, B.C. Director.
PLUS
THE POSEIDON ADVENTURE
General Ent.
TILLICUM Drive-In
BURNSIDE AT TILLICUM—382-7331
GATES 7:15
SHOW 8:00

"W"
SUSPENSE BEYOND WORDS
Nightly 7:05 - 9:05
ODEON 1
780 YATES STREET 383-0513
Ends Thurs.
MATURE

IT'S SURVIVAL OF THE FIERCEST AND THE FUNNIEST.
BURT REYNOLDS
"THE LONGEST YARD"
Mature: Frequent Coarse Language B.C. Dir.
ODEON 2
780 YATES STREET 383-0513
Shows 1:00, 3:00, 5:00, 7:15, 9:25
Sun. Doors 2:45

There was an organization called ODESSA. This story is based on real incidents. For obvious reasons names and places have been changed.
ODESSA FILE
GENERAL ENTERTAINMENT
Nightly at 7:00, 9:20
HAIDA
808 YATES STREET 382-4278
Wed. at 2:00
You are Requested to be seated by Showtime

COUNTING HOUSE CINEMA 1
BROAD AT BROUGHTON 383-3434
"Our Time" has the same Nostalgic Mood as "Summer of '42". Excellent Performances.—Kevin Saunders, ABC-TV
Nightly 7:20, 9:15
Ends Thurs.
OUR TIME
Mature Parents-Juvenile problems in sex

COUNTING HOUSE CINEMA 2
BROAD AT BROUGHTON 383-3434
Did Astronauts Visit the Earth 40,000 Years Ago?
Nightly 7:00, 9:15
ENDS THURS.
"CHARIOTS OF THE GODS"
GENERAL

Mountie doctor painted exploits

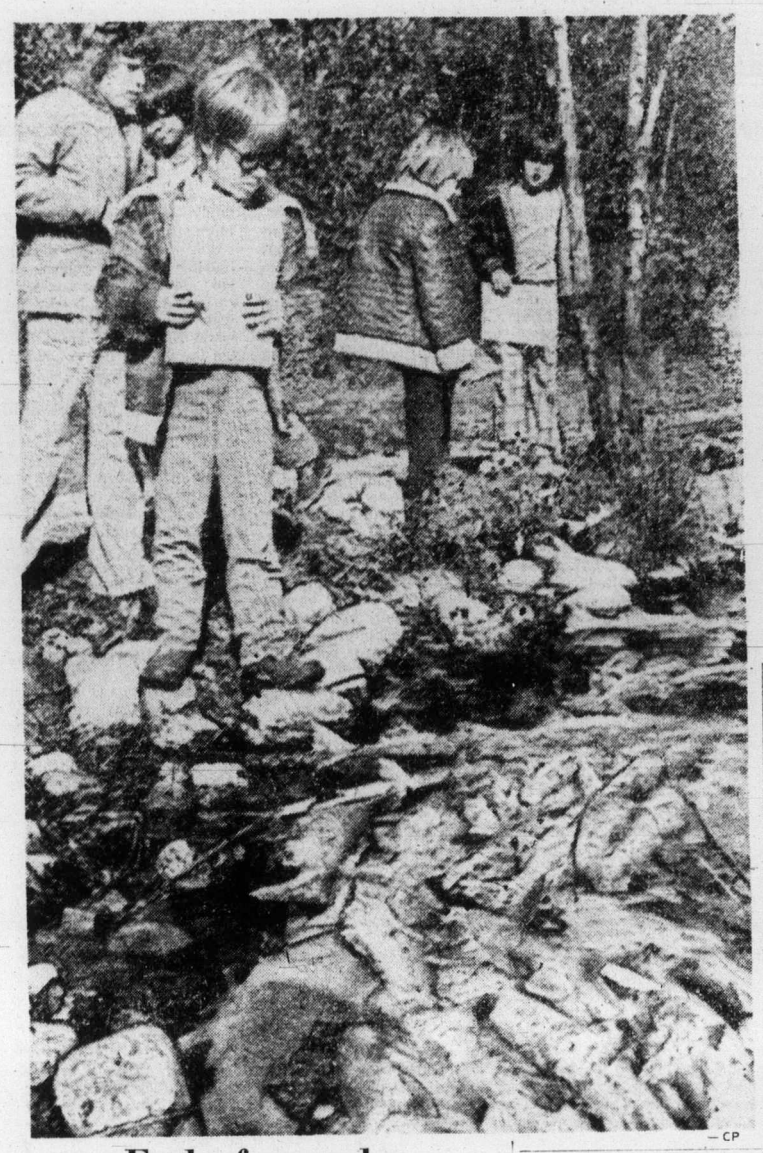

— CP

CALGARY (CP) — A significant but little-known event in Canadian history occurred in southern Alberta 100 years ago this month, and there was an amateur artist on hand to record it.

The event was the first destruction of contraband whisky by the North-West Mounted Police after their arrival in the district, following a long march overland from the end of the railway then existing in the east.

The picture, currently on display in the Glenbow-Alberta Art Gallery, is one of more than 100 by R. B. Nevitt, a surgeon with the NWMP for four years during their march west and in their early posts here.

Nevitt, born in the United States but trained in medicine in Canada, spent four years with the force — later the RCMP — to save money so he could set up a professional practice in Toronto, which he later did.

Along with caring for the police and sick Indians in the neighborhood free of charge, Nevitt sketched the landscape and camp events in water colors, pencil and pen.

To celebrate the mounted police centennial, the Glenbow gallery arranged a public showing of most of its collection, along with Nevitt pictures borrowed from the Art Gallery of Hamilton, Ont. The exhibit has already been shown in Banff, Alta., Winnipeg and Regina, and will go to Edmonton and, early next year, to Hamilton.

One of the principal purposes of forming the NWMP was to put down lawlessness in the west, particularly that provoked by alcohol, and to establish a paramilitary presence in the western territories by the then still new government in Ottawa.

The picture titled First Whisky Spilled is dated October, 1874, is in water color and pencil, about 7 by 10 inches. It shows three constables pouring what appear to be more than a dozen cans of whisky, each containing perhaps 15 gallons, into a river.

Red-tunicked Mounties stand in the background, and on the right side of the picture, five or six Indians in blue and brown robes look on, with surprise and clear concern on their faces.

Other water colors by Nevitt show scenes in the mountain foothills around Fort Macleod, Fort Calgary and Fort Walsh. There are scenes of courts martial in pen and ink, and of the forts, Indians and police with their dogs, horses and oxen, in winter and summer.

This is the first public showing of most of the pictures, but some were published in Canadian Illustrated News in 1881, when Nevitt wrote some of the captions.

If you can't take your cough, take Protussils.

Protussils. An effective cough suppressant in a handy lozenge. Protussils have Noscapine, a clinically proven ingredient that acts on the cough centre. Find them at your local druggist. In tins of 24. Protussils. From Boots of England. You can take them anywhere, anytime.

Protussils

Just one controls your cough for hours.

Denis Brott . . .

Outstandingly brilliant young Canadian cellist appears with the

VICTORIA SYMPHONY ORCHESTRA
CONDUCTOR LASZLO GATI

Sunday, Nov. 3rd — 2:30 p.m.
Monday, Nov. 4th — 8:30 p.m.

AT THE ROYAL THEATRE

in a programme featuring some of the most magnificent music of the Romantic period.

A Midsummer Night's Dream — Mendelssohn
Concerto No. 1 in A — Saint Saens
Rococo Variations for cello and orchestra — Tchaikowsky
Symphony No. 3 in F Major Op. 90 — Brahms

TICKETS FROM SYMPHONY BOX OFFICE
713 JOHNSON STREET
385-6515

Pops concerts sponsored by IBM Canada Limited.

End of a cycle

Notebooks in hand, school students watch end of life cycle for salmon spawning at Weaver Creek artificial gravel beds near Agassiz. Hatchery officials say about 20,000 salmon have returned to the beds to spawn so far this year.

Kirov ballet dancer

Star wants out

MOSCOW (Reuter) — A long-time star of Leningrad's Kirov ballet is seeking to emigrate to the West after marrying an American dancer, friends say.

They said that Kaleriya Fedicheva, 37, applied to the company Oct. 16 for a character reference — the first step any Soviet citizen must take before filing an application for an exit permit — and was still waiting for a reply.

They added that Miss Fedichev, who holds the title of People's Artist, was dropped from the company this autumn, and although she at first was given a job as a ballet teacher, her students have since been taken from her.

In recent years, the Kirov has lost four of its top stars to the West — Rudolf Nureyev, Mikhail Baryshnikov and Natalya Makarova who defected while travelling abroad, and Valery Panov, who emigrated last summer after a two-year fight for an exit visa.

JOHN MIKSHALL PRESENTS
National Dance Company OF
SENEGAL
Company of 40

"Superb . . . exciting . . . extraordinary . . . must not be missed.
—N.Y. Times

Now—2 Performances
McPherson Playhouse
Tues., Oct. 29
at 6:00 and 8:30 p.m.
Tickets
$6.50, $5.50, $4.50
Available at the
McPherson Box office
Pandora at Gov't.

Dollar for dollar, feature for feature, the Datsun B210 can still make $3000.* go a long, long way.

If you don't think your dollar can go as far as it used to, then you haven't checked into Datsun's economical B210.

The B210 has features that some of the other cars in its price class like to call extra cost options.

Like the 12-way fully reclining front bucket seats. The power assisted front disc brakes. The chrome, full wheel covers. The white sidewall tires. The tinted glass. And the rear window defogger.

They're all included in the Datsun B210, 2-door Sedan's standard price of less than $3000*.

And there's something else that's included in all B210 models – the 2-door sedan, the 4-door sedan and the Hatchback – that's some great gas mileage. So it takes even less of your dollar to take you farther.

Datsun B210. The car that can still make your dollar mean a lot.

At your Datsun dealers now.

*Datsun B210 (Model HLB210TR): $2965.00 Suggested retail price FOB Vancouver, Toronto, Montreal, Halifax Warehouses. Local freight, licence, provincial tax, if applicable, extra.

DATSUN

HAVE WE GOT A CAR FOR YOU!

Datsun B210 2-door sedan.

DATSUN SAFETY WEEK.
OCTOBER 28 TO NOVEMBER 2.

BRING YOUR DATSUN IN FOR A FREE SAFETY CHECK.

(CALL YOUR DATSUN DEALER FOR AN APPOINTMENT TODAY.)

McCALLUM MOTORS LTD.
1101 Yates Street, Victoria, B.C.
Tel.: 386-6168
Dealer Licence No. D 6820

THREE POINT MOTORS LTD.
2620 Government Street, Victoria, B.C.
Tel.: 385-6737
Dealer Licence No. D 6415

Rooftop dining

The Parrot House

The Parrot House Restaurant presents a delightful new experience in dining, serving gourmet and popular dishes in a delightful atmosphere with a full-circle panorama of the city, sea, and mountains

Open Monday to Saturday for Luncheon and Dinner

Chateau Victoria

740 BURDETT AVENUE / TELEPHONE 382-9258

MORGAN

LIL ABNER

JUDGE PARKER

ARCHIE

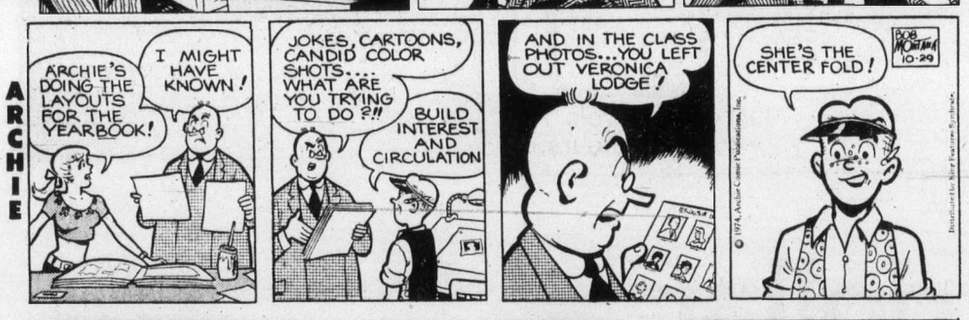

RIP KIRBY

BLONDIE

MARY WORTH

HI and LOIS

KERRY DRAKE

F. BASSET

M.V. Chesnut's Garden notes

All through the late summer and fall I have been getting an ever-increasing number of letters from readers asking for information and suggestions in regard to the making and planting of a permanent border of perennial flowers.

There is some evidence, in these letters, that the writers are getting a bit fed up with the practice or bunging in bulbs in the fall and replacing them with beddding-out annuals in the spring, and would like to get away from this twice-a-year change-over with something of a more permanent nature.

★ ★ ★

When you sit down to plan out a bed of perennials, imagination has to work overtime.

It is necessary to visualize, in your mind's eye, just what your border is going to look like at different times of the year, and you have to juggle a dozen factors all at the one time — height of plant, season of bloom, color of flower, how it will blend or contrast with its immediate neighbors.

One problem you run smack into is what to plant in the back rows.

★ ★ ★

We have a lot of good plants to choose from for the front and middle portions of the border — plants ranging from one to three feet in height — but not so many of the tall fellows for the back of the bed.

Yet, in order to arrange a really striking display, you need a wide selection of colorful plants in the back row, otherwise the border will be dull and lack distinction.

There isn't too much difficulty if you stick to the autumn-flowering kinds — there are lots of tall Michaelmas daisies, Golden Rod, Golden Glow and Coneflowers — but this would leave the back of the border flowerless all through the spring and summer.

Delphiniums are a must, of course, but as these are usually passing out of bloom by the end of June, more kinds are needed to keep up the color through high summer.

The old Jerusalem Cross, Lychnis chalsedonia, is certainly worth keeping in mind; it is a striking plant, five feet or so in height, with flaming scarlet flowers in July and August. Another, a bit more restful on the eyes, is Galegal hartlandii, five feet, carrying a profusion of pea-like flowers in lavender and white.

I have seen the Tree Mallow, Lavatera olbia, used to good effect in the back row, with showy carmine flowers in late August, but the plant is a put too pushy and aggressive for my taste.

★ ★ ★

I prefer its cousin, Lavatera cachemirians, a slim sixfooter bearing pale rose-pink blooms all through July and August. Not many nurserymen offer this plant, but it is not at all difficult to raise from seed.

When you think of the Red Hot poker, you probably have a mental picture of a two- or three-foot plant, but a few varieties grow tall enough to qualify for the back row in the perennial border, and certainly there isn't anything more striking in midsummer.

Star of Baden makes a stout five-foot spike in golden yellow; Mount Etna grows to about the same height but with intense scarlet blooms, while Noblis is the giant of the family, six feet or better, in a fiery orange-red shade.

★ ★ ★

Probably the most dramatic of the lot is Eremurus, the Foxtail Lily, with stately spikes eight to 10 feet tall.

The flowers are mostly in pastel yellows and pinks, blending delicately with the blue of the Delphiniums.

These are grown from fleshy, very brittle roots shaped rather like a starfish; they must be handled very gently to avoid breakage and need plenty of sand or coarse grit worked into the planting site.

Eremurus plants are a bit expensive to buy, running $2 each or more, but don't be tempted into trying to grow your own from seed — they take at least six years to come into bloom!

Jack Smith

I was not unaware of the risk I was taking the other day when I pointed out the general inability of women to say a quick, simple goodbye at the end of a social evening.

Instead, as I noted, they tend to stand at the threshold, in the open doorway, interminably reviewing their day, while one of their husbands waits in the car and the other begins to undress. The only way to terminate such a conversation, I suggested, is to shut the door between the two women, leaving one inside and the other outside.

"Oh, fie!" wrote Betty McElwain "such male pigism, and coming from you . . . some I read warily, but you I have read trustingly, knowing that your wife was not really expected to carry out all those trash barrels . . ."

And from Donalda Getz: "The only lengthier goodbyes than those said by two women in an open doorway are those said by two men, one behind the wheel of an automobile and the other on the outside. In my experience there is no way to terminate such a conversation short of calling a tow truck and having the auto towed away with the driver inside . . ."

I suppose it was inevitable that my observation should be misinterpreted by some as sexist, when on the contrary it was just the opposite — an observation that reflected my constant awareness of the devices women are obliged to adopt in a male-dominated society.

My point, of course, was that women talk in the doorway, after the men have said goodbye, becuase up until that moment they have either been busy in the kitchen or conversationally shut out.

★ ★ ★

That this is no longer as true as it used ot be, I will happily concede. The fruits of liberation are as evident in the living room as the marketplace. A woman who demands recognition as a whole person, not merely a married groupie, is not content to sit with folded arms, stifling yawns, while the husband holds forth on relative merits of the zone defence as against the one-on-one, or whether teams are passing too much on first down. I think they are.

No one can deny, though, that in many households this situation prevails casional pit stop at the bar, the women about football. Sometimes it's baseball, or the Russian wheat deal, or the price of gold. But in any case it's a subject that men traditionally regard as their own, although one almost never hears any of them say anything interesting or intelligent about it.

Sooner or later, as these know-it-alls drone on, interrupted only by an occasioal pit stop at the bar, the women will quietly peel off, like birds that can't keep up with the formation, and begin talking to each other, keeping their voices down so as not to intrude on the torrents of hogwash being loosed by their males.

Unless I actually have the floor myself, I often try to eavesdrop on these female asides, since they are almost always earthier, wittier and more informed than the mainstream conversation.

They tend to be episodic, however, as one no sooner gets under way than a husband will yank his wife back to attention by asking her to fix him a drink or by some pretence of letting her into the general conversation.

"I believe Alice will agree with me on that," he will say. "Right, dear? Don't you think the NFL ought to adopt the two point conversion option?"

So it is only at the end of the evening, when the men have emptied themsleves of every last platitude and are flatulent and sleepy, that the women have a chasce to exchange a few words at all. This they do in the doorway while their husbands drag themselves off to car and bedroom, each muttering to himself about what an idiot the other is.

That my sympathy in these situations is with the women should now be clear enough. I will be happy to see women get out of the doorway and into the conversation.

★ ★ ★

As for my own wife, she no longer prolongs our social evenings by talking in the doorway. In fact she has a very clever little ruse for bringing them to a sudden end.

"Well, if you'll excuse me," she says at midnight, "it's time I put the trash barrels out."

Sydney Harris

Speaking of "lost words," as I was the other day when mentioning Mrs. Byrne's new dictionary, reminded me of the common delusion that long words are "harder" to know than short words.

This is not necessarily the case. A long word is usually made up of a combination of short words, or else comes from a Latin root that is recognizable. It gives us a handle, so to speak, for grasping its meaning.

Some years ago, Dr. Frank H. Vizetelly, the lexicographer, made up a list of 2,000 one-syllable words that "everyone should know." In looking down the list, I was appalled at how many I didn't know, since I have been suffering from the conceit that I knew almost all the short words in the English language.

★ ★ ★

Among his entrants were auln, boll, brack, caph, chints, crum, drub, fadge, fitch, fleer, foss, glair, glebe, grum, gurge, holm, knab, luke, marl, milt nard, neap, node, orts, polt, and hundreds of others.

Some of these are listed in unabridged dictionaries as "rare," but many are still useful words which somehow have fallen into disuse and, surprisingly enough, have been replaced by longer words (except in the case of zealous scrabble players, who hoard such little treasures).

One reason for their disappearance is social snobbery and the struggle for status.

★ ★ ★

Most one-syllable words (such as the so-called "four-letter words") are Anglo-Saxon in origin. When the Normans invaded and conquered England, it became fashionable to replace the language of the common man with French words of Latin derivation, so that "excrement" and "intercourse" were respectable, but their Anglo-Saxon equivalents were "vulgar" and then "dirty," and thus unspeakable and unprintable.

Because the court and the administration spoke in French or Latin, nearly all words relating to government were adopted from the French: crown, state, government, realm, sovereign, power, minister, chancellor, council, authority, parliament.

(In fact, if you knew Latin in those days, even though you committed a capital crime you were spared from hanging by reciting "neck verse," which only the educated could do.)

★ ★ ★

Words, like clothing, come and go in fashion because of snobbery. Whichever class, or nation, happens to be dominant dictates the language habits of the time.

It is no accident that, in our era, Americanisms have spread all over the world — to the point where the French are seriously alarmed about the "franglaise" spoken by their youngsters today.

And, a thousand years after William the Conqueror, those Anglo-Saxon vocables are coming out from underground all the way to the presidential transcripts.

James Bacon's Hollywood

HOLLYWOOD — Newest superstar to loom on the Las Vegas horizon: **Neil Diamond.**

For years now, he has been approached by various and sundry Vegas hotels about appearing there. The more he holds out, the bigger the fee gets. But Neil isn't holding out because of money reasons. He needs an armored truck now to make his bank deposit.

Neil just doesn't know whether he's right for a nightclub stage. Las Vegas audiences are a lot different than the concert crowd and Neil is smart enough to know it. But . . .

Neil is now in discussion with two Vegas hotels, both with rather unique contractual terms. 1. He would get points in a hotel. 2. The points would be turned over to a charity of his choice.

In other words, he would be singing for his supper.

Meanwhile, the hotels are still going after **Bob Hope.** Bob, who sends CARE packages to **Nelson Rockefeller,** says the offers are getting mighty hard to refuse.

★ ★ ★

Lee Marvin must be getting tired of the clean, smogless air of Tucson where he now lives on a ranch.

He and his wife **Pam** are off to Australia at month's end for three weeks of tournament fishing. Object: marlin.

Pam, by the way, holds the women's world's championship for size of catch: 608 pounds, caught last year in Hawaii.

Pat Wayne, Duke's son, caught the biggest Mahi Mahi ever but a strange thing happened. He and fellow crew members of his dad's yacht ate the fish before the size of the catch was officially recorded.

Pat weighed the fish on the ship but just got hungry. All of Duke's kids have big appetites.

★ ★ ★

Well, it's official now. **Spoony Singh** of the Hollywood Wax Museum finally separated the wax mannequins of **Elizabeth Taylor** and **Richard Burton.**

The two greatest lovers since **Vilma Banky** and **Rod LaRoque** have been shown for years in the museum in a scene from Cleopatra.

Elizabeth stays but Richard and his armor was moved across the room between **Bela Lugosi** and **Peter Lorre.** No significance, just coincidence.

★ ★ ★

Twenty years ago, **Mae Axton** wrote Heartbreak Hotel for **Elvis Presley** and it launched one of the most celebrated careers in show business history.

Today, her son **Hoyt** is known as the composer of one of the most valuable copyrights in the business, Joy to the World.

Mae, meanwhile, is on the road ahead of Hoyt plugging his albums and concert dates.

386-2121
Monday through Saturday
8 a.m. to 6 p.m.

CLASSIFIED ADVERTISING

Vancouver Island's Largest Shopping Centre in Print

386-2121
Monday through Saturday
8 a.m. to 6 p.m.

11:00 p.m. to 7:30 a.m.
TELEPHONES
AFTER-HOURS
AND SUNDAY
Editorials. 383-4111
Sports, 383-4113

BOX REPLIES
All replies to private box numbers available from 8:00 a.m. to 6:00 p.m. Monday to Friday inclusive.
Victoria Press Box numbers available on request. Charge $2.50 and $4.00.

OFFICE HOURS
Classified Counter, 8:00 a.m. to 5:30 p.m. Business Office, 8:30 a.m. to 5:00 p.m. Monday to Friday inclusive.

* * *

OFFICE CLOSED SATURDAY

* * *

CLASSIFIED TELEPHONE HOURS
8:00 a.m. to 6:00 p.m. Monday to Saturday inclusive.

* * *

CLASSIFIED COPY DEADLINES
Regular classified advertisements may be placed at the counter, 8 a.m. to 5:00 p.m. on the day prior to publication, Monday to Friday inclusive. By telephone, 8:00 a.m. to 5:00 p.m., Monday to Saturday inclusive.
All classified semi-display copy must be in the possession of Victoria Press Ltd., 2621 Douglas Street, by 12 noon on the day prior to publication with the exception that copy for Sunday Colonist must be in by 12 noon Friday.

FULL COVERAGE CLASSIFIED RATES

REGULAR CLASSIFIED
LOCAL RATE
One day 12c per word per day.
Three consecutive days, 10c per word per day.
Six consecutive days 9c per word per day.
1 6-pt. heading or white space allowed to be charged at 5 words.
Minimum advertisement 10 words and $1.20.
Each initial, sign, group or figures and abbreviation counts as one word.

SEMI-DISPLAY LOCAL RATE
Ads requiring a style other than that mentioned above will be charged by the measured agate line (14 agate lines equal 1 inch).
One day 50c per line, $7.00 inch.
Three consecutive days, 45c per line, $6.30 inch.
Six consecutive days, 40c line, $5.60 inch.

NATIONAL RATE AND OUT-OF-PROVINCE RATE
Regular classified, 15c per word per day.
Semi display, 60c per line per day.

Birth Notices $3.00 per in[illegible] for standard message of 30 wo[illegible] or less. 10c each additional wo[illegible] or initial.
In Memoriam notices, Cards of Thanks, Deaths and Funeral Notices 43c per line per day. Three consecutive days $1.14.

Births, Deaths, In Memoriam Notices, Cards of Thanks, personals not accepted by telephone.
Single paper rates on request.

SUBSCRIPTION RATES
Wherever carrier service is maintained, $4.00 per month.
By mail—Canada, $5.00 per month, $14.50 per 3 months, $28.00 per 6 months, $55.00 per year. United States, $5.25 per month.
Saturday Only — Canada, 35c per copy. United States, 40c per copy.
Commonwealth and Foreign rates on request.
Mail subscriptions are payable in advance.
Authorized as second class mail. Post Office Department, Ottawa. Member Audit Bureau of Circulations.

TERMS OF PUBLICATION
The Victoria Press Ltd. shall not be liable for non-insertion of any advertisement beyond the amount paid for such advertisement.
In the event of an error occuring the liability of Victoria Press Ltd. shall not exceed the charge for the space actually occupied by the item in question.
All claims on error in publication shall be made within 12 hours thereafter and if not made shall not be considered. No claim will be allowed for more than one incorrect insertion not for errors not affecting the value of the advertisement.
All estimates of cost are approximate. Advertisers will be charged with space actually used.
All advertising copy will be subject to the approval of the Victoria Press Ltd., who reserve the right in its sole discretion to classify, reject or insert copy furnished.
Advertisements must comply with the British Columbia Human Rights Act which prohibits any advertising that discriminates against any person because of his race, religion, sex, color, nationality, ancestry or place of origin, or because his age is between 44 and 65 years, unless the condition is justified by a bona fide requirement for the work involved.
While every endeavor will be made to forward replies to box numbers to the advertiser as soon as possible, we accept no liability in respect of loss or damage alleged to arise through either failure or delay in forwarding such replies, however caused, whether by negligence or otherwise.

CIRCULATION REPRESENTATIVES
Duncan, Chemainus—
P. J. Rogers 746-6181
Nanaimo—
A. Lakey 753-2766

United States Representatives
MATHEWS SHANNON and CULLEN, INC.
New York, Boston, Chicago, Detroit, Philadelphia, Pittsburgh, Cleveland, Syracuse, Charlotte, Atlanta, Cincinnati.

DUNCAN BUREAU
Duncan Financial Centre, 435 Trunk Rd. Office and telephone hours 8:30 a.m. to 5 p.m. Monday to Friday inclusive.
PHONE DUNCAN 746-6181

CLASSIFIED SERVICE FOR DUNCAN COWICHAN RESIDENTS
Classified Ads phoned in to our Duncan office before 3:30 p.m. will appear in the following day's papers
746-6181

NOTICE OF COPYRIGHT
Full complete and sole copyright in any advertisement produced by Victoria Press Ltd. is vested in and belongs to, Victoria Press Ltd.; provided, however, that copyright IN THAT PART AND THAT PART ONLY of any such advertisement consisting of illustrations, borders, signatures or similar components which is, or are, supplied to Victoria Press Ltd. by the advertiser in the form of engravings, matrices, casts, etc., and incorporated in said advertisement shall remain in and belongs to the advertiser.

1 BIRTHS

ANDERSEN — Born to Mr. and Mrs. Ian Andersen, Pioneer Inn, Port Hardy, B.C., at Royal Jubilee on October 23, 1974, a girl, Kirsten Anne, a sister for Lynne Marie. Thanks to Dr. C. H. Borsman and Maternity Staff.

GARSIDE — Born to Bob and Beryl (nee Thomas), 4029 Raymond Street, at Victoria General on October 19, 1974, a daughter, Haley Roxanne, 8 lbs. (Insured.)

SISKA — Born to Derrick and Jo-Ann Siska (nee Donnelly), a 7-lb. boy, Derrick Shawn, arriving October 14, 1974, at Victoria General. Very special thanks to Dr. J. H. Morrison and Maternity Staff.

HARASYMCHUK — Born to Mr. and Mrs. S. Arnold Harasymchuk, 7180 Grant Road, Sooke, B.C., at Victoria General Hospital on September 30, 1974, a son, Troy Daniel, 7 lbs. 12 ozs. Many thanks to Doctors Dickson, McLaren, Salama and Fastastic Maternity Staff. Troy extends special thanks to Daddy for his helpful hand in it all.

JACKSON — Myrne and Ken, 1097 Jarvis, Prince George, B.C. are delighted to announce the arrival of a darling daughter, Leah Camille, 7 lbs. 9 ozs. on October 24, 1974. Proud grandparents are Effie and Marvel MacPherson, Chase, B.C., and Clara Jackson, Victoria.

QUIGLEY — Born to Mr. and Mrs. P. J. Quigley, 951 Walker Street, Victoria, B.C. at Victoria General Hospital on October 24, 1974, a son, Aaron Patrick, 7 lbs. 15 ozs., a brother for Natasha. Special thank you to Dr. Dryden and maternity staff.

CLASSIFICATION INDEX

VITAL STATISTICS
1 Births
8 Card of Thanks
5 Deaths and Funerals
9 In Memoriams
10 Funeral Directors

NOTICES
14 Announcements
15 Coming Events and Meetings
16 Catering, Banquets and Reception Rooms
20 Lost and Found
11 Monumentals
18 Places to Visit
17 Restaurants

EMPLOYMENT
21 Help Wanted—General
22 Office Help
23 Skilled Trades
24 Sales Persons and Agents
25 Teachers
26 Part Time—Temporary Help
30 Situations Wanted

BUSINESS SERVICES AND DIRECTORY
36 Business Services and Directory

PERSONAL SERVICES
33 Bands, Musicians and Orchestras
40 Business Personals
43 Dancing
42 Education
71 Music Teachers
39 Personals
32 Trade Schools
38 Travel

MERCHANDISING
83 Aircraft
117 Antiques
78 Bicycles
80 Boats and Marine
65 Building Supplies
93 Cameras, Supplies and Photo Finishing
127 Chicks, Poultry, Hatching Eggs, Supplies
135 Farm Implements
12 Florists
60 Fuel
97 Furniture
120 Garden Supplies
99 Groceries, Meat and Produce
130 Heavy Equipment and Machinery
128 Livestock, Supplies and Events
100 Miscellaneous for Sale
103 Miscellaneous Wanted
109 Miscellaneous to Rent
77 Motorcycles
70 Musical Instruments
125 Pets and Supplies
96 Ranges, Stoves and Furnaces
92 Sporting Goods
115 Swaps
63 Timber
98 TV, Stereo, Radio Sales and Service
112 Wanted to Rent, Miscellaneous

AUTOMOTIVE
164 Auto Body and Painting
162 Auto Repairs, Service and Towing
168 Campers, Trailers and Motor Homes
166 Cars and Trucks Wanted
150 Cars for Sale
151 Sports Cars
148 Lease Vehicles
169 Mobile Homes and Parks
149 New Car Directory
160 Parts, Accessories
158 Tires
154 Trucks and Buses
156 U-Drive and Auto Washing

ACCOMMODATION
185 Convalescent and Rest Homes
175 Hotels
178 Summer Homes, Cottages and Resorts
181 Tourist Accommodation

RENTAL
201 Apartments to Rent, Furnished
200 Apartments to Rent, Unfurnished
202 Furniture to Rent
203 Apartments Wanted
206 Duplexes to Rent
207 Duplexes Wanted to Rent
215 Halls, Warehouses, Stores and Offices to Rent
197 Housekeeping Rooms to Rent
199 Housekeeping Rooms Wanted
211 Houses to Rent, Furnished
210 Houses to Rent, Unfurnished
212 Houses Wanted to Rent
190 Room and Board
191 Room and Board Wanted
193 Rooms to Rent
194 Rooms Wanted

FINANCIAL
155 Automobile Financing and Insurance
233 Mortgage Loans and Insurance
234 Mortgages for Sale
230 Personal Loans and Insurance
235 Wanted to Borrow

REAL ESTATE
280 Acreage for Sale and Wanted
240 Business Opportunities
241 Business Opportunities Wanted
247 Commercial or Industrial Properties
258 Condominiums and Townhouses
253 Country Homes and Properties
270 Exchange Real Estate
290 Farms for Sale and Wanted
263 Garages for Sale, Rent, Wanted
293 Gulf Islands Properties
250 Houses for Sale
265 Houses Wanted to Buy
295 Listings Cancelled
268 Listings Wanted
271 Lots for Sale
294 Mainland and Out-of-Province Properties
273 Property for Sale
274 Property Wanted
244 Revenue Property
245 Revenue Properties Wanted
285 Up-Island Properties
256 Waterfront Properties
300 Churches

PHONE DIRECT
386-2121
TO PLACE YOUR CLASSIFIED AD

5 DEATHS and FUNERALS

ANDERSON—At the Aberdeen Private Hospital on October 26, 1974, Mrs. Rosanna Myatt Anderson, aged 91 years, born in Uttoxeter, Staffordshire, England. Survived by one sister, Mrs. John Stringer in Sidney and one sister, Miss Elsie Myatt in England; also several nieces and nephews. She cam from Uttoxeter, Staffordshire, England in 1912, lived in Saskatoon, Sask. until 1917 when she went to Duluth, Minn. and married Donald J. Anderson who was a builder, originally from Isle of Skye, Scotland. After Mr. Anderson's retirement in 1948, they moved to Seattle, Washington where she resided until moving to Victoria in 1963. Mr. Anderson predeceased her in death, August 1, 1957.
Funeral service in McCall Bros. FAMILY CHAPEL on Wed., Oct. 30 at 10:30 a.m. followed by cremation.

BIER— In Victoria, B.C. on October 26, 1974, Mr. Heirich Andreas Bier, aged 69 years, born in Romania, late residence, 3935 Blenkinsop Rd. He leaves his loving wife, Berta, at home; sons, Edward, Lethbridge, Alberta, and Erich, Edmonton, Alberta; daughter, Mrs. F. (Emma) Pesek, Victoria, B.C.; 14 grandchildren; 4 great-grandchildren; 1 brother in East Germany and 2 sisters in West Germany.
Service will be held in the Sands Mortuary Limited, "Memorial Chapel of Chimes," on Wednesday, October 30, 1974 at 11:00 a.m. Rev. C. C Jazow officiating. Interment in the Royal Oak Burial Park.
SANDS-VICTORIA

CROZIER—On October 26, 1974 in Victoria, Mrs. Patricia Marian Crozier aged 45 years of 2589 Cook St., born in Wardner, B.C. She leaves her husband Robert; two daughters, Donna and Sherry; one son Michael, all at home; her mother, Mrs. Annie L. Mader; four sisters, Mrs. J. (Marjorie) Hawkins, Mrs. S. (Barbara) Walts, Mrs. E. (Carol) Norman and Mrs. J. (Linda) Woolford and one brother, Richard Mader all of Victoria. She was a member of the Church of the Nazarene.
Funeral service in McCall Bros. FLORAL CHAPEL, Johnson and Vancouver Sts. on Tuesday, Oct. 29 at 3:00 p.m. with Pastor R. R. Shafto officiating. Interment at Royal Oak Burial Park.

DARCUS-HODDER—In Victoria, B.C. on October 27th, 1974, Mrs. Anna Darcus-Hodder, age 89 years. Born in Ireland and had been a resident of Victoria for many years, late residence, 1230 Balmoral Road. She was predeceased by her husband, Charles, and leaves her sisters, Jane and Olive Stavely, Victoria, B.C., nieces and nephews.
Service will be held in the Sands Mortuary Limited "Memorial Chapel of Chimes" on Thursday, October 31st, 1974 at 1:00 p.m. Canon C. P. Bishop officiating. Cremation.
SANDS-VICTORIA

EMPEY — In Vancouver, B.C., on October 25, 1974, Mr. George Franklin Empey, age 74 years. Born in Montreal and had been a resident of Victoria for the past seven years, residing at Suite 305, 1184 Esquimalt Road; formerly of Winnipeg, Manitoba. He leaves his wife, Kathaleen, at home; sons, Roy and Fred, Victoria; daughters, Mrs. A. (Jo'Ann) Waskul, Victoria, Mrs. D. (Carol) Rombough, Winnipeg, Man.; nine grandchildren; brother, Charles William Empey, Montreal; sister Mrs. Myrtle Parson, Kamloops, B.C. The late Mr. Empey served with the R.C.M.A.C. during the Second World War and was a member of the Britannia Branch No. 7, The Royal Canadian Legion.
Service will be held in the Sands Mortuary Limited "Memorial Chapel of Chimes" on Wednesday, October 30, 1974, at 3:00 p.m. Cremation. Flowers gratefully declined. Those so desiring may contribute to the Victoria Cancer Clinic, 1900 Fort St., Victoria, B.C.
SANDS—VICTORIA

GIBSON — On October 26, 1974 at Glenwarren Private Hospital, Mr. William Henry (Billy) Gibson, aged 89 years, of 842 Princess Ave. Mr. Gibson was born in Brighton, Sussex, England and had been a resident of Victoria for some 84 years. He was employed with the B.C. Electric Railway Co. for many years was emplyed with the B.C. Electric Railway Co. for many years and a B.C. Hydro retiree. He is survived by his loving sister, Mrs. H. Down (Dorothy) and brother-in-law Harry, of Victoria.
Funeral services will be held at 3 p.m. Tuesday, Oct. 29, in HAYWARDS CHAPEL, 734 Broughton St. Archdeacon A. E. Hendy will officiate. Cremation to follow. Flowers gratefully declined.

GRINYER — In hospital on October 25, 1974, Mrs. Christian Brydon Grinyer, age 61 years. Born in Victoria, B.C., residing at 650 Raynor Avenue. She leaves her loving husband, Chuck, at home; sons, Chic, Shawnigan Lake, B.C., Jack, Toronto, Ont., and Steve, Metchosin, B.C.; daughters, Mrs. A. (Robin) Taylor, Victoria, B.C.; and Roslyn, Hornby Island, B.C.; 13 grandchildren; her mother, Mrs. Hazel Miller; brothers, Bob and Carl Miller; sisters, Mrs. Daisy Harknett and Mrs. Hazel George, all of Victoria, B.C.
Private graveside service will be held at Hatley Memorial Gardens. Flowers gratefully declined. Those so desiring may contribute to the Canadian Cancer Society, 857 Caledonia Avenue, Victoria, B.C. Arrangements by the Sands Funeral Chapel of Heather, Colwood, B.C.
SANDS—COLWOOD

HAWKINS — Mrs. Betty Hawkins found everlasting peace on October 23, 1974. She leaves her daughter, Mrs. Betty-Ann Townsend, Ottawa, Ont.; her son, Ted. Hawkins, Vancouver, B.C.; four dear grandchildren; two sisters and three brothers in the lower mainland.
Service was held in the Sands Mortuary Limited, "Memorial Chapel of Chimes." Tony Roberts officiating Interment in the Royal Oak Burial Park.
SANDS—VICTORIA

HING—On October 27, 1974, at the Glengary Private Hospital, Mrs. Gurda Jean Hing of 615 Cook St., formerly of Regina. She leaves her husband Horace E.; 1 brother, Thomas Doane of Regina; nieces and nephews. She was a member of Uplands Golf Club and was a Past Noble Grand of Empire Rebekah Lodge, Regina, Sask.
Funeral service in McCall Bros. Chapel. Johnson and Vancouver Sts., on Wed., Oct. 30, at 1:15 p.m. with the Rev. H. Hunter officiating, followed by cremation. (Flowers gratefully declined.)

MORTON—Nora Marion at Wellington, New Zealand August 28, 1974. Predeceased by her husband Ralph MacKenzie. Survived by her daughter Joan (Mrs. Martin Ferner), Wellington, N.Z. and brothers R. S. Brander, Vancouver, W. C. Brander, Squamish, J. Brander, Kamloops and sister Grace Brander, Vancouver.

SCOULAR — In Victoria, B.C., on October 27, 1974, Mr. James Sutherland Scoular, aged 61 years, born in Victoria, B.C., late residence, 723 yates St. He leaves his son, Marshall John Scoular; brothers, John M. Scoular and Thomas S. Scoular and his sister, Mrs. A. (Minnie) Adamson, Victoria, B.C.
Private service will be held in the Sands Mortuary Limited, "Memorial Chapel of Chimes," on Thursday, October 31, 1974, at 3:00 p.m. Interment in the Royal Oak Burial Park.
SANDS — VICTORIA

SELFE — Irene on October 25, 1974 in Ladysmith Hospital, aged 87 years. Survived by one son Tony of Colorado Springs, daughters-in-law Vada and Patricia also by five grandchildren and ten great-grandchildren.
Thanks are expressed to Dr. Henry Fitzgibbon and to the staff of Ladysmith Hospital for their professional care and personal attention. Cremation. Arrangements by the Memorial Society of B.C. and First Memorial Services Ltd.

5 DEATHS and FUNERALS

SHELDON — In Victoria on October 27, 1974, Mrs. William Sheldon (Florence Evangeline Stephens), formerly of Cambridge, Ont., wife of William Dunster Sheldon, deceased. She leaves her sisters, Mrs. Mark Macarthey, Powell River and Mrs. Mary Brown, Victoria; step-children Mrs. John Lazier (Catharine), Halifax; Mrs. T. Madrus (Juliet), Toronto; Mr. J. W. Sheldon, Ottawa; Mr. D. H. W. Sheldon, Cambridge; nieces Barbara M. Macartney, Mary E. Laing, Carol A. Brown; nephews William S. Macartney, John F. S. Brown.
Private service, flowers gratefully declined. Interment Cambridge, Ont.
SANDS — VICTORIA

TATE — Joseph Messenger of Victoria, B.C. at Royal Jubilee Hospital on October 27, 1974, age 77 years. A native of Cumberland, England, lived in Canada since 1951. Resided in Winnipeg and Vancouver before coming to Victoria in 1968. Mr. Tate was a member of United Services Lodge A.F. and A.M. No 24, B.C.R. Esquimalt. Survived by his wife Florence Maud, 4 sons, George G. and Reginald of Richmond, B.C. Walter of Victoria and John A. of Sidney. 9 grandchildren. Brothers and sisters in England.
Funeral service will be held Wednesday, Oct. 30, at 1:00 p.m., in the Chapel of First Memorial, 4725 Falaise Drive, Rev. R. H. Dobson officiating. Cremation. Flowers gratefully declined. Donations may be made to the Canadian Cancer Society. Arrangements the Memorial Society of B.C. amd First Memorial Services Ltd.

WOODWARD — In Victoria, B.C., on October 26, 1974, Litutenant Commander William Woodward, R.C.N. (Ret.), aged 66 years, born in Yorkton, Saskatchewan and a resident of Victoria for many years, late residence, 1358 Hampshire Road. Predeceased by his wife, Mrs. Gertrude Alma Woodward on October 10, 1972. He leaves his daughters, Mrs. Jim (Dorothy) Peirson, Nanaimo, B.C., and Mrs. Reg (Betty) Berry, Central Butte, Saskatchewan; son, Donald William and daughter-in-law, Patricia, Prince George, B.C.; 12 grandchildren and two great-granddaughters. Lieutenant Commander Woodward served with the Royal Canadian Navy for 29 years and with the R.C.M.P. for 12 years as a civil servant and was a member of the Victoria Lapidary and Mineral Society.
Service will be held in the Sands Mortuary Limited, "Memorial Chapel of Chimes," on Wednesday, October 30, 1974, at 1:00 p.m. Archdeacon A. E. Hendy officiating. Interment in the Royal Oak Burial Park.
SANDS — VICTORIA

8 CARDS OF THANKS

We wish to extend sincere thanks and appreciation for the many expressions of kindness and sympathy shown to us by way of cards, letters, flowers and contributions in the loss of a beloved husband, Dad and Grandpa. Special thanks to Rev. J. A. Roberts for words of comfort.—Mrs. Daniel Thompson and family.

Mr. Ernest Bentley extends his heartfelt thanks to his relatives and many friends for their kind expressions of sympathy and beautiful floral offerings sent to the late Mrs. Ida May Bentley's funeral at Sands.

9 IN MEMORIAM

THEY SHALL GROW NOT OLD, AS WE WHO ARE LEFT GROW OLD, AGE SHALL NOT WEARY THEM, NOR THE YEARS CONDEMN. AT THE GOING DOWN OF THE SUN, AND IN THE MORNING, WE WILL REMEMBER THEM.
—WITH GRATITUDE. SANDS.

10 FUNERAL DIRECTORS

SERVING VANCOUVER ISLAND
Sands
WE CARE
Dedicated to service
Sensible Prices
SANDS FUNERAL CHAPELS
VICTORIA 388-5155
SIDNEY 656-2932
COLWOOD 478-3821
DUNCAN 746-5212
LADYSMITH 245-2331
NANAIMO 753-2032
Your six community Chapels, Independent, Family Owned and Controlled. Sands since 1912.

IFC INTERNATIONAL FLIGHT CARE
Specializing in shipping to or from anywhere
call collect
A Division of Sands
VICTORIA, 388-5155
SIDNEY, 656-2932
COLWOOD, 478-3821
DUNCAN, 746-5212
LADYSMITH, 245-2331
NANAIMO, 753-2032

Removal and Memorial Service
A Division of Sands
Covering Vancouver Island

McCALL BROS.
Funeral Chapels
1400 Vancouver Street
385-4465 — 385-4466 — 385-4467
Professional Service of the Highest Order . . . and at Moderate Cost.
MONDAY
CHARLESWORTH, Mrs. Barbara Anne
11:00 a.m.—FLORAL CHAPEL
DRAPER, Mr. Sidney Edward
1:00 p.m.—FLORAL CHAPEL
LOW, Mrs. Dorothy May
2:15 p.m.—FLORAL CHAPEL
HOLLAND, Mrs. Sarah Ann
3:30 p.m.—FLORAL CHAPEL
TUESDAY
CROZIER, Mrs. Patricia Marian
3:00 p.m.—FLORAL CHAPEL
WEDNESDAY
HING, Mrs. Gurda Jean
1:15 p.m.—FLORAL CHAPEL

CUNNINGHAM FUNERAL CHAPEL
(Formerly Chaplin's)
1155 Fort Street
Phone 384-5512 or 384-8626
Offering dignified moderate services for all. Geo. S. Cunningham, owner, manager.

HAYWARD'S CHAPEL
Ready to carry out the family's wishes, quietly, sympathetically, with efficiency and dignity.
386-3505
734 Broughton St.

THOMSON & IRVING
Funeral Chapel
Est. 1906 — Formerly of Winnipeg
A Dignified and Understanding Service at Moderate Cost
PRE-NEED AT NEED
SHIPMENTS
1625 Quadra St. Phone 384-2612

FIRST MEMORIAL SERVICES
Serving the Public and Exclusive undertakers for the Memorial Society of B.C. 658-5244.

11 MONUMENTAL

STEWART MONUMENTAL Works Ltd.
ESTABLISHED 1896
Memorial of Distinction
Marble fireplace and tabletops
1403 May ST. 384-3452

MORTIMER'S MONUMENTS
ESTABLISHED 1877
"The Finest in Craftsmanship"
633 DAVID ST. 383-6421

15 COMING EVENTS and MEETINGS

NOTICE IS HEREBY GIVEN THAT THE ANNUAL GENERAL MEETING OF VICTORIA MORTGAGE CORPORATION LTD. WILL BE HELD ON THE 23rd DAY OF DECEMBER, 1974, AT 1:30 P.M. AT 990 BLANSHARD STREET, IN THE CITY OF VICTORIA, IN THE PROVINCE OF BRITISH COLUMBIA.
Take notice that pursuant to the Companies Act written nominations for director are hereby invited. Nominations must be signed by members holding in the aggregate not less than 1834 of the voting shares of the Company, being ten per cent of the shares having the right to vote. Nominations must be delivered to the registered office of the Company prior to November 19, 1974. The address of the registered office of the Company is 990 Blanshard Street, Victoria, B.C. Nominations must be accompanied by the information as to the nominee required to be furnished in the information circular, the Company will include the name of the nominee in the form of proxy and the information as to the nominee in the information circular sent by the management of the Company pursuant to sections 176 and 177 of the Companies Act. A director may be appointed notwithstanding that he or she does not own any share of the capital of the Company. A person may be disqualified from becoming or acting as a director by section 137 of the Companies Act.

EVENING OPTIMIST BINGO
EVERY TUESDAY 7:30 P.M. CANADIAN LEGION IN ESQUIMALT, 622 ADMIRALS RD. ADMISSION $1.00 FOR FIRST CARD AND 25 CENTS FOR EACH ADDITIONAL CARD. THE MINIMUM PAY-OFF PER GAME $20. GAMES 8, 9 AND 10 ARE PROGRESSIVE. 20TH GAME $200. FREE BUS TO TOWN AFTER FIVE. EXTRA GAMES AT 25 CENTS PER CARD.

HADASSAH BAZAAR
Wed., Oct. 30
11 a.m. - 4 p.m.
Fellowship Hall
932 Balmoral
Traditional hot beef dinner
11 - 2 p.m. $3.00
Tea 2-4 p.m. 50c
Yemenite Embroidery
Baking Delicatessen
Handicrafts
Plants—Better used clothing
Books
Admission and Door Prizes
50c

PARISH BINGO
Parish Hall, Langford
798 GOLDSTREAM AVE.
TUESDAY — 8 P.M.
15 GAMES
Free Admission, 5c Card
Minimum Prize $25
1st and 7th GAME — $50
ONE Final Game
FULL Card
$100 Prize

THE SWEET ADELINES (60 WOmen's voices singing Barber Shop Harmony) invites you to come back with them to the colourful, tuneful, happy days of the showboat era. Hear again memory songs like "Waitin' For The Robert E. Lee," "Just My Bill," "Here Comes The Showboat," "Mississippi Mud." Beautiful costumes, plenty of comedy. Let us share the fun with you. Guest Stars: "The new Sound," "The Pepsichords," "Temporance Seven Minus One" (Dixie Land Band). Tickets on sale Simpsons Sears Mall, October 31st, November 1st, November 2nd and November 7th and 9th.

BASEBALL BINGO
Every Tuesday
7:30 p.m.
Early Bird Starts at 7:00
LAMBRICK
"Barn"
SPORTS CENTRE
All Games $20 or More
Lots of Free Parking,
5 Extra Games, 25c Card
Watch for
BASEBALL BINGO
Sign.

FOR GROUP OUTINGS
B.C. Hydro Bus Charters are economical, fun, convenient.
39 TO 49-PASSENGER DE LUXE COACHES FOR LONG-DISTANCE TRIPS
PHONE 382-6161

BINGO
NORWAY HOUSE
1110 Hillside Ave.
Every Tues. 7:30 p.m.
Admission $1
25c a card or 5 for $1
5 extra games

DAY BUS TOUR SPECIAL, SEE the Peoples Republic of China art exhibit in Vancouver, Sunday, November 17. $8 includes admission. Bookings at Molly Phillips Show, Tuesday, at Union Centre, or phone 382-7365.

CHINA VIST. SLIDES AND COMMENTARY on The Peoples Republic of China as seen on tour in June 1974 by Molly Phillips, Union Centre, 2750 Quadra. Tues., Oct. 29, 8 p.m. Collection. Canada China Friendship Association.

SMOKERS
The Hammond Smoking Cessation group meets every Monday 8 p.m. YM-YWCA using Smoke watchers method of Gradual withdrawal. Pleasant, effective, inexpensive. 383-5511 days, 383-6914 evenings.

REMEMBER
St. Joseph's Bingo
Now on Wednesdays, 7:30 p.m.
Early Birds, 7 p.m.

20 LOST and FOUND

LOST: BLACK GERMAN SHEPherd puppy, with tan markings, Vic West area. Wearing brown leather collar with studs and flea disk. Four and one half months old. Anyone with information please phone 386-8193.

LOST: OCT. 24, MAN'S GOLD frame Photo Grey Bifocals on Menzies near Toronto. 382-9141 or 598-4923.

LOST: IN WASHROOM OF LITtle Harry's, two rings of sentimental value. Reward. 382-8377, after 5.

LOST. FEMALE CAT, GORGE Road area, 1½ years old, part Persian, Tortoiseshell, flea collar, 384-0278.

LOST: CONTOLI DIVERS watch, Saturday, Oct. 26, in Simpsons-Sears, men's dressing room. 479-8465 (1027 Chesterfield Street).

LOST: LICENSE PLATE WEJ-707 between Swartz Bay and downtown Victoria, finder please telephone 653-4356 collect. Reward offered.

LOST: BIFOCAL GLASSES. SUNday. Caledonia Ave. between arena and Athletic Park. 384-8739. Reward.

FOUND: FORT STREET, COLLIE cross, female dog, Choke chain, call SPCA, 388-6627.

LOST: 7-MONTH-OLD BLACK male cat, North Burnside and Creed Rd. area. Reward. 478-6532.

LOST: ORANGE, MALE CAT, VIC West. Reward for information. 385-3025.

LOST: CAMEO HEIRLOOM RING in ladies' washroom at Woodwards. Please phone 383-1820.

FOUND — BLACK AND WHITE female kitten, Michigan-Menzies area. 383-7837.

20 LOST and FOUND

LOST: 5-MONTH-OLD GERMAN Shepherd, male, black with tag markings, Vic West area, brown leather studded collar with flea disc. Please phone 386-8193 if seen.

21 HELP WANTED GENERAL

ADVERTISEMENTS IN THIS CLASSIFICATION MUST COMPLY WITH THE BRITISH COLUMBIA HUMAN RIGHTS ACT SEE COLUMN 1

COMPUTER SCIENCE GRADUATE
Or equivalent. N.C.R. Co. of Canada Ltd. has an opening in the Retail Marketing Division for an ambitious person who has the ability to accept training and eventually qualify as a pre-sale systems analyst or a marketing account manager. Please contact Mr. G. Flack, N.C.R. Victoria, telephone 386-3201.

WANTED BY MCDONALDS BAkery Ltd. qualified plant electrician-mechanic, for steady position. Shift work included. Company benefits include pension plan, MSA, dental, life insurance, weekly indeminity for sickness or accident. Apply in person to plants engineer at 524 Culduthel St., Victoria, B.C.

EMPLOYEE REQUIRED FOR deliveries, and service to dispensing equipment, mechanical aptitude required, must have a good driving record, please state age and experience Salary according to qualifications. Apply to Victoria Press Box 95.

AVON CALLING
WANT TO EARN MONEY—BUT not 9 to 5? Be an AVON Representative. Set your own hours. Pick your own days. Interested? Call: Miss Binder 384-7345.

ATTENTION LICENCED HAIRDRESSERS!
Be your own boss in your own business. Now leasing styling stations and facilities by month. For further information contact 383-2222.

LIVE-IN HOMEMAKERS
Opportunities for semi-retired ladies to help their local communities. Your experience needed by HEALTH CARE SERVICES UPJOHN LIMITED. Call us at 388-6639 Monday - Friday 9-4:30.

MATURE PACKER AND SHIPPER required by the Spode Shop, experience preferred. Permanent position with shorter hours in the Winter. Some selling. Please phone between 9:30 a.m. and 11:30 a.m. 383-3921 to arrange interview.

WANTED IMMEDIATELY, FULL-time cook, hours 10 a.m. to 6 p.m., retirement home, approximately 50, 5-day week, must wear dresses. Days off to suit. Phone 383-5447 week days, 598-2465 after 7 p.m. and weekends.

FULLER BRUSH SAYS
Getting bored now that the children are back in school, why not make new friends and extra money by selling Fuller Brush, no experience necessary. Contact Mrs. Begley, at 478-2335.

INSURANCE GIRL FRIDAY
Experience in general insurance a must. Excellent working conditions, full and part time. Our staff is aware of this ad. Reply to Victoria Press Box 65.

BABYSITTER FOR ONE CHILD, mornings, from 6:30-11:30. No weekends, preferably my home. Must have own transportation. Catherine Street area. Please phone 385-5936.

INDEPENDENT CLAIMS ADjusters require experienced stenotypist, to also handle small switchboard. Must have good telephone manner. 386-1411, Mr. A. M. Purdy.

REQUIRED IMMEDIATELY, Store Detective. Training provided. Starting wage $2.75 per hour. Car is essential. Should be able to work flexible hours. Phone 386-7457 between 7 p.m. - 9 p.m. ONLY.

ST. ANDREWS PRESBYTERIAN church, Victoria, has vacancy for Church, Victoria, has vacaancy for ence preferred. Please apply church officer (or couple) experi- 384-5734.

FIRESTONE STORE REQUIRES person for position of warehouse and order clerk. Excellent benefits and advancement opportunities. Involves receiving, deliveries and sales. Apply at 833 Fisgard.

APARTMENT JANITOR
If you are a resident manager of an apartment block in the Fort St. area and can handle extra work in that area — write Victoria Press, Box 93.

COUNTER HELP WANTED
To train for part-time work, apply to Mr. Bailey or Mr. Kazakoff at the Victoria Meat Market, 625 Johnson.

WAITRESSES-WAITER WITH dinning lounge experience, efficient, good pay for good service, lunch or dinner, apply in person Cord on Bleu, 820 Esquimalt.

LOCAL ROTO-ROOTER FIRM has opening for an ambitious person to learnthe sewer cleaning business. Apply to Victoria Press, Box 78.

HOUSEKEEPER WANTED. Three afternoons per week. Take care of house and cook evening meal. For man and 17 year old son. $120 per month. 477-4439.

DESK CLERK FOR LARGE downtown motor inn, steady person, friendly personality. References. Queen Victoria Inn, 386-2812.

KINDLY, MATURE NIGHT nurse in retirement lodge, 3 nights week. Full or part-time afternoon nurses' aide, Friday, Saturday, Sunday. 384-8631.

EXPERIENCED MANAGER-caretaker for 34-suite, $348 per month. Clean modern adult block. Reply Victoria Press, Box 75.

POETS AND LYRIC WRITERS wanted! Send your poems and lyrics for our offer. Strand Music, Box 893, Hemet, California 92343.

MATURE CLEANING LADY FOR relief on weekends. Please apply Aberdeen Private Hospital, 1450 Hillside.

EXPERIENCED BABYSITTER from 10:30 a.m. - 7:30 p.m. Tuesdays and Wednesdays off. Phone 388 4528.

HAIRSTYLIST REQUIRED AT A Cordova Bay salon, take over clientele, wage good, phone 478-5611 or 658-5914.

BAKERS HELPER WITH EXPErience, 2 p.m.-10 p.m. Quick, reliable, ready to work. Apply in person, 1115 North Park.

INTERNATIONAL LITTLE Cheeze and Wein Shop requires mature person for part-time. Phone Mrs. Myers 383-3232.

GARDENER WANTED FOR motel on Gorge Rd. Full-time year-round job. Pensioner welcome. 384-9432.

DINING ROOM HELP, NIGHT shift. Wage according to experience. Apply Peacock Restaurant, Sidney.

RESPONSIBLE EXPERIENCED resident caretaker couple—44 suite —phone 385-0611 — 592-7678.

WANTED: DRIVING INSTRUCtor, must have Class 4 license. 386-6333.

TELEPHONE SOLICITORS TO work from own home. Call 592-7680 between 9-12 noon.

BABYSITTER, OCCASIONAL, for 1 child, Cedar Hill, Hillside area, phone after 6, 385-3958.

LIVE-IN HOUSEKEEPER FOR elderly lady, references please. 592-3390.

RESIDENT CARETAKER FOR Modern 30 suite apartment. Apply Victoria Press Box 89.

BABYSITTER NEEDED. DAYtime, your home or mine. 385-5711, Mrs. Cook.

MATURE BABY SITTER REquired, my home, 3-year-old. Hillside. 388-6559.

Need staff? Eliminate hours lost interviewing. Call
Temploy Personnel 386-6333

EXPERIENCED CABINET-maker required. 383-4524.

21 HELP WANTED GENERAL

PROGRAMMER/ANALYST
Required by the Butler Brothers Group of Companies for employment in their S-3 Computer Installation at their Head Office located at Keatings X Rd., Central Saanich. Required qualifications; RPG II or RPG and disk experience. Preference given to those applicants with 3 or more years programming experience, a second language and Telecommunications experience. Exposure in the general accounting applications would be an asset Salary negotiable. Send resume including personal history, academic and professional qualifications, training and job experience to P.O. Box 4066, Station A., Victoria, B.C. V8X 3X6. Attention: Management Systems Manager.

Two Part-Time Laboratory Technologists — Grade 1
Duties: Routine Procedures in Haemetology, Blood Bank and Chemistry.
Shift: Evening Shift, 1500 hours to 2300 hours, 3 days per week, (Afternoon shift 1200 hours to 2000 hours on Sunday) One evening per week to take "call back" duty.
Days off: Every Saturday and 3 other days, including every alternate Sunday.
Salary: $5.13 — $6.18 per hour (HSA rates and COLA) with Shift differential. Apply Personnel Department, Prince George Regional Hospital, 2000 — 15th Avenue, Prince George, B.C.

Woodward's
Experienced floral designer, fully qualified in wedding, funeral and corsage work, required for our new flower shop. This is a full time position with excellent company benefits. Please apply at the personnel department. 10-11 a.m., 2-4 p.m. every day except Monday.

ARE YOU SITTING AROUND doing nothing this weekend when you could be out having fun and making money? As an Infantryman in the Canadian Scottish Regiment you receive valuable training in weapons and vehicles. For more information call 384-0211 on Tuesday or Thursday night, from 7:30 to 10 o'clock or come down and see us at Bay St. Armouries — Room 229C.

Two Laboratory Technicians Grade I
required with experience in the fields of Biochemistry, Blood Bank, Urology, Hematology, Histology and Bacteriology. Shift work and on call. Salary: $837.00 to $981.75 per month. (HSA rates with COLA). Apply: Personnel Department, Prince George Regional Hospital, 2000 — 15th Avenue, Prince George, B.C.

QUALIFIED HAIRDRESSER wanted for Chatelaine Beauty Salon. Phone 386-0123.

WANTED HOMEMAKERS, BABY-sitters and domestic staff. 386-6333.

REQUIRE WAITRESSES, BARtenders and bus boys. 385-1031.

PERSON WITH SEXTANT TO teach same. 479-8185.

BANK CLERK REQUIRED. CALL Miss Walker.

22 OFFICE HELP

ADVERTISEMENTS IN THIS CLASSIFICATION MUST COMPLY WITH THE BRITISH COLUMBIA HUMAN RIGHTS ACT SEE COLUMN 1

THOMAS PLIMLEY LTD.
Required A
SECRETARY RECEIPTIONIST
This is a full time position. Duties include typing, switchboard, filing and other clerical duties.
Salary commensurate with experience. Fringe benefits include MSA, Life insurance, sickness and accident insurance. Please write to N. Arden c-o P O Box 1234, Victoria, B.C.

SHIPPING OFFICE CLERK
Required immediately by local dairy to receive customer orders, by telephone and in person, prepare invoices, and maintain stock control records. Applicants should have a good telephone manner, enjoy dealing with people and have experience in the clerical accounting field. Good starting salary. Send resume by return to Personnel Dept., P.O. Box 38, Victoria.

IMMEDIATE OPENING, CLERIcal position, with finance experience. Excellent working conditions. Salary commensurate with previous experience. Reply in confidence to I.A.C. Limited, 1032 Yates Street. 384-9394.

BOOKKEEPER FRIDAY
Independent self starter required, books to trial balance, phone, typing, general office. Salary $500 plus. Drake Personnel, 1175 Douglas St., 385-3425.

FIRM OF CHARTERED ACCOUNtants requires secretarry. Previous experience with financial statements an asset. Reply in writing to 203-895 Fort St.

BANK OF COMMERCE LANGford, requires an experienced teller, phone Mrs. Phillips, 478-5521.

TELLER REQUIRED. EXPERIence preferred. Please apply in person to T. D. Bank, 630 Yates St.

23 SKILLED TRADES

ADVERTISEMENTS IN THIS CLASSIFICATION MUST COMPLY WITH THE BRITISH COLUMBIA HUMAN RIGHTS ACT SEE COLUMN 1

B.C. HYDRO AND POWER AUTHORITY
REQUIRES
Automotive Mechanics
Our Transportaiton Division Maintenance Department is looking for applicants who have served an apprenticeship as an Automotive Mechanic or a Heavy Duty Mechanic and have a knowledge of air brake systems, and diesel engines.
Applicants must pass a comprehensive medical examination. Wages range from $6.92 per hour to $7.29 per hour, 37½ hours per week. Vancouver work location. Pension and other employees benefits.
Apply to the employment section, Oakridge Transit Centre, 949 West 41sat. Avenue, Vancouver, B.C. V5Z 2N5, between 9 and 4, Monday to Friday. Telephone 261-5151 or write for an application form.

NURSES
We are interviewing nurses for hospital staff duty, home and hospital private care. If you are seeking temporary or permanent employment call Vedox for an appointment. Our assignments are interesting and diversified. Call Mrs. Marchant at 388-4642.

REPAIR PERSON WANTED FOR power tools — drills, saws, vacuums, etc. Reply Victoria Press, Box 53.

MECHANICAL WELDER, MARine experience preferred. Apply Box 150, Chemainus, B.C., or phone 246-3216.

CERTIFIED PLUMBER REquired immediately, steady employment. 383-3231.

23 SKILLED TRADES

B.C. HYDRO AND POWER AUTHORITY
REQUIRES
AUTO BODY REPAIR PERSONNEL
For accident repair and general bodywork. Preference will be given to an adaptable tradesperson with experience.
Applicants must pass a comprehensive medical examination. Wages range from $6.92 to $7.29 per hour, 37½ hours per week. Vancouver work location. Pension and other employee benefits.
Apply to the employment section, Oakridge Transit Centre, 949 West 41st Avenue, Vancouver, B.C. V5Z 2N5, between 9 and 4, Monday to Friday. Telephone 261-5151 or write for an application form.

24 SALES PERSONS AND AGENTS

ADVERTISEMENTS IN THIS CLASSIFICATION MUST COMPLY WITH THE BRITISH COLUMBIA HUMAN RIGHTS ACT SEE COLUMN 1

PROFESSIONAL SALES
$12,000 A YEAR PLUS
An opening now exists in our sales department for an ambitious person, who would enjoy the high rewards of selling a well known line of imported cars. Previous successful sales experience a must, as well as a stable personal and employment record. Reply to Victoria Press, Box 79.

CAREER IN MARKETING
To represent large financial corporation. No travelling but must have car. Sales experience and ability desired. Established resident capable of assuming responsibility. Starting income negotiable. For confidential interview please call Ron Bardak after 11:30 a.m., Oct. 29 at 382-2111.

LARGE EXPANDING FLOOR covering Firm, requires mature, experienced sales representative. Excellent opportunities for advancement and remuneration. Reply Victoria Press, Box 72.

25 TEACHERS

ADVERTISEMENTS IN THIS CLASSIFICATION MUST COMPLY WITH THE BRITISH COLUMBIA HUMAN RIGHTS ACT SEE COLUMN 1

SCHOOL DISTRICT NO. 50 (QUEEN CHARLOTTE)
Applications are invited for Grade 2-3 position in Queen Charlotte City.
Applications with supporting documents should be directed to E. W. Richmond, Supervisor of Instruction, Box 410, Masset, B.C.

26 PART TIME OR TEMPORARY HELP

ADVERTISEMENTS IN THIS CLASSIFICATION MUST COMPLY WITH THE BRITISH COLUMBIA HUMAN RIGHTS ACT SEE COLUMN 1

THE BEST PART-TIME BUSINESS
FOR BOYS OR GIRLS IN TOWN
A few compact and
Excellent "New Profit"
newspaper routes are available soon in the Esquimalt-Burnside areas. For an hour or so a day you can earn from $60 to $100 dollars a month. Call Mr. McMeekin at the Colonist Circulation Dept. at 383-4111.
It's First Come—First Served

PARTNER FOR CUSTOM FASHion design business. Experienced seamstress with creative ideas to work approximately half a day. Must have other means of support. Business established four years, central location. 382-4014 or 592-3061.

LABORATORY TECHNICIAN (RT) HEMATOLOGY
1 p.m. to 5 p.m., Monday, Tuesday, and Friday. Phone 385-1231 for interview.

COLONIST ROUTE
West Saanich, Mt. Newton X Road area, 45 minutes to cover. Earns approx. $43.89. Delivery 33 customers. Ideal for adult with car, mileage allowance to be considered. Phone R. McGeachie, Circulation, 383-4111, extension 164.

CANADIAN IMPERIAL BANK OF COMMERCE
We require an experienced teller for Saturdays only. Please apply in person at our Hillside Branch or telephone Mr. Lowes at 388-7802.

STORE DETECTIVE
Temporary Christmas help. Previous experience desired but not essential. $2.54-$2.74 per hour. 7 p.m.-11 p.m. Victoria Press, Box 92.

THE DAILY COLONIST HAS AN opening for a carrier in the Duke Road and Metchosin area. Interested person should call J. Bradford, 383-4111, Extension 164.

TEACHERS WANTED PART time. Dance, yoga, others. Dancenergy Studios. 1322-A Government St. 384-3841.

LADIES, GENTLEMEN. INTEResting work. No door to door. Phone. 386-0068.

EXPERIENCED AND RELIABLE chambermaid for part time cleaning. 383-1876 after 7 p.m.

OCCASIONAL BABYSITTER FOR afternoons, 3 days a week. 479-3541.

30 SITUATIONS WANTED

APARTMENT BUILDING MANager and caretaker, late 50's, bondable, several years experience, desires position in Victoria. A. R. Hawkins, 158-2691 49th Ave. Victoria Gardens, Vancouver. Phone 112-[illegible]-569.

ACCOUNTING, BOOKKEEPING, payrolls — weekly, monthly, part-time; phone 383-5473.

PAINTING EXTERIOR-INTERIOR, homes, motels, business, etc. Licensed. 384-0827.

WOULD LIKE TO BABYSIT A three-year-old, mornings only. 383-0476.

WILL BABYSIT NEW-BORNS, children up to 5 years. 383-5871.

WILL BABYSIT MY HOME, Fairfield area. 598-6096.

30 SITUATIONS WANTED

SUBTLY AGGRESSIVE SALESman — 16 years' experience, recently arrived (Toronto), desires position with a firm with a sales plan. References and previous proof of income available. Reply to Victoria Press, Box 87.

RESPONSIBLE, FULLY EXPERIenced cocktail bar tender and/or bar manager, requires full time position. Peferably in country with room and board. Excellent references. Please contact Mike Chiswell, No. 10 - 210 Gorge Rd. East.

ATTRACTIVE YOUNG LADY with Rest Home experience seeks live-in domestic job. Write "Gloria" Box 60, Kingston 16, Jamaica, W.I.

HOUSEKEEPER, WEST INDIAN girl, seeks resident post. Good with children. For details phone Dr. Cooper, 598-7340.

URGENTLY NEEDED CLERK-typist position in Colwood-Langford district. 1½ years experience. Please reply to 914 Garthland Rd.

HOUSEWORK WANTED, MON., Tues. and Wed. Business people only, phone before 9 a.m. or after 4 p.m. 592-6790.

WILL BABYSIT AND DO HOUSEwork, your home, reliable and good with children. Vancouver St. area. 382-8060.

EXPERIENCED STENO CLERK with payroll experience, seeks permanent employment. Apply Victoria Press, Box 90.

FOR QUALITY AND EFFICIENT work, 2 experienced and responsible painters. Call Fairco. 384-3434, 478-1254.

TRUCK DRIVER WITH CLASS I, experienced, where it counts. Phone 479-1423 before 12 noon and after 6 p.m.

GIRL FRIDAY, 18 YEARS' EXperience in typing and general bookkeeping. 385-5501.

HOMEMAKER. BABYSITTERS and domestic staff available. 386-6333.

MAN SEEKS PART-TIME EMployment. 478-8193.

33 BANDS, MUSICIANS and ORCHESTRAS

PRESTIGE
Entertainment Agencies Ltd. Better Bands and Shows. Book now for Christmas parties — only 5 Bands left for New Year's Eve. 479-1531.

BAND AVAILABLE FOR NEW Years Eve. Good dancing and listening music. Call David between 3-4 p.m. 385-1238.

HIGH TIDE ACCEPTING BOOKings for Christmas, New Year's parties, etc. 383-5103.

WEDDINGS, SPECIALIZED music James Gurr. 478-2468.

36 BUSINESS SERVICES AND DIRECTORY

Accounting Service

ACCOUNTING, PAYROLLS, INCOME TAX, AUDITING CORPORATION PROCEDURES
WE are SPECIALISTS in our field offering a FULL RANGE of ACCOUNTING and BUSINESS Counselling Services backed by OVER 25 YEARS EXPERIENCE,
SIMKIN ACCOUNTING SERVICE
131-A CADILLAC BUILDING (TOP FLOOR)
VICTORIA, B.C. 386-7074

Bookkeeping

GENERAL BOOKKEEPING AND payroll. Account receivable-payable. Income tax. 382-5045.

Carpenters

GENERAL CARPENTRY, ADDItions, renovations, sundecks, all rec. rooms, concrete work, mooring floats, references, free estimates. Phone 478-8894.

CARPENTER FINISHER — CABInets, additions, car ports, sundecks, etc. References. 23 years in business. Free estimates and ideas. 383-4272.

CARPENTER WORK
Rumpus rooms, sundecks, work in general. Reasonable rates. 478-2038.

SUNDECKS OUR SPECIALTY
We also handle, fencing, side walks, patios, carports. Phone 652-3536.

RENOVATIONS, ADDITIONS, general carpentry, concrete work. Reasonable. References. Free estimates. 385-2865.

EXPERIENCED CARPENTERY renovations, decks, basement finish, additions, repairs, reasonable rates. References. 384-2323.

CUSTOM CUPBOARDS AND CAbinetry. Reasonable and guaranteed work. Call Breck, 384-6515 6-8 p.m.

FINISHING CARPENTER, 10 years' experience, recreation rooms, $7 per hour. 384-2750.

GENERAL CARPENTRY, QUALIfied carpenters. 386-6914. B. Lidstone.

FREE ESTIMATES, SIDEWALKS, sundecks, fences, additions and patios. 652-3729.

CARPENTERS AVAILABLE IMmediately. Framing or finishing (CONTEMPRA design). 383-4214.

EXPERIENCED HOUSE FRAMing crew by contract only, 383-4539.

QUALITY WORK AT REASONable rates. Additions, renovations. Estimates, plans. Glover. 656-3745.

SMALL JOBS MY SPECIALTY. Howie. 478-4705.

SMALL CARPENTER JOBS. Estimates. 598-7392.

FRAMING AND ALL TYPES OF carpentry. Call Mr. Roy, 383-7488.

Carpets and Linoleum

Floor Covering
CARPET — LINO — VINYL
Free Estimates
NO OBLIGATION
386-2951
1126 QUADRA
WE'RE NUMBER ONE
stevens interiors ltd.

HOURIGAN'S
CARPETS AND LINOS LTD.
FLOOR COVERING SPECIALIST
715 PANDORA AVE. 386-2401

CARPET INSTALLER
Buy where you want and let me do the labour. I will guarantee to beat any advertised price. Guaranteed workmanship, 658-5174.

CARPET LAYER WILL INSTALL carpet and linoleum at reasonable rates. Small jobs accepted gladly. Used carpetd installed. 658-5174.

JOURNEYMAN FLOOR LAYER will install carpet and lino at $1.50 per yd. as introductory offer. 386-8636.

CARPETS AND LINO, INstalled. Reasonable rates. Free estimates. 386-3998.

CORBETT FLOORING INSTALAtion, carpets, lino, ceramics. 479-7866.

Carpet Cleaning

CARPET KILLERS
Those grimy little stains can really kill the life of your carpet. Coit can remove them all with their "Gentle-Steam" (60% more effective than mere shampooing!) Coit pampers your carpet and guarantees the job. Phone Coit 477-9529 for free estimate — no obligation.

ALL DIRT, OLD FOAM AND stains extracted from your carpets by professional steam cleaners. 382-5214. Turko Persian Carpet and Upholstery Steam Cleaners.

MAC'S RUG AND UPHOLSTERY cleaners. I own and personally do all cleaning. 385-7479.

***Classified*— Victoria's Largest Proven Market Place—Where Your Articles Sell Faster! Cost Less to Sell—386-2121**

Program Schedules for Tuesday

Programs subject to last minute changes by stations concerned

CBUT 2	KOMO 4	KING 5	CHEK 6	KIRO 7	TIME	CHAN 8	KCTS 9	KSTW 11	KVOS 12	KTVW 13
	Jeff's Collie	Today	Canada AM	J. P. Patches	8:00	Canada AM		Porky Pig	Cartoons	Rocky
	News	Today	Good Morning	Capt. Kangaroo	8:30	Romper Room		New Zoo Revue	Cartoons	Cisco Kid
	News	Seattle Today	Party Game	News	9:00	Yoga	Careers; Art	Joker's Wild	Joker's Wild	Burke's Law
Mon Ami; Giant	Not Women Only	Seattle Today	Pay Cards	News	9:30	Pay Cards	Electric Co.	Gambit	Gambit	Burke's Law
Schools Special:	Merv Griffin	High Rollers	Schools Special;	Now You See It	10:00	Consumer Show	Music; Science	Calendar	Now You See It	Sewing
Ham et	Merv Griffin	Hlywd. Squares	Hamlet	Love of Life	10:30	Definition	Work; Caroline	Calendar	Love of Life	Jack LaLanne
Hamlet	Merv Griffin	Jackpot	Hamlet	Young, Restless	11:00	Jean Cannem	Music; Inside	Get Smart	Young, Restless	Honey West
Hamlet	Pyramid Game	Celeb. Stakes	Hamlet	Search for Tmrw.	11:30	Jean Cannem	Sesame Street	Mayberry	Search for Tmrw.	Gourmet
Luncheon Date	Password	Jeopardy	News; Clarkson	News	12:00	News: Yr. Move	Sesame Street	Fav. Martian	Merv Griffin	Movie:
Luncheon Date	Split Second	Days of Lives	Ida Clarkson	As World Turns	12:30	Move; Movie:	Family Course	Eddie's Father	Merv Griffin	Snake Pit
Bob Switzer	All My Children	The Doctors	Hogan's Heroes	Guiding Light	1:00	One, Two, Three	Work; Music	Movie: Paid	Merv Griffin	Movie
Ed Allen	Let's Make Deal	Another World	The FBI	Edge of Night	1:30	Movie	Reach; Abt You	in Full	Match Game	Movie
Coronation St.	Newlywed Game	How to Survive	The FBI	Price Is Right	2:00	Movie	Music; Images	Movie	Price Is Right	Lost in Space
Edge of Night	One Life to Live	Somerset	Edge of Night	Match Game	2:30	Somerset	Understanding	Movie; Cartoons	Mike Douglas	Lost in Space
Juliette	General Hospital	Name That Tune	It's Your Move	Tattletales	3:00	Another World	Criminal Justice	Casper	Mike Douglas	Cisco Kid
Take 30	Girl in My Life	Movie: New	Take 30	Dinah Shore	3:30	What's Word?	Teacher Course	Speed Racer	Mike Douglas	Cartoons
Family Court	Brady Bunch	Kind of Love	Family Court	Dinah Shore	4:00	He, She Knows	Sesame Street	Flintstones	Cartoons	Cliff Hangers
Mr. Wizard	Bonanza	Movie	Mr. Wizard	Dinah Shore	4:30	Brady Bunch	Sesame Street	Munsters	Cartoons	Bullwinkle
Confrontation	Bonanza	Movie	Flying Nun	News	5:00	Raymond Burr	Mister Rogers	Gilligan	Bewitched	Batman
Partridges	News	News	Victoria News	News	5:30	Raymond Burr	Electric Co.	Bewitched	The Outcasts	Virginian
Paul Sand	News	News	News	News	6:00	News	Zoom	That Girl	The Outcasts	Virginian
Hourglass	News	News	News	Mike Douglas	6:30	News	Computer Course	The FBI	News	Virginian
Hourglass	To Tell Truth	Truth or Consq.	Hawaii 5-O	Mike Douglas	7:00	Headline Hunt	State Series	The FBI	Movie:	Adv. Journey
Black Beauty	Exploration NW	Name That Tune	Hawaii 5-O	Pyramid Game	7:30	Movie:	State Series	Raymond Burr	Chat-o's Land	True Adventure
Happy Days	Happy Days	Adam-12	Happy Days	Good Times	8:00	Nightmare	America	Raymond Burr	Movie	Movie:
Police Story	Movie: Mark	Movie: Strange	Police Story	MASH	8:30	Movie	Symphony	Bev. Hillbillies	Movie	shipwreck Isle
Police Story	of Zorro	Homecoming	Police Story	Hawaii 5-0	9:00	Marcus Welby	Symphony	Movie:	Hawaii 5-0	Movie
FP Challenge	Movie	Movie	FP Challenge	Hawaii 5-0	9:30	Marcus Welby	Mele Hawaii	Naked Jungle	Hawaii 5-0	Movie
Up Canada	Marcus Welby	Movie	Up Canada	Barnaby Jones	10:00	Harry O	Accion Chicano	Movie	Evil Touch	Outdoors
Newsmagazine	Marcus Welby	Movie	Newsmaggazine	Barnaby Jones	10:30	Harry O	Burglar Series	Movie	Cannon	Country Carnival
News	News	News	News	News	11:00	News		Untouchables	Cannon	Name of Game
News	ABC Special:	Johnny Carson	Victoria News	News; Movie:	11:30	News		Untouchables	Movie: Rapture	Name of Game
Movie: Slaves	Dying	Johnny Carson	Movie:	Gypsy Moths	12:00	Movie: Work Is			Movie:	Name of Game
Movie	Room Only	Tomorrow (1:00)	Call Me Bwana	Movie	12:30	4-Letter Word			Movie	News

about tv — bruce lowther

CHANNEL ONE: Ratings for world series week have given NBC a big victory over CBS, 24.0 to 21.4, with ABC a disastrous third at 15.5. Most popular shows other than baseball were Sanford, All in the Family, Rhoda, Maude and Gunsmoke, with the latter making a surprise comeback from an early rating so low that cancellation seemed likely.

ABC's ratings collapse has had its first concrete effort — the network has fired president Walter Schwartz and replaced him with a programmer, Frederick Pierce, 41 . . . Canadian radio-TV leader Harry Boyle says he still has hopes for a third national network based on Ontario's Global network and independent stations in the west.

Actor William Shatner says Star Trek producer Gene Roddenberry expects to revive the show in the form of several made-for-TV movies.

□

BUREAU OF USELESS INFORMATION: Saturday's answer — The first Dean Martin and Jerry Lewis movie was My Friend Irma with Marie Wilson in the title role. The last was Hollywood or Bust with Anita Ekberg in there somewhere. In between, 14 items that few could name, including me.

Today's question — It's grabbag week, starting with The Fugitive and The Ghost and Mrs. Muir. Name the actors who portrayed on TV both the ghost and the chap who chased the fugitive. And the name of the chaser-character and where the series ended. The answers Wednesday.

"However, there being no survivors, the program originally scheduled for this time . . ."

Tuesday highlights

● 10:00 a.m. — The annual schools broadcast of Hamlet and the CBC has sort of hinted it may be the 1948 Olivier Oscar-winner — 2, 6.

8:30 p.m. — NBC switched Police Story episodes without notice some weeks ago. This time, and also at 10 p.m. on Channel 5, they may finally show the return of Don Meredith and Tony Lo Bianco — 2, 6.

8:30 — The Boston orchestra, Seiji Ozawa, Joseph Silverstein and the Scheonberg violin concerto — 9.

11:30 — ABC's mystery is Dying Room Only with Cloris Leachman, Ross Martin, Louise Latham — 4.

CABLE 10 — Tell your friends about a 7 p.m. special, Western Canada hockey, New Westminster vs. Victoria Cougars; 9:00, Outlook.

Tuesday movies

12:00 noon — Snake Pit (1948 mental-illness classic), Olivia de Havilland. Well acted, but a classic because it was a pacesetter — 13.

12:45 — One, Two, Three (1961 Billy Wilder slash at the Cold War), Cagney and friends. Among the loudest films ever made and often funny — 8.

1:00 p.m. — Paid in Full (1950 nasties, nothing), Robert Cummings. The English language is funny; I'd rather be paid in money, not full — 11.

3:30 — A New Kind of Love (1963 Paul Newman-Joanne Woodward). An old kind of movie; a flop — 5.

7:00 — Chato's Land (excessively violent 1972 Charles Bronson epic). Plus Richard Basehart, Jack Palance — 12.

7:30 — Nightmare (1973 suspense, just routine), Richard Crenna, Patty Duke Astin, Vic Morrow. Wait — 8.

8:00 — Shipwreck Island (dull 1961 dubber). Still waiting? — 13.

8:30 — Mark of Zorro (new derring-do, could be fun), Frank Langella, Louise Sorel, Ricardo Montalban, Gilbert Roland, Yvonne deCarlo. May Zorro never die 'cause then there'll be no more Zee—4.

8:30 — Strange Homecoming (new family suspense), Robert Culp, Barbara Anderson, Glen Campbell. Likely average — 5.

● 9:00 — Naked Jungle (1954 Charlton Heston razzmatazz). I threw in the black dot because I love this story, Leinengen vs. The Ants — 11.

11:30 — Rapture (fairly good 1965 soaper), Melvyn Douglas, Dean Stockwell, Patricia Gozzi. Douglas in the cast means class — 12.

11:45 — The Gypsy Moths (fairish 1969 barnstormers), Burt Lancaster, Gene Hackman, Deborah Kerr. Some good flying scenes — 7.

12:00 — Slaves (1969 inter-racial stinker), Stephen Boyd, Dionne Warwick, Ossie Davis. Among the worst ever made — 2.

12:00 — Call Me Bwana (1963 Bob Hope) — 6.

12:00 — Work Is a Four-Letter Word (so-so 1968 English fantasy), David Warner, Cilla Black. Only for those with freaky taste — 8.

2:00 a.m. — The Young Warriors (tame 1967 war action), James Drury. Harking back two films, I wonder if Bwana's wife is Chiquita — 8.

2:10 — The Ambassador's Daughter (Tamer 1956 romanticomedy), Olivia deHavilland, John Forsythe. A far cry from any snake pit — 6.

Tuesday radio

7:00 p.m. — Pianist Grant Johannesen with the Vancouver orchestra: music by Bartok and Kodaly — CBU-FM (105.7).

8:00 — CBC Tuesday Night finally gets around to its delayed profile of Ontario scholar Barker Fairley, 87 — CBU (690).

8:30 — Western Canada hockey, Regina at Victoria — CJVI (900).

● — Recommended

36 BUSINESS SERVICES AND DIRECTORY

Cement

DAVIDSON CEMENT CONTRACtors specializing in patios, sidewalks, driveways, etc. Phone Larry, 386-1291 or Doug, 384-6962.

Cleanup Services

LO-COST CLEANUP AND DELIVERY SERVICE Composts, yards, basements, etc. Also, demolition of small sheds, garages, fences and trees felled. 384-4929

NO CHARGE AND UP Two young responsible men have large truck. Basement, attics, composts, etc. Very reasonable. Bob's, 386-2451 anytime.

HONEST YOUNG MAN WITH drump truck will clean up yards, basements, attics. Tree removal. Call Desmond, 652-1074 or 652-3017.

FRANK'S CLEANUP SERVICE, basements, yards, small demolition, trees, etc. Free pickup on reusable items. 478-6293.

LARRY'S PROMPT, EFFICIENT service. Yard cleaning, basements, hauling debris. 388-6373.

CLEANUPS, LIGHT HAULING, no job too small, free estimates. 386-9482.

IMMEDIATE CLEAN UP SERvice, large truck, reasonable. 384-1755, 386-7225.

WILL CLEAN GARAGES, BASEments, etc. Fast and inexpensive. Call 384-1859.

CIMPOSTS, BASEMENTS, YARDS trash, etc. Pickup. Fong 479-7078, 384-8621.

ATTIC, BASEMENTS, YARDS etc. cleaned, junk hauled, phone 478-9200.

YARD CLEAN-UP LEAVES, eaves trough, etc. 479-2215 after 4 p.m.

HAVE PICKUP WILL TRAVEL. Clean ups, gardening, and odd jobs. Fast and cheap. 478-6557.

MAN WITH PICKUP — SMALL cleanups, anytime. 388-6049.

BASEMENTS, YARD ETC., 478-6832.

Contractors

WHEATON CONSTRUCTION LTD. General Contractors Building Consultants 382-2159

KITCHEN CABINETS BREAKFAST NOOKS RENOVATIONS — 477-1928 House of International Designs Specialists in modern kitchen planning. 14-day delivery.

Aluminum awnings, shutters, siding, 25 colours to choose from, on Display at Warehouse, 834 Devonshire St. 385-2491.

DARCY CONSTRUCTION LTD.

CONCRETE WATERPROOFING, concrete patios, sidewalks, driveways. Renovations, alterations, rumpus rooms, sundecks, fences. Leewood Contractors, 656-3881.

R. G. MASSEY ROOFING AND General Home Improvements, the one stop shop, for home maintenance and repair. We do it all. For a better job call Bob, 598-6194.

ADDITIONS, ALTERATIONS, renovations, arborite, doors, cabinets. D. Lidston Construction, 386-6914.

FARMER CONSTRUCTION Design — Renovations 388-5121

FRANKLIN'S CONSTRUCTION. Sundecks, fencing, gutters, stucco. General repairs. 382-2732, 479-3035

REATURE KITCHEN CENTRE FEATURE KITCHEN CENTRE QUALITY WITH ECONOMY!

ALL TYPES OF CONSTRUCTION my specialty. B. and S. Construction. 385-7403.

FRAMING AND FINISHING crews available. 479-1976, 477-8390.

FRAMING AND ALL TYPES OF carpentry. Call Mr. Roy, 383-7488.

Delivery and Transfer

EAGLE DELIVERY AND PICKUP SERVICE IMMEDIATE SERVICE ON CALL Moving, storage, cartage, car unloading. QUALITY WORK Weekdays, 7-9 a.m.; 3-9 p.m. All Day Saturday and Sunday 478-7087

Drafting

REASONABLE RATES FOR working drawings and blueprints, for house plans and renovations. Plans drawn from copies or individualized to your needs. Phone 479-1120 evenings.

Draperies

Sears Custom-made DRAPERIES Choose from our great fabric selection. Drapes PROFESSIONALLY MADE and INSTALLED IN YOUR HOME. CHARGE IT Phone 388-9111 NO OBLIGATION Simpsons-Sears Ltd.

SAVE YOUR DRAPES! Those shabby drapes can be brought back to life by the COIT experts. The best cleaning service available and that's guaranteed. Phone 477-9529 for free estimate no obligation.

HOEGIES' SPRING-CREST DRAperies. Exclusive Spring-Crest dealer. Formerly Beauti-Pleat. For free in-home estimates call Karsten Hoeg or Neil Duckworth at 382-3531.

Dressmaking

DO YOUR LEATHER GARMENTS need alterations, new lining, etc. Call Carmen, the Expert for 14 years. 477-4953.

BRIDAL RETAIL AND RENTALS, costumes, formals, 28 Burnside W., 385-1542, Fashion Craft Shop.

ANN'S DRESSMAKING AND ALterations, 9-5 only, please. 386-9466.

Drywall

TEXTURING, DRYWALL PATCHing and painting, free estimates. Phone 479-3493 or 479-4001.

Electrical Contractors

OLDER HOMES REWIRED — NO down payment. We finance through B.C. Hydro Plan. EDDY'S ELECTRIC— 385-7666

Excavating

ROBERTSON'S EXCAVATING 450 Cat and backhoe. 383-5579.

Fencing

LOW COST FENCING. 385-6995 after 5 p.m.

Gardening

HARVEY'S LANDSCAPING AND GARDEN SERVICE Fall cleanup, all phases of gardening. Fong, 479-7078, 384-8621.

BEAUTIFUL GARDENS Landscaping, garden maintenance, new lawns, garden cleanups. 384-9972.

STUMPS REMOVED FROM YOUR lawn, $1.25 per inch diameter. Greenleaves Tree Services, 386-1611, 479-8525.

VANHUET Garden Maintenance. Power raking, aerating, clean up, pruning, etc. 383-8560.

BARKER LANDSCAPING LTD. (Maintenance Division) Commercial and residential garden care. 382-8323.

ED'S TRACTOR SERVICE Rotovating, leveling, brush cut, post holes, etc., 479-2204.

FRANK'S GENERAL GARDENing and pruning. 477-6661.

Gutter Cleaning and Repair

SAVE ON CONSTRUCION, GUters, drain tiles, repaired or replaced, all work guaranteed. 386-0068.

SUREWAY SERVICE, DRAIN tile, and gutters, installed, cleaned and repaired. 652-3340.

I CLEAN GUTTERS. CALL Larry 388-6373.

36 BUSINESS SERVICES AND DIRECTORY

Gardening

CLEAN, GUM, REPAIR AND REplace eavestroughs, downpipes, roofing and drain tile. Wet basements? 382-8786, 385-8357.

5" continuous gutter in baked enamel. B.C. Aluminum. 479-3232.

Landscaping

SPRINGFIELD LANDSCAPING — Creative but simple landscaping, specializing in low maintenance designs. Residential and commercial. Free estimates. 386-8116.

BARKER LANDSCAPING Lawn and shrub specialists. Professional stone masonry for walls, steps, patios, fireplaces, etc. Free estimates. Terms. 382-8323.

Masonry

OLD COUNTRY GENERAL MAsonry Service. Specializing in stone work, bricks, blocks, retaining walls. 384-6224, 478-6152.

R. G. MASSEY MASONRY, CEment work, chimney repairs. Masonry work of all types. Low rates. Free estimates. 598-6194.

FIREPLACE FACINGS AND houses, brick or stone, Eastoners. Reasonable. 382-6295.

MULTI-COLOUR STONE AND slate fireplaces. House front faces. Sipkes Masonry, 479-7348.

STONEWALLS, FIREPLACE FACings, tile work. Brick and slate. Tony. 386-9457.

Moving

GORDONS DELIVERY AND MOVING INDUSTRIAL — COMMERCIAL RESIDENTIAL Our low overhead saves you money FREE ESTIMATES Fully Insured 478-2665

BISSON'S MOVING, 384-6442 Piano, household and apartment moving.

J AND C MOVERS, SPECIAL rates to pensioneers and low income. 386-7195.

MOVING? DO IT YOURSELF. Compeitive rates, by the hour or day. Hert Rent-a-Truck. 388-4411.

GLASGOW EXPRESS, LOCAL moving, reasonable rates, personally operated, 384-5368.

Painters and Decorators

ISLAND DECORATORS Painters Paperhangers Spray Painters Plaster Repairs Convenient Time Payments 383-9059 Eves. 382-1479

CLARK AND PATTISON PAINTING CONTRACTORS LTD. Brush or spray. Paperhangers, texture and vinyl work. Will do all or part of any job. Paint store, BAPCO, GENERAL and PRATT AND LAMBERT paints, and rentals of all painters' equipment. Terms if desired. Phone 384-0443. 760 Bay St.

BROTHERS PAINTING AND DECORATING Free appraisals, color consultant. All types of painting. All types of repairs. Commercial, farm, residential. Lowest rates. Terms. Work guaranteed. 383-8112.

DOWSON PAINTING CONTRACTOR 385-6042 Residential, commercial, free appraisals, color consultant, low rates, work guaranteed.

R. BLANDFORD PAINTING LTD. Interior-exterior, paperhanging and spraying, reasonable rates, free estimates, 478-5368, 478-5002.

B.M.B PAINTING AND ROOFing contractors. Residential and commercial. Free estimates. Reasonable rates. 479-4547 or 385-3792.

NO JOB TOO SMALL FOR FOUR Seasons Painting and Decorating, interior and exterior and small repairs. 388-4660 for free estimate.

PAINTING AND DECORATING reasonable rates. Satisfaction guaranteed. Terms. 382-7885, 479-2473.

INTERIOR — EXTERIOR Special low rates. For clean job. Self-employed. Phone Douglas at 477-5207.

DEPENDABLE CITIZEN SELF-employed, particular on murals, wallpapering, painting. Joseph, 384-8242.

FOR INTERIOR AND EXTERIOR painting, and paper hanging call Dennis, 592-2025.

WILL PAINT YOUR HOUSE, INside or out, reasonable rate, free estimates. 642-5912.

JIM GLOVER PAINTING AND decorating, interior or exterior work. 656-3745.

INDUSTRIAL AND HOUSEHOLD painting and clean up service. 386-0068.

G. R. PAINTING CONTRACTOR. Paint now for Christmas. Reasonable prices. 477-3773.

WAYNE'S PAINTING WINTER rates on interior work. Phone 383-6189.

WAYNE'S PAINTING AND DEcorating. Finest work at reasonable rates. 383-6189.

100% FINANCING. NOTHING down. Any paint job. 592-1384. Satisfaction guaranteed.

EXCELLENT PAINTING REAsonable rates. 382-0881.

Plasterers

STUCCOING, DRYWALL New homes or older homes restuccoed. Phone Mike, 478-8775 after 6 p.m. Brook Plastering.

FRED BLANCHARD AND SON Construction B.C. Ltd. Plastering, stucco, repairs. Texturing old and new ceilings. 479-1322 anytime.

STUCCOING PLASTERING DRYwall new or older homes. Also repairs. 386-1683.

STUCCOING, PLASTERING Alterations. Reasonable. 479-4779.

COLEMAN PLASTERING LTD. Stucco. 598-3433.

Roofing and Siding

B.M.B. PAINTING AND ROOFing Contractors. Residential and commercial. Free estimtes. Reasonable rates, 479-4547 or 385-3792.

R. G. MASSEY ROOFING AND General Home Improvement. For a better job cali Bob, 598-6194.

EXPERIENCED ROOFERS. BUDget prices. Free estimates. 656-4369.

PARKER JOHNSTON LTD. 1855 BLANSHARD. 382-9181 "Roofing Victoria Since 1935"

Septic Tanks

CAPITAL SEWER AND DRAINage and septic tanks, etc., 385-1646.

36 BUSINESS SERVICES AND DIRECTORY

Sewers

SEWERS AND STORM DRAINS installed. Medallion Construction, 479-4500.

PEDERSEN EXCAVATING, free sewer estimates. 479-5963.

Stamps and Coins

IMPEX 1-3 NOV. '74 25 stamp dealers, members of the International Chapter American Stamp Dealers Association will hold their annual Bourse at the PNE Vancouver. If you are interested in buying or selling postage stamps, be sure to attend this outstanding event. For extra information phone Vancouver 263-7435.

Tailors

OAK BAY TAILORS Expert tailoring and alterations for ladies and gents. 1826 Oak Bay Ave. 598-4131

BRITISH CUSTOM TAILORS 1311 Blanshard 383-2632

Tree Service

GREENLEAVES TREE SERVICES Stump removal, topping, pruning. Trees moved, landscape design. "The Problem Solvers." 386-1611 Call us 479-8525

CEDARDALE TREE SERVICE A complete scientific service. Large shade trees and ornamentals. TREE REMOVALS. Chas. Cowie (Rep.) 385-9931

MOUNT VIEW TREE SERVICE is still in business. Check your yellow pages. 479-3873.

TREES REMOVED, REASONable. We pay you for the firewood. 658-5832.

PIRIE TREE SERVICE Quality work. Low rates. Estimates free. 385-8367.

Upholstery

GRUBBY FURNITURE? Why put up with your couch and chairs looking so grimy. Coit can bring them back to life with their world famous upholstery cleaning. Call Coit 477-9529 for free estimate — no obligation.

TASMAN UPHOLSTERY AND DRAPES, 592-4513

38 TRAVEL

BUS WITH US REDWING

DECEMBER 21 Disneyland from $172.50 Down to California via the Oregon coast to "wonderful world of Disney." Entrance fee and 15 attractions included free! Great package including Tijuana, and world famous San Diego Zoo, Knott's Berry Farm, Japanese Deer Village, Universal Studios. This and much more. Book now — a few seats left.

DECEMBER 21 Rose Bowl Game and Parade from $309.00 All inclusive Christmas-New Year's package. 15 day trip to Rose Bowl Game and Tournament of Roses Parade. See Lake Tahoe, Virginia City, Reno and be our guest for Christmas dinner in Las Vegas. On to San Diego and Tijuana. What a super season to take advantage of this fun package. Limited bookings!

REDWING TRAVEL LTD. 645 Fort St. (Yarrow Bldg.) 383-5311 382-5194 Ask FRED about Hawaii and Mexico

Locally Owned TRAVELLERS INTERNATIONAL TOURS LTD. ASK THE REST WHO GIVES THE BEST —in Accommodations —friendly hostesses —value for your $ RENO every week —Las Vegas —San Francisco California tour Disneyland Hawaii And our B.C. Beautiful Day Tours Phone 386-2431 For booking—itinerary

DUBLIN ONE WAY, GOOD TILL Nov. 16. Scheduled aircraft, best offer. 598-5312.

39 PERSONALS

HELP! MIDDLE-AGED WIDOW, lonely but independent and presentable wishes to meet middle-aged widower or divorced independnt widower or divorced independent gentleman for companionship. Recent photo desirable but not essential. Victoria Press, Box 86.

YOUNG JAPANESE AMERICAN business man desires correspondence with charming lady 21 to 36 years. Will marry if suited. Please send photo. Charles, P.O. Box 7060, Chicago, Illinois.

WISH TO CORRESPOND WITH Canadian lady to age 35, possible marriage. Please include recent photo and send letter to Eugene Fox, Fox Plaza, suite 908, San Francisco, California. 94102.

MIDDLE-AGED WIDOWER wishes to meet good natured lady, 40-55 for companionship. Recent photo appreciated. Victoria Press Box 97.

ERIKA, WHERE ARE YOU? Needed for Estate, give two relatives names, need proof. Confidential. Aunt Margot, Victoria Press Box 94.

GENTLEMAN, EDUCATED, wishes to meet sincere single woman. Slim, thirties, interested in sailing, etc. Victoria Press Box 96.

LONELY? LET ME HELP YOU find a compatible companion for a happier fuller life. Confidential Write Emily Quest, P.O. Box 5220 Victoria.

LONELY? DISCOURAGED? THE PEN MATE CLUB Box 2308 Calgary, Alberta BOX 2308 CALGARY, ALBERTA

ALCOHOLICS ANONYMOUS Drinking problem? Want to quit? Phone 383-0415; P.O. Box 1.

39 PERSONALS

PREGNANT AND DISTRESSED? Birthright can help you. 384-1431

40 BUSINESS PERSONALS

300 Printed, Gummed Name and address labels, $2.50. Popular Press, 1411 Store St., Victoria. Please send payment with order. Printed in OUR SHOP in Victoria

CONSULTING SERVICES You have an old or new home and don't know what to do with it? Well call me for consultation for decoration or renovation at a cost you can afford. My fee is exceptional. 598-6597.

E.S.P. STUDY GROUP PSYCHOmetry demonstration. Thursday, October 31st, 8 p.m., Travel Lodge, Beacon Rd., Sidney.

DO YOU HAVE A WILL? Free information. Draw your will up at Norfolk Trust, 1004 Blanshard St., 384-9012.

VICTORIA HYPNOSIS CENTRE Consultants, certified by International Society for Professional Hypnosis. 645 Fort. 388-9722.

NEED A BREAK? RENT A UNIT with waterbed at the Friendship Inn, 39 Gorge Road East, for reservations, phone 386-8335.

SELF-DIVORCE SERVICES Self-Incorporation Services, 414—1298 W. 10, Vancouver, B.C. Proven methods. Ph: 738-1731.

FRANK MALLORY, HYPNOTIST. Counselling, therapy, and self-hypnosis. 477-1431 after 5.

JUNK CARS HAULED FROM residential property, $7. Capital Regional District. 478-7811.

MRS. PAYN-JONES. TRANCE medium. Questions answered, advice given. 386-3603.

HAVE YOUR HOROSCOPE PERsonally done, accurate, confidential. Call Rosheen, 383-0405.

VICTORIA ESCORT SERVICE, male and female escorts for any occasions, Rob. 382-6405.

BABY SHOES BRONZED. FOR information write Victoria Press, Box 817.

ASTROLOGER CARLO 383-1702

42 EDUCATION

LITTLE ROBIN PLAY SCHOOL. 3 to 4-year-olds, 2 or 3 mornings weekly, 9 to 11:30 or 3 afternoons 1 to 3:45. Reynolds, Cedar Hill area. 479-6737.

TUTORING. PROFESSIONAL help by experienced teacher, French, Math, New and Old Methods. 598-2331.

CERTIFIED EXPERIENCED teacher available for tutoring, Grades 1-7. 652-3162.

60 FUEL

FIR PRESTO LOGS 240-$30 dropped. 120-$16. 60-$8.50. Delivered same day. SPECIAL 480—$58 We deliver to Duncan and Nanaimo McGowan Fuel 382-6034

FINEST ALDERWOOD, OAK, split and cut any size (no extra charge), fast delivery and piled, cheques accepted, free removal any unwanted household items. 658-5832.

DRY FIR FIRE WOOD FOR sale. $35 a cord. 479-2215 after 4 p.m.

FIR, ALDER, MAPLE, FULL cord $35; minimum order ½ cord, free delivery. 743-5696. Call collect.

SEASONED SPLIT ALDER, truckfull, trunkfull. 388-6985.

OAK WOOD FOR SALE. PHONE 592-9088.

63 TIMBER

WANTED: CHRISTMAS TREES. Will pay 60c per stump. 598-8682. After 5 p.m.

65 BUILDING SUPPLIES

Cubbon on Cook — Lumber and Building Supplies

PLYWOOD—DEG.		SANDED	RGH.
4x8—¼ B.C. Fir		$5.89	$4.79
4x8—½ B.C. Fir		$7.99	$6.79
4x8—¾ B.C. Fir		$8.99	$7.99
LUMBER	PCS.	6 ft.	8 ft.
1x2 M-R boards	12	$2.59	$4.19
1x3 M-R boards	6	$1.59	$2.29
1x4 M-R	6	$2.09	$3.29
1x4 Rough cedar		8c lin. ft.	
1x6 M-R	4	$2.19	$2.89
1x6 Util and better cedar		10c lin. ft.	
1x8 MR-	4	$2.89	$3.79
2x2 Util. and BTR	6	$2.29	$3.84
2x3 Util. and BTR	1	.45	.72
2x4 Util. and BTR	1	.59	.99
2x6 Util. and BTR	1	.99	$1.49
2x4 92⅝ Eco. studs	25	$11.95	
Moulding shorts 4c lin. ft.			
¾x10 sub cedar level siding 13c lin. ft.			
SUPER SAVINGS		REG.	SALE
Celufibre H.P insulation		—	—
Sable cedar—per lin. ft.		.40	.32
4x4 Seafoam sq. tex 2's		4.20	3.35
12x12 Ceiling tiles		$15.55	$9.99
Glidden Latex Stain		$11.95	$9.99
Door Weatherstrip		$2.39	$1.99
Reject doors from		$2.39	$1.99
Ping Pong table tops		$13.89	$12.65
4x6 Chatham oak panel		$7.89	$5.59
4x8x⅜" particle board 2nds		$2.89	$2.39
4x8x¾" Sen. ply L-C		$42.99	$37.99
4x8 Arborite decor 8		$20.50	$18.95

We Cut Glass
1720 Cook Chargex 384-8181

SAANICH LUMBER YARDS 3041 Douglas St. 385-2486 Night Phone, 479-1423

Materials for 12'x20' Garage (roofing extra)	$290.00
Sabot kit (sailing)	$47.00
Pram Dinghy kit	$37.00
8'x10' Greenhouse	$205.00
Work bench materials	$10.50
Compost Box, 4x6	$10.00
Garden Sheds, 6'x7'6"	$111.00

Chicken coops, any size
Fencing of wood available

MOORE WHITTINGTON LUMBER LTD. MW 2614 BRIDGE ST. 386-1331 Victoria's only complete: SASH DOOR and MILLWORK MANUFACTURING PLANT.

LIFETIME FIBREGLASS SEPTIC tanks, government approved. Assorted sizes, also well cribbing, water tanks. Versatile Fibreglass Manufacturing Co. Ltd., 478-3942.

ROUND PRESSURE TREATED fence posts, 30-year guarantee, 3" diameter by 6', $2.19 each. 4" diameter by 7', $2.95 each. Butler Bros. 652-1121.

DELIVERED Certified cedar shakes and shingles. 18" and 24". 647-5425 or 479-5230.

65 BUILDING SUPPLIES

STEWART AND HUDSON BUILDING SUPPLY CENTRE

COVE TOP ODDMENTS 2 days only — Thurs. Fri. Sat. TO CLEAR — 50 PER CENT OFF For best selection shop early

ESKALITE VINYL STORM WINDOW
4 mil — 48" wide — 34c lin. ft.
4 mil — 36" wide — 26c lin. ft.

White vanity sink — 21.99
Vanity taps — 4" centres — 14.88
White toilet seats 3.99
Taymor chrome bathroom accessories — 15 per cent off regular price

Floor tile — 12x12 — 19½c ea.
Plastic drop sheets — from 49c
Sawhorse brackets — $1.88 pair
New exterior light fixture — $4.99

Ping pong tables — now in stock
Tops — 2 pcs. 54"x60" — ⅜" porticle — 11.95 set
Trestles 13.95 per set

CHARGES — BUDGETS OPEN MON. THROUGH SAT. 7:30-5:30 — 386-3211 400 Gorge Rd. East
STEWART AND HUDSON LTD.

S. J. PEDEN LTD. YEAR END CLEARANCE 4x8 PLYWOOD SPECIALS
¼" D sanded fir $5.45
½" factory sanded poplar $8.85
¾" D sanded fir $10.95
⅝" D unsanded fir $8.25
Small quantity other sizes priced to clear.

Building a camper or trailer? Plans and all materials in stock at reasonable prices. Many items used in building or fitting out boats. S. J. PEDEN LTD. 2855 QUESNEL ST. 386-3464

COLUMBIA READY-MIX LTD. —ready-mix concrete —sand —gravel —drain rock —fill materials. Phone 478-1701 860 Attree Rd.

CERAMIC TILE AT DIRECT IMport prices. From 55 cents per sq. ft. up. Overseas Trading, 386-2812.

HAND SPLIT 18" CEDAR shakes, Cedar Bureau approved, 383-3444.

70 MUSICAL INSTRUMENTS

BUFFET CLARINET SALE R13 BUFFET Grenadilla Body $392 E13 EVETTE-SCHAEFFER $278.25 BUFFET SAXOPHONES TOO TRADES — TERMS CHARGEX — MASTERCHARGE PAMUS MUSICAL INSTRUMENTS "Where Good Music Begins" 1108 Blanshard St. (at Fort) 386-8475

OPEN 9:30 A.M. - 9 P.M. MONDAY THRU FRIDAY 9:30 a.m.-5 p.m. SATURDAYS IN YOUR LEISURE EVENINGS DROP IN AND SEE OUR SELECTION OF SHEET MUSIC, FOLIOS, GUITARS, PIANOS, ORGANS ETC. OPEN AT NIGHT FOR ALL YOUR MUSICAL NEEDS. DROP IN AND PARK FREE. BERNIE PORTER MUSIC 725 Caledonia 382-9542

MUSICAL instruments, sheet music, music books, accessories for all instruments, etc. Private music lessons HALL/FAIRFIELD MUSIC CENTRE LTD. 728 FORT 385-3307

KIMBALL ORGANS World's easiest organ to play — 1 year family lessons complimentary with purchases. NOW IN STOCK GULBRANSEN ORGANS PARAGON MUSIC LTD. Hillside Shopping Centre 385-5275

USED THOMAS ORGAN Palisades model. 8 months old like new in every way. All easy-to-play features in modern walnut cabinet. Only $1495.00. SCOTT PIANO AND ORGAN 612 FORT 386-2434

NEW FROM CONN!! THE 'CAPER' DUAL-KEYBOARD WITH RHYTHM AND ONE-FINGER CHORDS. JUST $1395. REGINALD STONE ORGAN STUDIO 1517 QUADRA 393-0239

Used Conn Prelude 312 organ. This organ is very easy to play. Has rhythm, strummer, preset percussion, Leslie and pipes (optional). $1995.00 SCOTT PIANO AND ORGAN 612 FORT 386-2434

LADIES' ITALIAN ACCORDION, 120 bass, good childs' practice size, includes Kent pickup already installed. Good quality for $130. 477-6418 after 5 p.m.

HAMMOND M3 ORGAN, LATE MODEL, MINT CONDITION. $1495 REGINALD STONE ORGAN STUDIO 1517 QUADRA 383-0239

AQUARIUS MUSIC SALES — SERVICE INSTRUCTION 1153 Esquimalt 386-9922

RAVEN BASS WITH CASE, 2 pick-ups, volume and tone controls, $200 or offers. 479-4819 after 5 p.m.

CORONET DRUM SET, 5 drums, 3 cymbols, high hat and accessories. 479-7293.

FOR SALE, MODERN UPRIGHT piano, excellent condition, $800. 477-8652.

COMPLETE 5-PIECE SET OF Pearl Drums, $160. 385-0082.

70 MUSICAL INSTRUMENTS

YAMAHA MUSIC CENTRE USED KEYBOARDS
UPRIGHT Graig piano
HARDY console piano
ELECTROHOME Rhapsody Organ
ELECTROHOME Caprice Organ
HAMMOND J-100 Organ
HAMMOND L-100 Organ
HAMMOND T-400 Organ
4th Floor at the BAY 386-6337

Sound Source Specializing in guitars, drums, keyboards and amplification from amateur to professional. Lessons —repairs—consultations—rentals. LARGE SELECTION OF MANY NAME BRANDS Not Your Average Music Store Visit Us At 2250 Oak Bay 598-3514 (Moving downtown soon to serve you better)

NELSON'S MUSIC CENTRE Vancouver Island's largest stock of sheet music and books. See us first at our large new location. 1315 Gov't. 385-9728

Woodward's USED HAMMOND CHORD ORGAN . . . $595 Convenient credit terms WOODWARD'S MAYFAIR 2nd Floor. 386-3322

SOFT SOUNDS MUSIC Sho-Bud No. 6138 Pedal Steel $650, Sho-Bud No. 6138K Pedal Steel $695, Shoo-Bud No. 6152 Pedal Steel $595, Sho-Bud No. 6140 Pedal Steel $1250, Sho-Bud No. 6153 Pedal Steel $2100, Buddy Pedal Steel $495, Fender, Gibson and Randall Guitars and amps, Two—15" bass spk'rs in Traynor cabinets $85 each. Gibson 100 watt P.A. $650. Marshall 50w. Head $350. Fender Musicmaster Guitar, Strat. pickups and Grovers $275. 2031 Oak Bay Ave. 598-1524

GIBSON SUNBURST LES PAUL, large humbuckings, with case. 384-0679.

HAMMOND ORGAN STUDIOS WE SELL QUALITY PHONE 388-9177

HEINTZMAN PIANO AND YAMAha piano, excellent condition. 384-0377.

KIMBALL 500 ORGAN, WITH EXternal Leslie speaker, immaculate condition. Call 477-2952 after 5.

120 BASS PIANO ACCORDION. $125, excellent condition. 384-7977 after 5 p.m.

MOVING. MUST SELL LUDWIG drums and Zildilan cymbals. $300 or offer. 598-1839.

PIANO TUNER — CRAFTSMAN. NORMAN DUCKWORTH. 383-3083.

WANTED Flute, in good shape. 479-3862.

EVANS BROTHERS PIANO, 382-9996 after 6 p.m. Lens or Jim.

SURE VOCAL MASTER P.A. FOR sale. $850. 598-3773.

TRUMPET FOR SALE. EXcellent condition. 479-5735.

OLD FENDER JAZZ BASS. $350. 384-0377.

GBX BASS DRIVER, TWO, GBX 4 x 10 cabinets, must sell. 382-5350.

71 MUSIC TEACHERS

BERNIE PORTER MUSIC TEACHING "VICTORIANS" ON THE INSTRUMENT OF THEIR CHOICE FOR OVER 23 YRS. PROFESSIONAL INSTRUCTION ONLY. OPEN TILL 9 FOR YOUR MUSICAL SHOPPING NEEDS. PHONE 382-9542. DRIVE IN — PARK FREE. OPEN MONDAY THRU FRIDAY 9:30 A.M. TO 9 P.M. SATURDAY 9:30 A.M. - 5 P.M.

Sound Source LESSON STUDIOS Opening Soon — New Location 723 Johnson Not your average music studio INFORMATION — 598-3514

DANNY DEEN FLUTE STUDIO. Now taking students, flute, saxophone, clarinet. 382-2068.

PIANO AND ORGAN LESSONS. Scott Piano and Organ, 384-2434.

77 MOTORCYCLES

MINI BIKES From $219.95. Several models to choose rom. VIC LAWNMOWER HOSPITAL 834 Johnson Street 386-8338

FOR SALE: 1969 SPORTSTER, runs good, rebuilt transmission, hog wheels, extended front and bit of chrome. Call weekdays, 723-9165 after 6 p.m.

1973 TRIUMPH TIGER, 5-SPEED 750 cc., 4,600 miles. Like new. $1,100 or best offer. 383-3529. 386-1908.

FREDERICK MOTORS SUZUKI—BMW—URAL 616 Queens 383-0823 DL-7080

BROOKLAND MOTORCYCLES Harley Davidson — Honda 937 Fort D-7595 383-5926

1973 — 360 YAMAHA, ENDURO, 6300 miles, immaculate condition, $950, 479-5798.

1972 NORTON COMMANDO, EXcellent condition, best offer, 386-7677.

BUSTED, MUST SELL 1973 750 Yamaha, $1,000. 382-0239 after 6 p.m.

1971 HUSKY 250 MX WITH tools, and 1971 Honda 125 SL. Low mileage, best offers. 477-5329.

1967 HONDA DREAM 150 CC. IN excellent condition. Best offer. Colwood 478-5738.

1973 YAMAHA ENDURO 175, 21" front tire, spare rear tire and street gear. $650. 478-1588.

77 MOTORCYCLES

Nobody Undersells WORLD OF PLEASURE
USED USED
A—L—L M—A—K—E—S
73 SUZUKI 50 END. Now $195
73 HONDA CB 750 Now $1595
72 YAMAHA 650 Now $1095
73 SUZUKI GT 250 Now $795
73 TRIUMPH 650 5-spd. Now $1395
72 KAWASAKI 750 Now $1095
71 HONDA CB 100 Now $375
71 HONDA CB 350 Now $775
73 OSSA 250 Now $795
H—O—N—D—A SAVE—TODAY—SAVE NEW XL 70 Motosport Was $615 Today $579
2 ONLY 73 CB 125 DEMOS Low Mileage 74 Price $799 ONLY $599
TRADES WELCOME
NO MONEY DOWN On Approved Credit
WORLD of Pleasure
Pearson's World of Pleasure Ltd. Dealer No. 8443 386-8424 3386 Douglas 382-2222 Next to Red Lion Inn 9 to 6 — Sat. 'til 5

FREE BOOTS From now till end of this month you will receive a pair of $84.95 M.X. or Trail boots with the purchase of a new CR125 Honda Elsinore or a new TL125 Honda Trails. Only at Colwood Honda Div. Mullins Marine 2781 Millstream 478-8831 D-8817

Yamaha 250 Trails Reg. $1450 SPECIAL PURCHASE PRICE $1295 AVAILABLE NOW AT MULLINS MARINE SALES LTD. 925 Yates St. 382-1928 Dealer No. 7968

'70 HONDA CB 350, EXCELLENT condition, $700 or best offer. 652-3574 after 5:00 p.m.

MONTESA BULTACO VICTORIA MOTORCYCLE SALES 592 Ledsham Rd. 478-1123

1973—360 YAMAHA ENDURO, REbuilt engine and carburetor with bills to prove. $850. 478-6532.

1973 KAWASAKI 900, EXTREMEly well maintained, $2400, or swap for? 479-8036.

'74 125 YAMAHA, YZ, MX, EXcellent shape, with extras. $850. 477-2721.

'73 YAMAHA 250 ENDURO. $550. 652-3219 after 6 p.m.

KAWASAKI 90 ENDURO almost new. $550. 478-6019 after 5.

1970 HONDA 350-T, EXCELLENT condition. $550. 382-1513 after 5.

1972 YAMAHA 360, 6,000 MILES, plus extra parts. 385-3285.

1973 YAMAHA 80. GOOD CONDItion. Phone 642-5404.

B.S.A. 250 MOTORCYCLE. $350. Or nearest offer. 656-2975 after 6.

73 KAWASAKI 750. $700. 479-7481.

74 YAMAHA TX 500, 4,800 MILES, $1,700. 656-4568.

'74 HODAKA COMBAT, 125 CC. 477-2380.

1972 100 TWIN YAMAHA, $375. Phone 386-0486.

1965 SUZUKI, NOT DRIVEN FOR four years. 250 cc. $160. 479-4727.

1973 YAMAHA 175, ROAD AND trail, $475 firm. 388-5327.

1972 YAMAHA 200. GOOD CONDItion. $550. 388-7194.

'73 SPORTSTER, $2,400, FIRM. Phone 382-3814.

FOR SALE, 1970 HONDA 450, EXcellent condition, $700. 478-1476.

78 BICYCLES

Russ Hay On Government Between Bay and Hillside 384-4722 The Leading Bike Shop
CCM — Raleigh — Sekine plus 7 other brand name bikes Xmas Layaway Terms — No interest — trades Great selection — easy parking
Royal Oak Sporting Goods Royal Oak Shopping Centre
Cowichan Country Sports Centre The Log Cabin on the highway in Duncan

Robinson's Idealfor Xmas! Bicycles for all ages, coaster brake, 3 sp. 5 sp. 10 sp. Complete selection of accessories. Try our lay-a-way. 1307 Broad 385-3429

10-SPEED CLEARANCE SAVE — SAVE — SAVE ON Better quality French, Italian, Japanese and English 10-speeds at greatly reduced prices. MULLINS MARINE SALES LTD. 382-1928 • 925 Yates St. 382-4515

GORDON'S SPORTING GOODS 1030 Hillside 382-5815

RACE OR TOUR WITH THIS Crescent Pro. 24½" Reynolds frame, Campag. equipped. 384-8202.

TWO GITANE 10-SPEEDS, brand new, used 5 times. $100 each. 112-743-5476 after 6 p.m.

AS NEW, MEN'S RALEIGH 5-speed, $100. 384-6818.

78 BICYCLES

TRY D. G. AUTO AND CYCLE for the bicycle you've been looking for. 10-speeds from $84.95. 3244 Douglas. 382-4012.

GITANE TOUR DE FRANCE 10-speed. 22½" frame. Extras. $200 or best offer. 478-8703.

NEAR NEW MERCURY LADY'S 10 speed bike, $85. 656-1660.

10-SPEED MARK II BCYILCE almost new, $60. 385-605.

10-SPEED PANTHER, VERY good condition, $75. 478-5611.

NEW 5-SPEED 21" MAN'S BICYcle. Phone 592-0069.

10 SPEED PEUGEOT. GOOD condition, $90. 656-3051.

1972 YAM 125 MX. REBUILT. $495 firm. 642-3023.

80 BOATS and MARINE

ALL BAY MARINA SHIP CHANDLERS Marine accessories and hardware EZ loade rtrailers 656-3167 2238 Harbour Rd., Sidney

MANIFOLDS, MUFFLERS, RUDders, shafts, struts, swim grid brackets, heat exchanger, keel coolers, Loran, direction finders, gears, stuffing boxes, large selection of used outboard parts and many more items. Everything must go. 1723 Richardson St. 592-0149.

BUILT 1970, 31' OMAN CRAFT, very large cabin, command bridge, twin 6 cylinder Volvo diesel, low hours, fully equipped, $37,500. Will consider trade on property or ? 592-7403.

KINGSCRAFT HOME CRUISERS 35' to 55', from $36,000. DANE YACHT SALES 592-2449

NEW 1974 MERC 1500. $1,750. CALL 934-6462.

80 BOATS and MARINE

Nobody Undersells WORLD OF PLEASURE BOATS TRAILERS GOLF CARS USED BOATS Bank Terms Available NO MONEY DOWN On Approved Credit WORLD Pleasure Pearson's World of Pleasure Ltd. Dealer No. 8443 386-8424 3386 Douglas 382-2222 Next to Red Lion Inn 9 to 6 — Sat. 'til 5

FOR SALE, 19 FT. CABIN CRUISer with 65 h.p. Johnson motor and trailer. Full price, $1,100. 386-2017 or 386-6258 after 5 p.m.

12' FIBREGLASS, 3½ HORSEpower, McCullough and trailer, good condition, $275 or best offer. 478-9159.

ERICSON 23" SLOOP, RACE OR cruise, sleeps 4, Head, galley, 6 h.p. Johnson. Mint condition. $8500. 656-6070.

30 FT. TRADITIONAL SLOOP. Yahda. Must sell, reduced to $13,500. 656-5142, 656-5591.

CANOE COVE YACHT SALES 656-3915 Sidney, B.C.

19'8" BRANDLMAYR CABIN cruiser, '73—85 h.p. Johnson, $4,000 or best offer 384-5669, 478-5107.

LASER Best Offer Takes. 592-1910.

BAYLINER 2050 HARD TOP 170 Volvo 80 hrs. 479-7997 evenings.

80 BOATS and MARINE

DUNCAN BOATLAND

74 SANGSTER SELLOUT

18' "Texada"
—120 Mercruiser
—Camper top
$4999

18' "Coho"
—120 Mercruiser
—Camper top
$5199

19' "Saturn"
—165 Mercruiser
—Hardtop
—Camper back
$6199

200' "Cuddy Cabin"
—165 Mercruiser
—Hardtop
—Galley and dinette
—Marine head
—Camper back
$7899

22' "Dolphin"
—188 Mercruiser
—Hardtop
—Galley and dinette
—Marine head
—Rear bulkhead
$9199

SEA RAY
CAL-GLASS
SANGSTER
WINNER
TOLLYCRAFT
FIBREGLASS BOATS

DUNCAN Boatland
6045 Trans Canada Hwy.
Duncan 746-4158

MERCURY MARINE

BELL BOY
FIBERFORM
NEW
IN STOCK
14'2" and 17'7"
SPORTSMAN fiberglass

1975 MERCURY outboards
4.5, 20, 65, 85, 115 h.p.

"WE SERVICE WHAT WE SELL"

800 CLOVERDALE AVE.
385-1457

BOATERS!

See our large assortment of many useful boating items. FRIDGES, SINKS, ICE BOXES, INSULATION, HOT PLATES, WINDOWS, SPRUCE FRAMING, HEATERS, PANELLING, TOILETS, FIR PLYWOOD, LIGHT FIXTURES, PLASTIC WATER TANKS, WATER PUMPS, TABLE LEGS and many other useful items.

S. J. PEDEN LTD.
2855 Quesnel St.
386-3464

26' THUNDERBIRD HUSSY II. Taylor hull with Booth moulded deck. TWO suits sails, spinnaker, 9.5 Johnson, excellent condition, and racing record, good family cruiser. $9,950. Phone 383-8535 or 385-6868.

16' FIBREGLASS OVER PLYWOOD, 40 h.p. Johnson, 10 h.p. Seagull, $750 or offers. 383-5539.

26-FT. SAILBOAT. AS NEW WITH many extras. Reply to Victoria Press, Box 824.

26' HAIDA SAILBOAT, GOOD sail inventory, extras, reasonable, 477-3906, 598-1620.

80 BOATS and MARINE

HORWOOD MARINE

Glas Ply

THE BOAT WITH A LIFETIME WARRANTY

Before you purchase that new boat, drop in and check this warranty, and see the ultimate in fiberglass boats.

Glas Ply

The warranty is no gimmick — the boat is the finest!

BEFORE YOU BUY—SEE US! YOU'LL BE MONEY AHEAD!

HORWOOD MARINE
385-1451
823 Pandora

SUPERBLY CRAFTED CUSTOM 45' F.G. Gulf Commander, twin turbo Penta diesels with diesel generator, Decca 101, Wagner auto pilot, Whaler, 9½ Evinrude on electric davit, F.G. sailing dinghy, 8-man Beaufort life raft. Built-in stereo, intercom, loud hailer, recording sounder, 2 flashers, Marconi 150 W. D.S.B., Marconi 25 W. V.H.F. Sonar, 23 C.H.C.B. Diesel oil furnace baseboard heat all chain. Ideal winch Constavolt, 2 air compressors. Air Chime system. Sleeps 8, 2 heads. Every accessory low hours, like new, will accept trade, $125,000. 758-6100.

BRITISH SEAGULL OUTBOARDS
from $270 up
VIC. LAWNMOWER HOSPITAL
834 Johnson 386-8338
All models in stock

HOUSEBOAT. 46 FT. FERRO CEMENT. Diesel. Surveyed. Sacrifice. Best offer over $20,000. Trades considered. 384-6773.

1973, 28' FIBREFORM KONA Cruiser, 325 horsepower, Command bridge, immaculate, fully equipped, $22,500. 477-1980.

26' SPENCERCRAFT BRANDLmayr Express Cruiser, excellent condition, phone 478-4058.

28' FIBREFORM TWINS, COMmand bridge, $19,000, at West Bay Marina, Esquimalt.

471 GM GRAY MARINE. 17' Fiberglass over plywood boat. Partial swap? 652-2886.

17' SAILBOAT, FIREBALL, FULL rigging, 3 sails, Spinnaker poles, excellent shape, $700, 479-5116.

THE ACES® ON BRIDGE

by IRA G. CORN JR.
TEAM CAPTAIN

Dr. George Rosencranz of Mexico City, president of Syntex Corp., is a leading international bridge personality. He has often represented Mexico in international competition and his teams have scored well consistently in the major U.S. knockout tournaments. Dr. Rosencranz developed the bidding system entitled "Romex," which has been published and which he and his teammates use successfully.

Dr. Rosencranz played today's interesting hand in the Life Masters Pairs Championship of the Summer National Tournament in New York City. He managed to analyze the hand accurately to make the unusual play of picking off a singleton king behind the ace.

West led the two top clubs and then shifted to the singleton diamond. Rosencranz won East's 10 with his queen and went into a deep study. After considering the many options available, Rosencranz came up with the surprising (and winning) play of leading a spade to dummy's ace and dropping East's singleton trump king.

Had declarer taken a routine trump finesse he would have lost at least two spades, two hearts and two clubs and his contract. By dropping the singleton trump king, declarer scrambled home with 8 tricks.

How did declarer reach his winning conclusion? He knew his West opponent to be an aggressive bidder and declarer drew some valid inferences from his opponent's refusal to bid at any point in the auction.

When West led the two high clubs, declarer reasoned that the heart ace had to be with East; otherwise West would have either opened the bidding or competed later. This meant two sure heart losers. Declarer correctly assumed that West's diamond shift was a singleton, which marked him with fairly good distribution. Had West also held the spade king, declarer felt that he would have been inclined to compete over one spade, so he correctly placed that card with East.

If so, the spade finesse would be fatal, whenever East's king was singleton or when the suspected diamond ruff became a reality. Declarer's play of the spade ace would win not only in the existing layout, but also whenever East had three trumps and West a singleton diamond (ace and queen of spades would cut out the ruff).

So Rosencranz came up with his fine play. He earned his good score and East, unconvinced about advanced deductive reasoning, moved his cards closer to his chest on the next hand.

NORTH 10/29-A
♠ A Q J 6
♥ K 6 4
♦ K 9 5 4
♣ J 4

WEST
♠ 10 9 7 4
♥ Q 10 2
♦ 6
♣ A K 8 7 2

EAST
♠ K
♥ A J 9 8 5
♦ J 10 3
♣ 10 9 5 3

SOUTH
♠ 8 5 3 2
♥ 7 3
♦ A Q 8 7 2
♣ Q 6

Vulnerable: North - South, Dealer: West, The bidding:

West	North	East	South
Pass	1♦	Pass	1♠
Pass	2♠	All Pass	

Opening lead: King of clubs.

Bid With Corn

South holds:

♠ 10 9 7 4 10/29-B
♥ Q 10 2
♦ 6
♣ A K 8 7 2

North	South
1♦	?

Answer: One spade. It would be nice if the spades were stronger or longer; however, the only alternative is one no-trump. A one no-trump response is avoided when holding a four-card major suit opposite a minor suit opening.

1974 by United Features Syndicate Inc.

80 BOATS and MARINE

GP
"It's the service that sets us apart"

1975 CAL GLASS PACKAGES

FALL DISCOUNT

SALE

'75 15'8" Cal Glass, full camper top, includes '75 40 h.p. Johnson l.s. 1200 lb. Roadrunner roller trailer. Sale price $3275

'75 16'10" Cal Glass, full camper top, includes '75 70 h.p. Johnson elec. start L.S. 1550 lb. Roadrunner roller trailer. Sale price $4321

'75 16'10" Cal Glass 140 h.p. OMC Sterndrive select trim, full camper top. Sale price $5296

'75 19' Cal Glass hardtop Cuddy Cabin, full camper cover, marine head, 165 OMC Sterndrive, select trim (power trim). Sale price $7212

Also choose from great selection of new '75 BAYLINERS at similar fall savings.

100% Bank Financing on approved credit.

TRADES WELCOME

GIBSON Powercraft
CENTRE LTD.
2520 Gov't (near Bay St.)
382-8291

Sangster Boats
Larson Boats
Chrysler Marine
Mercruiser Service

Garden City BOATLAND
642 Burnside E.
388-5561

WESTPORT YACHT SALES

Chriscraft Alberg
Cruise-a-home Grew

YACHT BROKERAGE

SEE

DON WHITE
DENNIS ASHBY
2075 Tryon Rd. 656-5832
Sidney, B.C.

POWER:

20'6" 74' BAYLINER 170 Volvo	$8,450
22' EXPRESS	$5,900
27' DISP.	$7,950
32' LUHRS —	NEW
32' GRAND BANKS —	NEW

SAIL:

23' RANGER	NEW
NEW 25' RANGER —	NEW
32' CHARACTER KETCH	$9,500
50' SCHOONER—Ocean tested.	

6 H.P. DIESEL ENGINE and reverse fear IN STOCK. Ideal sailboat or cruiser auxiliary.

NATIONAL BOAT SALES
2060 White Birch Rd.
Sidney, B.C.
656-3966

CLEARANCE

1 ONLY 16' DOUBLE EAGLE F.G. Full camper top, 50 H.P. Merc Electric, 1600 lb. E.Z. loader.
CLEARANCE $3900

1 ONLY 17' DOUBLE EAGLE hardtop. Full back top, 85 H.P. Merc elec. 2200 lb. E.Z. loader c-w brakes.
CLEARANCE $5990

MULLINS MARINE SALES LTD.
382-1928 382-4515
925 Yates St.

OAK BAY MARINE SALES AND SERVICE
OPEN 6 DAYS A WEEK
Franchise Dealer for:
Evinrude—Marlin
OMC—Volvo—Mercruisers
Grew—Zodiac—Starcraft
Cal Glass—EZ Loader
Largest brokerage in Victoria
1327 BEACH DR.
598-3393

VAN ISLE MARINA

For the largest selection of Used Boats at end-of-season prices, you are invited to visit our Sale Dock. Geoff Simpson and Don Omlid are here to help you.

VA ISLE MARINA Co. Ltd.
Tsehum Harbour, Box 2130
656-1138 Sidney, B.C.

BOSUN'S BOAT SALES
Bosun's Marina
656-5558

HEATERS

Kerosene radiant type from 7000 BTUs priced from $54.95.
McQUADES MARINE SUPPLY
1252 Wharf 383-1141
1214 Wharf 382-8258
Shelter Pt. Plastics
Campbell River
871 Island Hwy.

TOLLYCRAFT
New 1974, 34' Commande Bridge Cruiser, twin V-drive Chrysler powered, fully equipped, sounder, sniffer, hot and cold pressure water, shower, AM CB radios, dingy and motor, many more extras, beautiful cruising boat. From owner, contact 658-8774.

HARBOUR MACHINE LTD.
DIESELS
CHRYSLER NISSAN
FARYMANN
Gas and Diesel engine rebuilding. Shaft and Prop Repairs.
31 Erie St. 383-6555

FORTUNE BOAT SALES
QUALITY USED BOATS
2270 Harbour Rd.
Sidney 656-5591

C.B. RADIO
Pace radio, Hustler antenna, Goldline Acc. Diversified Electronics, 2535 Government St., 385-8613. Open Mon. - Sat. 9 - 5.

40' WEST COAST TROLLER, A licence. $70,000, 642-5440.

BOAT HOUSE, VAN ISLE marina, 40'x20', $2500. 382-3837.

80 BOATS and MARINE

BOATERS

BEDWELL HARBOUR

Resort facilities will stay open for your pleasure Friday, Saturday and Sunday during the winter months.

BOATBUILDERS "HOW TO" BOOKS,

Plans, study prints and lots of friendly information at
BOSUN'S LOCKER LTD
580 Johnson St. 386-1308

13' HOURSTON GLASSCRAFT boat, 28 h.p. Johnson motor with trailer, open for offers. 478-4031.

REFINISHING, REPAIR FIberglass boats to 18 feet. Reasonable rates. 478-4746.

92 SPORTING GOODS

SEA TREK DIVE CENTRE

Scuba Course starts November 17. Complete course outline available on request.
"TEACHING IS OUR SPECIALTY"
943 Yates St. 386-2525

Robinson's

410 dble. $75; 22-20 SAV. $75; 16 PARKER dble. $169; 308 COOEY — 4 x $159; 6.5 KRAG 59; 45-70 WIN. 86 $249; 303 $35; SWEDISH 6.5 auto 69; 30 ml auto 134; 8 mm MAUSER 39; 9mm Luger $295; 357 COLT S.A. $295; 38 WEBLEY $44; 22 Hi-Stan Sent. $69.
Instand cash for guns
1307 Broad 385-3429

CCM — LANGE — BAUER skates and hockey equipment. Badminton racquets and accessories. Racquets re-strung. Team jackets — outfitting.
XMAS Layaway
Terms—No Interest—Service
Great Selection—Easy Parking
Royal Oak Sporting Goods
Royal Oak Shopping Centre
Cowichan Country Sports Centre
The Log Cabin
on the highway in Duncan

LEARNING TO DIVE
It will pay you to see the largest selection of diving gear on the island — all top name brands. Frank White's Scuba Shop, 832 Fisgard St.

N.A.U.I. SCUBA COURSE
Starting October 31, Dan Hall, 478-7808 evenings.

RACQUET STRINGING
RAY'S SPORTS CENTRE LTD.
1692 Douglas 385-6812
Colwood Corners 478-3606

ONE-YEAR-OLD FIBERGLAS skis, step-in bindings, poles, etc., $100. 478-1721 before 6, 383-1667 after, ask for Everett.

MEC 250 SHOT SHELL REloader with 12 and 20-gauge dief plus shot, wads, powder, etc., $50. 598-5369.

REMINGTON WINGMASTER, 12-gauge. $100. Half-head Coyote rug, $110. 386-9374.

GOLF CARS
Gas or electric from $550. new and used. Rick Telford. 386-8424.

2 WET SUITS TO FIT MAN 6', 180 lbs., as new, 478-9224.

1861 PARKER-HALE MUSKAtoon, like new, $160. 477-6660.

93 CAMERAS, SUPPLIES AND PHOTO FINISHING

Special
Ends Oct. 31
PRINTS from SLIDES 30c each
BILL'S PHOTO SUPPLY
1672 DOUGLAS 383-7443

Hilton
PHOTO SUPPLIES LTD.
Trans-Canada Highway
Chemainus
Drawer 750 Ph. 246-3311

ZEISS CONTAREX 50 MM PLANar and 8x40 Zeiss telephoto and accessories. $350. 386-9374.

96 RANGES, STOVES and FURNACES

30" ELECTRIC RANGE. GOOD working condition. White. $75 477-8916.

QUAKER OIL SPACE HEATER, small size, $20. 384-3018.

KENMORE 30" RANGE. PHONE 478-1465.

EAGLE 30" GAS RANGE, $200 OR offers. 478-2827.

97 FURNITURE

READY TO FINISH FURNITURE

Victoria's largest selection quality constructed in solid wood.

THE WHITEWOOD SHOPPE
Now located at
2025 QUADRA
(Across from the Victoria Curling Rink.)
386-9511
Also Open Sundays
10 a.m. - 5 p.m.

MATTRESSES
6 LATEX
FOAM RUBBER (all sizes)
posture zone support, clean, hyienic, doesn't sag or lump. 3'3", $109. 4'6", $129; Queen $179.
IMMEDIATE DELIVERY
GREGG FURNITURE
2300 Douglas 388-7365

COFFEE TABLE, DARK OAK, 4' long, $60; oak buffet and hutch (welsh dresser) open to offers. 383-9568, 384-4974.

3 PIECE SECTIONAL CHESTERfield, brick color, good condition, $125. 477-2435 Sunday after 6 or anytime weekdays.

LEAVING VICTORIA ONE week, must sell couch and chair; 3-pce bedroom suite with radio-headboard. Offers. 385-1152.

IMPORTED SCANDINAVIAN UPholstered and teak furniture, big discount from stock. Also reupholstering. 592-7890.

7 FT. TURQUOISE TAPESTRY chesterfield suite, 2 years old. Paid $800, sell $400. 479-7834.

COLONIAL CHESTERFIELD suite with matching swivell rocker, like new. 382-0718.

COUCH, CHAIR, COFFEE TABLE in good condition. Transferred. Must sell 385-8708 or 384-0461.

DOUBLE BED, "SIMMONS". AS new, $75 or best offer. 598-7292.

97 FURNITURE

CONTINENTAL FURNITURE

OVER 100

Fine quality name brand chesterfield suites. Large selection of dining-room and bedroom suites.

ALSO
NEW SHIPMENT OF
VILAS
Just arrived. For immediate FREE delivery.
386-2458
716 JOHNSON
(Div. of Monarch Stores)

CHESTERFIELD AND CHAIR, complete with covers. Offers. 382-8377, after 5.

CHESTERFIELD, 80" LONG. EXcellent condition. Phone 478-2359.

98 TV, STEREO, RADIO SALES AND SERVICE

RENT or Rent to Own
— COLOR TV —
Black and white
Call Now
MAIS TV
Sales and Rentals
385-2435

RENT
ELECTROHOME
COLOR TV
OR TRY OUR RENT-TO-OWN PLAN with a 3-year guarantee on all parts and labour

6-year warranty on picture tube only $22.67 at
CITY CENTRE TV
3970 Shelbourne 477-6971
next to K-Mart in the Mall
10 a.m. to 10 p.m. daily

RECONDITIONED COLOR TVs
AS LOW AS $10 PER MONTH
Black and whites from $49.95
BRAND NEW
Admiral Color TV's from $299
THE TRADERS
715 Finlayson — Phone 388-6264
OPEN NIGHTLY 'TIL 9 P.M.

CAV ELECTRONICS LTD.
758 YATES 388-6564
1686 HILLSIDE 388-5222

SONY TRINITRON
Latest 19" Color Portable
NOW ON DISPLAY
AT HILLSIDE ONLY

DIVERSIFIED ELECTRONICS
Rotel receivers
P.E. Turntables
Noresco Speakers
Robert's Tape Deck
Pace CB Radio
Metal Detectors
RENTALS
Metal Detectors and Sound Equipment
SALE
Stereo headphones
$3.50
Open Mon.-Sat. 9-5
2535 Government St.
385-8613

KENT'S TV
$10.00 Rental
383-7104
742 Fort

PHILIPS
ELECTRON
383-5432
100 W. Burnside
NEW '75 PHILIPS ARE HERE
With new improved high performance 100% solid state chassis.
1974 STOCK
Reduced to clear while they last.
20P143—$489. 26P233-$599
26P414 — $629

RENT TV
Color and black and white
385-3832
BUTLER BROTHERS
(across From the Bay)

CAR STEREO
In dash or under dash from $49.95
B.C. SOUND and RADIO SERVICE
931 Fort 383-4731

TERRIFIC CHOICE OF NEW ZENITH 1975 MODULAR and CONSOLE STEREOS. Use our layaway plan for Christmas. BUTLER BROTHERS, 1720 Douglas, 383-6911.

TOP QUALITY STEREO SYStem, Pioneer tuner amp Sx727, Elac automatic turntable 2 model monitor 6 JMI floor speakers, $800 or best offer, 383-7057.

BIG SELECTION OF CONSOLE stereos and components at special prices.
ATLAS STEREO AND TV
385-2712 763 Fort Street

HEADQUARTERS FOR CITIZEN Band radios and accessories. MacDonald Furniture Mart, Broad at Pandora. 383-1171.

22" PHILCO FORD COLOR TV, 5 years old, needs flyback transformer, $75. Phone 385-8401 after 6:00 p.m.

23" G.E. BLACK AND WHITE T.V. in working condition $25, 477-2435 Sunday after 6 or anytime weekdays.

BLACK AND WHITE 3-WAY COMbination in very good working order, $250. 478-7436.

21" BLACK AND WHITE ZENITH TV, excellent condition. $95 or best offer. 382-7083, after 5:30.

CASSETT RECORDER-PLAYER, Philips stacking unit. $100. 112-743-5476 after 6 p.m.

STEREO COMPONET SYSTEM. $185. 386-2020.

SONY TC630 SOS - STEREO. Phont Pat at 382-8478 or 388-5224.

99 GROCERIES, MEAT AND PRODUCE

GAME PROCESSING. FULL FAcilities. 15 per pound. Phone Maplewood Meats. 478-3670.

99 GROCERIES, MEATS AND PRODUCE

GRAHAM MEATS

FREEZER PACK SPECIAL
30 lbs. boneless oven roasts
5 lbs. boneless round steak
2 lbs. minute steak
10 lbs. lean ground round.
3 lbs. stewing beef
TOTAL 50 LBS. $79 EACH
Grade A Steer Beef
Quality guaranteed

ALBERTA MEAT MARKET FREEZER SALE

Hinds	$1.25 lb.
Sides	95c lb.
Fronts	69c lb.

Baby Beef Sides Sale

Grade A	99c lb.
Grade B	92c lb.

Perfect for freezer
little waste.
Buy now and save
1811 Cooke St. 383-2012

SAVE MONEY AT HARVEY'S

Fresh Hamburger	85c lb.
10 Pound Lots	79c lb.

FREEZER MEAT SPECIALISTS

Sides of Local Lamb, 20 lbs. each	$22.95
Hind Quarters	$1.25 lb.
Sides of Beef	95c lb.
2709 Quadra Street	383-2031

MAPLEWOOD MEATS. HOME Freezer Supply, Grade A, 1 and 2 Beef.

Sides	95c
Hinds	$1.25
Fronts	85c
Side Pork	85c
Free Delivery	478-3670

WILLIAMS QUALITY MEATS
GRADE "A-1" BEEF
Sides 99c lb., yfull baron of beef $1.09 lb., hinds $1.25 lb., fronts 83c lb.
795 Fort Street 384-0525-26

APPLES, APPLES
Freshly picked Macintosh and Sparton apples, at Saanich Orchards, off Stelly's X Rd. 652-2009.

FRESH APPLE JUICE
$1.80 gal. Animal Vinegar, $1.00 gal. Bezzola's Juice Ltd., Cobble Hill.

YOU PICK APPLES
Small Spartan and Golden Delicious. Bring containers. 1820 Stellys X Rd.

TOMATOES, 20 CENTS A LB.; Call 479-6944, no Sunday calls.

TOMATOES. 30C LB. NEW CROP. 6432 Pat Bay Hwy.

CAULIFLOWER FOR FREEZING, 25c each. 6432 Pat Bay Hwy.

100 MISCELLANEOUS FOR SALE

CARPET TREND CLEAROUT
(Long Shag)
5 COLORS OF MULTITONE SHAG — 10.95 SQ. YD.

AREA RUG SALE
ROLL BALANCES As Big As 12x20. Hundreds in Various Sizes
SAVE UP TO 50 PER CENT
Skinner and Bay — Vic West
386-7501

RESTAURANT EQUIPMENT
Tables, chairs, milkshake machine, ice cream freezer, pop machine, cabinet cooler, bar stools, Garland grill and stove, sandwich bar, Moffatt Fat Frier, Hobart Dishwasher, large cutting table with stainless shelving, Hobart meat slicer, Admiral Up-Right Refrigerator, plus other miscellaneous Restaurant Equipment, phone 384-2515 day, 386-9139 night.

SECTIONAL CHESTERFIELD suite with built-in liquor cabinet, stereo, kitchen table and chairs, gossip bench, child's o-d gym set. Interested parties please call 477-9962. Reason for selling — owner leaving province.

LOVE SEAT, GREEN, GOOD condition, $90; chrome step stool with black seat, $8; Kindness Custom Care Conditioning mist hot roller set by Clairol, used 4 times, still in original box, $16. Phone 384-1670.

AS NEW: NINE-DIAMOND ENgagement ring, white gold. Appraised at $1,000. Also thirty one new pieces Wallace sterling silver flatware, valued at over $700. Offers please. 743-2164.

CONTINENTAL DINING ROOM suite. Includes table, 6 chairs and buffet. Frigidaire Fridge. 23" black and white TV. Electrohome Stereo. 386-0257.

AT LAST! STYROFOAM BEADS, for "bean bag" furniture, have arrived. Get yours now at Industrial Plastics Ltd., 2105 Douglas, 386-1477.

KITCHEN SUITE, BOOKCASE, end tables, bedroom suite, Hoover upright vacuum and Argus 500 slide projector. 383-5806.

PANASONIC VACUUM cleaner, only one year old, $75; black and white TV, $25; Stereo, worth $1,000 sell $500. 388-4728.

B AND W 23" PHILIPS CABINET TV, excellent condition, $65. Also Hoover washer-spin dry, good condition, $110. 478-1828 before 2 p.m.

TYPEWRITER, PORTABLE, model 870, Brother, little used. Good as new. $40. No offers. 385-3143.

CANOPY FOR INTERNATIONAL long box, 9' long, 42" high, aluminium and panelled, cupboards. 478-3405.

TWIN BEDS, BOX SPRING AND mattress, clean, $25 each. 673 Lambie Drive. 479-5696 evenings.

MCCLARY EASY WRINGER washer, good condition, $50, 382-3736 or 382-2424.

ENGRAVING MACHINE AND accessories. Learn and earn. 383-3016 after 5:00 p.m.

CEDAR FENCE POSTS, SPLIT or round. 6-7 ft. lengths, $1.50. 479-3842, after 5 p.m.

PHILCO STEREO, MODERN 6' walnut cabinet, as new, $150, firm. 383-4768, after 6 p.m.

WESTINGHOUSE WRINGER washer, dryer. Fibreglass laundry tubs. Best offer. Phone 656-2142.

WASHER AND DRYER, MATCHing Inglis, used 6 months. Contact Jerry McCann, 382-6122.

LARGE SEATS FOR YOUR VAN, as new, $95 each. 384-7977 after 5 p.m.

WASHER AND DRYER, GOOD condition, $300. After 5 p.m. 477-4556.

CHILDREN'S SWING SET, SEATS 4, good condition, 658-8634 after 6 p.m.

BLACK DRESSER WITH ATtached mirror and venetian blinds, assorted sizes. 388-9596.

CAMPERIZE YOUR '60-'68 VW van, custom ice box, cupboards, table, etc. 384-7248.

SAT. AND SUN. GARAGE SALE. Plus '63 Pontiac, boat, motor and trailer: 3024 Freethy Pl. 478-1906.

BEATTY 16 LB. WASHER AND dryer, only used one year, $425, 642-3932.

FAWCETT OIL FURNACE FOR home or garage. $75. 384-0377.

GREEN CHESTERFIELD, AND 3-ft. stool. 564 Kenneth St.

BABY BUGGY, $35; 39" mattress, $5. 383-3288.

SCUBA TANK AND SINGLE hose regulator. 385-9871.

12 X 14 AVOCADO CASTLE twist carpet. $100. 388-7642.

ELECTRIC CEMENT MIXER, $150. 477-6673.

HOOVER WASHER — SPINdryer, as new, $75. 478-9627.

COLONIAL TELEPHONE TABLE; kitchen stool. 592-4621.

NEW COLOUR TUB AND BASIN with faucet, 383-1000.

KELVINATOR DEEP FREEZE, 21 cu. ft., as new $295. 386-8526.

MUST SELL: POTTERS WHEEL. Best offer, 652-2551.

CARPET, 9X12, BEIGE, $60. 478-3509.

100 MISCELLANEOUS FOR SALE

BARGAIN ANNEX

USED

ALL USED CHESTERFIELDS
20% off tagged prices.
"You do the figuring"

Dinette sets	from $19.95
Bleached oak cedar chest	$79.95
36" Electric range, working order	$79.95
54" Mattress and box spring on legs	$39.95
39" Hollywood unit, like new	$79.95
3 Shelf bookcase	$19.95

NEW

Chesterfield suites	from $199.95
Queen size mattress and box spring 2 pc.	$189.95
Kroehler sleeper lounge, brown or black	$279.95
3-pc. bedroom suite	$159.95

Free delivery
"Under the Eagles"
753 View St.
382-5111

KILSHAW'S
BUY — SELL
APPRAISE
for all purposes
1115 Fort 384-6441

TILLICUM FURNITURE WAREHOUSE STORE
Save on all your furniture needs at our Craigflower branch. Lowest prices, quality stock, all brand names, at lowest warehouse prices. Free parking always right at the door, use your Chargex card, we buy, sell and trade. 382-2434. 1006 Tillicum and Craigflower.

USE OUR LAYAWAY PLAN FOR a PANASONIC MICROWAVE OVEN (only $399) or a MOFFAT DE LUXE MICROWAVE OVEN, $649, at BUTLER BROTHERS, 1720 Douglas (Opp the Bay), 383-6911.

RUGS LOOK "NEW." IT'S SO easy with RUG-MATE stain removing rug shampoo. Rent electric snampooers for $1.50. 8 hours, plus materials. Also Hero Airless spray units, sales and rentals. Clark and Pattison, 760 Bay St. See our ad under Painters for other supplies.

ONE-MAN NYLON HIKING tent, $15; Bauxlite insulation pad, $4; men's figure skates, size 9, $15; all as new. Old type long-stem beer bottles, 478-6285. Singer treadle sewing machine, excellent condition, 384-6818.

UNIVERSAL TRADING CENTRE—584 JOHNSON
Best prices in town on used furniture, antiques, tools, stereos, cameras, and 8-track tapes — $2.75 each. Phone 383-9512.

SIX-YEAR-OLD ELECTROHOME home black and white TV; furs, clothes, 14-16, shoes, size 7; set of encyclopedias, very old; old records; garden lounge and mat; few electrical appliances, carpets, runners, must be sold, 598-6818.

HOMELITE CHAIN SAWS
SALES—SERVICE—PARTS
XL—1 $174.95, XL—2 $124.95
VIC. LAWNMOWER HOSPITAL
834 Johnson Street 386-8338

ORIGINAL OIL PAINTINGS, landscapes, seascapes, florals and stills. All sizes, 8x10 to 24x48, at very reasonable prices. Phone 748-9777, Duncan.

2 BLACK AND WHITE TVs, $50 and $250; table and 2 chairs, $40; swinging baby cradle, $50; rocker, $50; guitar, $30; aquarium. Call 598-1668.

AUTOMATIC TELEPHONE ANswering machine, 24-hour operation. Lease as low as $13 per month. Interconnect Business Systems, 384-0145, Victoria.

REMEMBER!
A washer by another name is not a Maytag. Get yours today at C. TAYLER Home Appliance Ltd., 707 Johnson, 383-3281.

ABC ELECTRIC
New and rebuilt major and portable appliances, vacuums, etc. all guaranteed. We also buy used appliances. 831 Yates, 382-7221.

36" WEDGEWOOD GAS RANGE, cast iron claw leg tub, 8 track portable, stereo, best offers. 3 old working fridges, free for removing. 383-4082.

WRECKING SEA CADET HALL, Robert St. 2x10s, 2x12s, 6x6s, 12x6s, 26' long; windows, doors, hot water tanks; oil furnaces, oil tanks. 478-3634.

ROUND PRESSURE TREATED fence posts, 30-year guarantee, 3" diameter by 6', $2.19 each; 4" diameter by 7', $2.95 each. Butler Brother's. 652-1121.

TWO MUSKRAT COATS, TABLE, old picture frames, old silver plated CPR water jug, crocks other miscellaneous. 1347 Gladstone.

FRENCH PROVINCIAL DINING room suite, $600; French Provincial stereo, record player, $350. Phone 383-2695, after Sunday.

CARPET REMNANTS; wrought iron; 2 radial tires, 15"; best offers. Free scrap wood. 479-4727.

SEALY BOX SPRING AND mattress, chair, folding bed, chesterfield and chair, coat, etc. Sizes 16-22½. Invalid toilet seat. 383-7696.

Aluminum Gutters
5" CONTINUOUS In baked enamel
B.C. ALUMINUM 479-3232

MCCLARY SPIN DRYER, $85. Double porcelain laundry tubs, $50. Outdoor clothes dryer, $15. 656-4053.

AS NEW WINTER COAT, SIZE 14, brown and white plaid, fur collar, worn twice, cost $100, asking $60. 478-3359.

OUTDOOR INCINERATOR BARrels, ready to use, free delivery, $4.95. 383-1328.

BELMONT BARBER CHAIR, good shape, $125; 4 enamel bathroom sinks, $5 each. 477-1980.

NEW 5000 LB. KELSEY TANDEM axle set, complete. A $500 value for $375. 478-2597.

PRICE'S LOCK AND SAFE LTD.
Safes, Locks, Keys
847 Fort 384-6221

WEDDING RINGS SET, 2 DIAmond rings, 1 gold band, $300 or best offer, 385-6063.

100 SQ. YDS. GOOD QUALITY short shag almost half price. 385-4286.

ROYAL TYPEWRITER, 14" CARriage, Remmington adding machine. 477-2463.

250' USED PICKET FENCING, 24x10 and 18x8' moveable wall systems. 384-0521.

RESTAURANT EQUIPMENT
Entire inventory for sale or individual items. 384-0026.

BATHROOM VANITY, ROUND sink with taps, 27x23x31" high. 384-7248.

PROFESSIONAL JANITORIAL equipment, top condition, 385-8116 from 5:30-7 only.

7-PIECE DINETTE SUITE, $55; ping pong table, $20; lady's skates, size 8, $8. 658-1035.

MOVING, RECYCLE. PACKING boxes and paper. Yours for the taking. 382-2455 after 5.

10-H.P. SEAGULL
Phone 592-7680

ENGLISH BABY BUGGY, PLUS many other baby items. 477-9740.

10X12 NEW RUST RUG $75; 10'4"x12' gold shag $95. 385-4286.

10 CU. FT. GENERAL ELECTRIC fridge, good condition. 478-5491.

100 MISCELLANEOUS FOR SALE

Mais

1 Used Zenith Refrigerator, good condition	$49.95
2-pc. chesterfield suite, green with gold and brown check, reversible cushions, very modern styling, saddle arms and Shepherd style castors on front. Near new condition.	$179.95
1 Zenith 25" color consol, top condition	$299.50
19" Admiral portable TV in good condition	$39.95
19" Admiral portable, outstanding performer	$49.95

1821 COOK
385-2435

NEW AND USED

2-pc. chesterfield suites	$59.00 to $449.00
Hide-a-beds	$119.00 to $219.00
Swivel rockers	$129.00
Wooden rocker	$64.50
Round rock maple table and 4 chairs	$359.00
Duncan Phyfe drop leaf table and 4 chairs	$299.50
6-pc. dining suite	$179.00
9-pc. diining suite	$795.00
China cabinets	$129.00 to $249.00
Walnut gate leg table	$99.00
Maple tea wagon	$189.00
Secretaire drop front desk	$395.00
5-pc. kitchen dinette sets	$59.00 to $99.00
3-pc. sets	$39.95 to $49.95
3-pc. coffee and lamp table sets	$44.50 to $199.00
Single beds	$44.50 to $139.00
Chests of drawers	$29.00 to $99.00
Dressers	$49.00 to $139.00
Vanity dressers	$49.00 to $89.00
Bunk beds	$199.00 complete
3-pc. bedsoom suites	$149.00 to $399.00
Fire screens	$16.95 to $34.95
Fire grates	$5.95
Hoover washer spin-dry	$89.00
Vacuum cleaners	$24.50 to $49.00

Chargex
PANDORA FURNITURE LTD.
New and Used Furniture
1050 Pandora Ave. 383-6319

HASTINGS

CLEARANCE SHOWROOM STOCK

13.8 cu. ft. fridge	$449.20
16.2 cu. ft. fridge	$647.40
24" Range (Sold)	$337.85
30" Range	$386.50
1 pair washer and dryer, Harvest gold	$668.00
1 pair washer and dryer, Avocado	$683.91
1 washer, white	$356.30
1 dryer, white	$231.40
382-6811	2100 DOUGLAS

THE SHY VIOLET
3450 QUADRA ST.

Smart women are cashing in on their surplus wardrobe items. Call in at The Shy Violet, 3450 Quadra and discuss our consignment plan and look over our "like new" fashions. Or phone 384-6333 for more details.
We have a waiting list of customers for formal long gowns, pant suits and tops, coats, dresses, car coats, etc., in all sizes. We have a special rack of cruise wear for those going south and a rack of larger sizes 22-46. To save your fashion dollars see
The Shy Violet
3450 Quadra St.
9:30—5:30, Closed Monday 384-6333

Mel's BARGAINS

GOOD USED BUYS

13 cu. ft. frost free fridge	$225.00
24" Viking electric range	$125.00
Beatty automatic dryer	$60.00
Rose hide-a-bed	$149.50
Natural crib (complete)	$39.50
5 pc. chrome suite	$49.50

Closed Monday
Across from Warehouse Foods
3460 Quadra 384-3152

IRVINE GREENHOUSE KITS
A very limited supply left, 10'x12'8", $328, local delivery $7. Some recycled materials used. This low price you will never see again. Next years production cost will affect the kit price by $225. I have not received a complaint or refund to date on total sales. 6 pages of plans and illustrations easy to follow, proper sized vents and wall height with galvanized gutters.
Gillespie Enterprises, 3965 Fleet St. off Mackenzie Ave. behind the Victoria Racquet Club, display model on site. Office 477-9665, Residence 479-3991.

"GLASS FOR ALL REASONS"
Auto Glass — Residential
Windows and patio doors. Call us first for
FREE ESTIMATES
Bossom Glass Co.
382-3031

FRIGIDAIRE FRIDGE, $50. Northern Electric stove $70, both good condition. Two karate suits, one new one used, $15 and $10. Pair orange, lined, full length drapes, drycleaned, $50. 386-8401 before 5 p.m. Ask for Anne.

FALL CLEANUP TIME
TORO vacuum sweepers — $299.95
Leaf and vegetation shredders, from $179.95.
VIC. LAWNMOWER HOSPITAL
834 Johnson 386-8338

SET OF BRAND NEW COLLIER Encyclopedia, Medical Encyclopedia, Science Encyclopedia, two-piece dictionary set with book case. $350 or nearest offer. Phone Barbara, 384-7872.

MOVING, MUST SELL. DOUBLE mattress and box spring, $30, chest of drawers, $25. As new Raleigh 5-speed, $100. Hand vacuum, $8. Phone 384-6818.

FULL LENGTH FUR COAT. White beaver with large pearl mink collar. Size 12. Also matching mink hat. Both in excellent condition. $950. 592-2542.

24 CU. FT. AMANA UPRIGHT freezer, $250. G.E. Portable dishwasher, $150 or best offer, must sell. 282 Memorial Crescent, 386-3803.

103 MISCELLANEOUS WANTED

BRENTWOOD BARGAIN BARN
BETTER QUALITY USED FURNITURE AND APPLIANCES
Before you buy or sell
Compare our Prices
7115 West Saan. Rd. 652-1711

WANTED AS TRADE-INS ANYthing of value ... tools, garden furniture, dishes, hardware, doors, lumber, furniture or appliances as trade-in on new home furnishings. The Traders, 715 Finlayson St. Phone 388-6264. Open nightly till 9 p.m.

WANTED
CEDAR BUTTS suitable for 24" shakes. Will pick up. Call 656-3779 after 6.

WANTED IMMEDIATELY!
We buy your used furniture and appliances. Must be in good condition. Call now. BUY-RITE, 385-4744, 9 a.m.-5:30 p.m. daily. Closed Wednesdays.

INFORMATION ON WHERE TO find a rotary water gear motor or pump. Runs on water pressure. No longer manufactured. Was called the "Red Devil." Phone 746-7351 (collect) after 5:30 p.m.

WANTED: RETAIL STORE space, in good location, reasonable rent, between 450 and 600 sq. ft. Saanich preferred, 386-9326.

103 MISCELLANEOUS WANTED

LUNDS
We BUY For Cash
APPRAISALS
For All Purposes
926 Fort St. 386-3308

THE SALVATION ARMY Needs your re-usable clothing, furniture and household goods. "Help us to help others." Family Thrift Stores. Victoria, Sidney and Langford. For pickup — 386-3295.

WANTED; TWO 13" RIMS, four-bolt pattern to fit Cortina. One handyman step ladder, and one good wheelbarrow. Please Phone 478-1334.

WANTED: DINETTE SUITE, Sofa bed and chair, 2 end tables, coffee table, pole lamp. Must be in good condition and reasonable. 388-7727.

GOOD BOOKS ALWAYS BOUGHT
HAUNTED BOOKSHOP
822½ FORT 382-1427

AVOCADO FRIDGE AND STOVE, baby car bed, heavy power drill, small bathroom vanity. 383-4082.

WANTED: LIONEL 027 GAUGE electric train equipment. 388-9571 after 5 p.m.

TEA WAGONS, CHINA CABInets, quality rugs, Moorcroft pieces, etc. 384-2225.

WE BUY FURNITURE, HOUSEhold goods, pictures, tools, etc. Best cash prices. 386-0462 anytime.

CHILD'S WOODEN TABLE, chairs, rocking chair, doll crib, etc. 383-4680.

HEAVY OAK DINING TABLE and 6 chairs or similar, small humpback trunk. 478-2207.

WANTED: LARGE VANITY mirror, large dog house, 78-14 snow tires, 592-0325, 385-6721.

WANTED: HIDE-A-BED, MIScellaneous 'Lifetime' pots and pans. 477-4191, 386-6314.

WANTED: 40 OR 50 FT. TELEscopic TV mast and antenna rotator. 478-2586.

AMERICAN ALUMINUM BEER cans wanted. Will pay 5c can. Call 382-8039 after 5:30.

WANTED FREEZER
598-4824

STEEL STORAGE SHED, Aprox. 10x13 ft. 479-5735.

WANTED: MOVING PADS OR blankets. 383-1078.

THREE PAIRS WOODEN BUNK beds, 598-7631.

WANTED LARGE PRESSURE canner. 652-3891.

WANTED, HEATER FOR SWIMming pool. 479-2277.

FRIDGES AND FREEZERS bought. 598-7422. All-Temp.

100-LB. PROPANE BOTTLE Phone 479-6809.

109 MISCELLANEOUS TO RENT

SAWYER SEWING CENTRES
RENT TO OWN
Domestic and Industrial
840 Fort St. 388-6228

115 SWAPS

WATERFRONT CONDOMINIUM approx. 800 sq. ft., 102-1466 Dallas Rd. Asking $37,900. Good financing at 9¾% on first of $17,400, second of $10,600, will take newer car, and or, cash for equity, or? This is ideal deluxe retirement, phone 478-8045, after 6. By private owner.

SKIROULE SNOW MACHINE $S300, steel and tack, sliders, only about 20 hrs. running time, complete with tilt trailer. $700 or swap for? 479-7293.

WILL TRADE ONE MAN'S OR one lady's 10-speed bike, for 120 Bass accordion. 384-0641.

1960 POWERED METEOR wagon, needs battery. $60 or swap for ? 592-0325 or 385-6721.

'69 DODGE CORONET STATION wagon, for pickup, jeep or cash. 388-5740.

117 ANTIQUES

MAYNARD'S
Xmas Auction
at the EMPRESS
Dec. 2 and 3

Silver, Oriental Bronzes and Lacquers, Antique Furnishings, Coins, Persian Carpets, etc.

Consign now to this important sale. R. Hugh Lyle, 388-7871, 824 Fort St.

THOMAS PUMP ORGAN
GOOD CONDITION, $495
REGINALD STONE
ORGAN STUDIO
1517 QUADRA 393-0239

VICTORIAN 3 PIECE OAK BEDroom suite, excellent condition, $650. Victorian curved glass, rosewood china cabinet, $550. 592-9064.

FOR SALE: ANTIQUE SESSIONS Pendulum Wall clock, Chimes the hour, good running order, $150. 384-2566.

EPERGNE OCCASIONAL TABLE, blanket box, small scales. 477-1217.

120 GARDEN SUPPLIES

Fertilizer

GOOD BARN HORSE MANURE — pick up your own — $3 per yard — off William Head Rd. 478-1227.

AGED HORSE MANURE, $1.00 bag Minimum 5 delivered. 479-5016.

Plowing, Rotovating and Cultivating

SALEM GROWERS LTD.
652-2973 652-3318

COOPER TRACTOR SERVICE. Rotovating, plowing, grading, and related services. Estimates without obligation. 477-1122.

DON'S TRACTOR SERVICE
Rotovate, plow, grass cutting, loading and hauling. 477-3913.

Top Soil, Rocks and Fill

SCREENED TOPSOIL WITH MAnure and sand added. $10 per yard delivered, minimum 6 yards. Garden sand $4 per yard. Road gravel. E. Nixon Ltd. Phone 285-2333 or 385-5642.

DARK BROWN LOAM MIXED with peat and sand. Minimum 6 yards. Immediate delivery. 477-4142, 658-5172.

NUMBER ONE TOP SOIL, screened, mixed with manure and sand, 14 yards, $100. 7 yards $55. Guaranteed 100%. 478-3322.

TOP SOIL, CRUSHED ROCK, 1-2 yards delivery. Fong 479-7078, 384-8621.

TOP SOIL $7 YARD SCREENED; $6 yard unscreened. Min. 10 yds. 385-6502.

NO. 1 TOP SOIL, AND GARDEN sand, small orders only, ½-4 yards. 477-5371.

BLACK LOAM SOIL. SCREENED $7.50 yd., unscreened $4.75 yd., 10 yd. minimum. 479-1544.

BLACK SOIL, $6.50 PER YARD. Sack soil and manure. 598-8604. Coburn Excavating Ltd.

GOOD BLACK SOIL. GET spring requirements now. 383-1532.

PEAT SOIL 12-YARD LOAD, $6.50 per yard. 479-5648, 656-1211.

SCREEDED TOP SOIL, $2 PER 100 lb. sack. 385-4909.

RICH BLACK FERTILIZED SOIL. 6 yds $50. 479-1908.

125 PETS AND SUPPLIES

IRISH SETTER FEMALE
American hunting classic. Excellent hunting and trial background, registered C.K.C., A.K.C., A.S.B., 478-7870 after 6 p.m

AQUARIUMS: 10, 20, 40 AND 50 gallons. 479-7970.

FREE TO GOOD HOME, HALF-Siamese kittens. 477-2749.

8-WEEK OLD KITTENS, 3 MALE, one female. 478-6290.

TODAY'S CROSSWORD PUZZLE

ACROSS
1 Wet
5 Crowd
9 English village
14 And elsewhere: 2 words
15 Half: Prefix
16 Ballet step
17 Of heat
19 Teaches privately: Informal
20 Small ovoid fruit
21 Female animal
23 Portable shelter
24 Didn't follow suit
27 Hodgepodge
29 Fruit
31 Canada's Mr. Trudeau
35 Revolutionist --- Guevara
37 Resided
39 Something special
40 Agustin ----: "Granada" composer
42 Cryptographic device
44 ---- egg
45 Turn away
47 Of an armed force
49 Female person
50 Character
52 Most pleasant
54 Was in debt
56 Leguminous plants
59 Group of families
62 --- up: Add
64 Mr. Runyon
65 Confine
67 Protracted look: 2 words
70 Protestant sect
71 Woody plant
72 Heating apparatus
73 Lifeless-looking
74 Carbon dispersion
75 Lifeless

DOWN
1 Mode of furnishing
2 "- ---- of Two Cities"
3 Goldbricker
4 Sandpiper's relative
5 Ho --- Minh Trail
6 Referee: Abbr.
7 Among
8 Hebrew prophet
9 Play division
10 -------- Cross
11 Clever
12 Accessible to all
13 Trial run
18 Royal
22 Chart
25 Extended poem
26 Where Exeter is
28 Pose
30 French town
32 Calculate again
33 Reckless
34 Diminutive suffix
35 Show appreciation
36 Cheat
38 Satan
41 Firebug
43 Speed competition
46 Draw behind
48 Makes loans
51 After all deductions
53 Declared
55 Fools
57 Blackmore heroine
58 Slammin' Sam ----
59 Explosive sound
60 City of Ohio
61 French friends
63 Spanish bull
66 Poetic pronoun
68 Recent type: Prefix
69 Gain

Yesterday's Puzzle Solved:

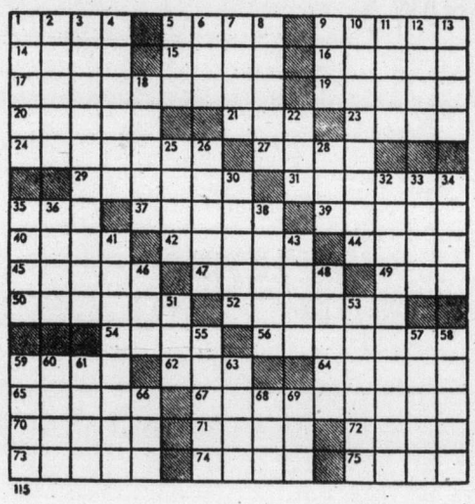

By R. A. POWER

125 PETS AND SUPPLIES

LHASA APSO PUPPIES. IRresistable, small shaggy, snedless, perfect pets, shots, tattooed, dewormed. Guaranteed. $175. Lha-Dobe Kennels. Reg. 478-1156.

MORE BOSTON TERRIER breeders needed on Vancouver Island. Pups and kennel stud for sale. Show or pet stock. Langley, 534-5754.

HANDSOME 5 MONTH OLD male puppy, medium sized, free to good home. 592-0598, evenings, 598-8384 days.

IRISH SETTER MALE
Stud dogs, excellent show lines, good hunting lines, registered, C.K.C. 478-7870 after 6 p.m.

6-MONTH-OLD WEIMARANER puppy, asking $50, 2 purebred Collies, 4½ years old, excellent conformation, free. 652-2301.

KITTEN, 5½ MONTHS OLD, male, grey, part Persian, had 2 shots, also female tabby cat, 6 years, spayed. 477-3893.

BULL TERRIER PUPPIES, 3 months old, 3 males, 1 female. Registered. Can be seen at 3380 Quadra. 384-7370.

ADORABLE LARGE EYED male kitten, needs good home, 8 weeks old. 385-3918 or 384-8829.

TWO—1-YEAR-OLD REGISTERED Irish setters, require good country home, deposit negotiable, 478-8355.

SILVER AND WHITE SPAYED cat must have new home, owner leaving. 384-6554.

REQUIRE STUD SERVICE FOR my pet Pekingese. 656-5787, after 5 p.m.

GERMAN SHORT-HAIRED pointer pups, champion sired. 383-6505, 383-7371.

YORKSHIRE TERRIER, MALE, 6 weeks, $250, write Mrs. Henry Garant, Naramata, B.C. 496-5345.

KITTENS, 3 FEMALES, 1 MALE, housebroken, gentle. Will deliver. 598-7728.

THE THREE CUTOST PUPPIES in the world free to good homes. Call Lucy after 6, 382 3431.

PUREBRED SPRAYED SAMOYed, 1 yr. old. Open to offers. 477-8631.

PUREBRED ST. BERNARD PUPpies. Call after 6, 245-2969, Ladysmith.

OLD ENGLISH SHEEP DOG, needs loving care and room to roam. Please call 658-5656.

RABBITS AND CAGES FOR sale. Breeding stock, show and pet stock .478-1036.

8-MONTH-OLD MALE ST. BERnard. 386-9934.

URGENT — FREE TO COUNTRY home, 7-month-old pup. 384-2087.

FANCY PIGEONS, REASONable. Phone 385-1865.

PET RABBIT FOR SALE. 478-5680.

PUREBRED, 4 MONTH OLD CHIhuahua. $125. Phone Barb 384-7872.

FREE KITTENS, WILL DEliver, 477-6846.

MALE SHELTIE PUP, $30. 478-7617.

127 CHICKS, POULTRY, HATCHING EGGS SUPPLIES

HEAVY ROASTER, $1.75. PEKing drakes, $1.75. Pullets $3 and $4.50. Young Barrdrock roosters, $1.50. 478-7617.

40 ONE-YEAR-OLD BROWN hens, golden Comet. Lay extra large eggs. 656-1758 or 656-3177.

DUCKS FOR SALE.
478-1227.

128 LIVESTOCK SUPPLIES AND EVENTS

BEEF CATTLE FOR SALE
Cows, calves, or young bulls. Highland and Herford. All reasonable offers considered. 479-1835 Sat. or evenings.

BOX STALLS AVAILABLE FOR 2 horses. Riding facilities and good care. $75. Metchosin area. 478-4106.

TIMOTHY AND GRASS HAY DElivered, no Sunday business. 652-1620.

SAANEN BUCK SERVICE, Mature Ontario stock, Harold McCarthy. 652-1508.

6-YEAR-OLD GELDING, PART quarter Horse, $350 call 384-5389.

FOR SALE, GOOD QUIET JERsey milk cows. 652-1078.

LOCAL HAY FOR SALE, $70 ton. 652-3572.

TIMOTHY AND GRASS HAY, after 6 p.m. 652-3219 Brad.

WEANER PIGS, 7 WEEKS OLD, like butterballs. 652-2527.

TWO VERY OBEDIENT HORSES, mare in foal, $150. $500. 385-8948.

128 LIVESTOCK SUPPLIES AND EVENTS

FOR SALE, 2 GENTLE HORSES, both good trail horses, mare in foal. Reasonable. 478-9411 between 9 and 5:30. Res. 478-0195 eves.

ONE NEUTERED DE-HORNED goat, 5 months, a real pet; 3 female sheep, 1 ram, 50 laying hens. 479-1795.

ANGLO-ARAB GELDING. 16 hands, 10 years. 388-7997 before 9 a.m. after 5 p.m.

3 YEAR OLD THOROUGHBRED filly, hundred per cent sound. 479-1371.

5-YEAR-OLD GELDING THOROughbred, $375. 383-9384.

EVENT HORSE WANTED. Phone 388-4588 evenings.

130 HEAVY EQUIPMENT AND MACHINERY

LOADERS
1968 IHC 150 Crawler, 1958 Michigan 175A, 1962 Allis-Chalmers TL20, 1969 Terex 72-41
MISC EQUIPMENT
Sand and gravel scrubber, dreg type sand Dewaterer, 200 GPM deep well pump, 3 compartment steel hopper; 50' channel frame troughing conveyor, 15 concrete Median dividers, phone 658-5235.

WANTED TO HIRE FRONT END loader equipped with forks, capable of 4,000 lb. lift, approximately 12' high. 479-5789.

'65 DODGE TANDEM DUMP, with work. 382-3563 between 6 and 8 p.m.

WANTED, SMALL CRAWLER blade or bucket in good condition. 383-4588.

THOMAS 4x4 LOADER, MODEL 1200, with tandem trailer, excellent condition, 383-8464.

D2 CAT, FOR SALE.
642-3237

135 FARM IMPLEMENTS

MASSEY - FERGUSON FARM lawn and garden tractors. Light construction machinery. Your local dealer.
M and H Tractor and Equip. Ltd. 6429 Pat Bay Hwy. 652-1752

150 CARS FOR SALE

'55 CHEVY, 2-DOOR SEDAN, REbuilt 283. 350 h.p., cam, many extras, $1,000 or best offer. Will consider trade. After 6 p.m., Ray, 382-7859.

HARD TO FIND
1970 Valiant automatic, 6-cylinder, 4-door sedan, immaculate, just tested, 1371 C Craigflower Rd. $1695 or nearest offer.

1972 COUGAR, V-8, POWER steering, power brakes, sports console radial tires, factory air, new brakes, 30,000 miles, $3600, or best offer. 382-5101.

1970 ACADIAN SS 350, 4-SPEED, excellent condition, 44,000 miles, radials, all gauges, 8-track, power steering, power brakes, all shocks, $3200. 479-8657 after 4:30.

1963 BUICK SKYLARK, 2-DOOR hardtop, automatic transmission, power steering, power brakes, radio, good condition, $575. 656-5687 after 6 p.m.

1968 MUSTANG 289, FASTBACK, power steering, power disc brakes, T-bar automatic, console, radio, very good condition, $2,300 or offers, 382-0352.

1969 VAUXHALL VIVA 2-DOOR de luxe, OHC motor, 4-speed, buckets, excellent tires and tested 1 year. Ideal lady's car—Bargain $875. 362-7383.

1968 VAUXHALL STATION wagon, automatic, 2-door, inspected and insured until 1975. Good condition, $950. Apply after 4:30, 479-3242.

1966 VW SUNROOF BUG. TESTed Sept. 1975. Mounted, studded, snow tires. Roofracks. Good condition. $850 firm. 384-8528.

EXCELLENT, AUTOMATIC, SUBcompacts, various vintage recently received. Contact Jerry McCann, c-o McCallum Motors, 382-6122 or 382-9927. DL 7981.

1971 TOYOTA WAGON, EXcellent, low mileage, radial tires, trailer hitch, new paint, 4 extra tires, $2000. 477-8854, 384-3760.

'64 MALIBU SS, 327, CONSOLE Automatic, Holley 500, 2-barrel, Mags. Fantastic shape. Offers? 479-5605 after 5 p.m.

1966 PONTIAC PARISIENNE, power steering, power brakes, good condition, $500, 383-1707 after 5 p.m.

LEAVING VICTORIA ONE WEEK — must sell 1969 baby blue Fiat 850, Spider - convertible. Offers. 385-1152.

1972 BMW, MANY OPTIONS, EXcellent condition, 19,000 miles. Phone between 5 and 6 p.m., 388-9336.

'65 NSU 1000. LOW MILEAGE excellent condition. 43 m.p.g., $795 or best offer. 598-3525.

150 CARS FOR SALE

72 CORVETTE
454 motor, 4-speed, leather seats, AM FM stereo, burglar alarm, tilt wheel, radial tires. This immaculate car has low miles and is finished in a light copper. For personal service on this unique car please contact Mr. David Carere at National Motors. 384-8174 D6391.

1970 FORD FALCON
This hard to find model is a wine colored four door, with radio and 6-cylinder motor. Beautiful condition with only 40,000 miles. Please contact Mr. David Carere at National Motors. 384-8174 D6391.

BUICK 350 CONVERTIBLE
1968 with black top and silver body. Radio, automatic, power steering. For personal service on this automobile, please call Mr. David Carere at National Motors, 384-8174, D-6391.

1966 CHEVROLET BEL AIR AUtomatic, $650; 1963 Pontiac Parisienne, automatic, $550; both tested, excellent tires. Haldin Motors, 1500 Blanshard, 384-6713, D5180.

'63 BUICK, AUTOMATIC, POWER steering, power brakes, in good all-round shape. A good buy. $225. 433 Superior, Apartment 5.

'71 COMPACT COMET GT, small 8, auto., asking $2495. Will take trade up to $500, phone 478-8045, after 6.

1971 PINTO 1600, 4-SPEED, radio, white with pin striping, sharp, clean, city tested, $1550, see it at 1371 C Craigflower Road.

1967 ROVER TC 2000 4-DR. sedan, standard trans., radio, radials, excellent condition. Duncan 748-1352 after 6 p.m.

1963 CHEVY II 4 DOOR SEDAN. Very good mechanically. New tires. Rodia. $250 or nearest offer. 642-3034.

1974 GRAND PRIX PONTIAC with many extras including air conditioning. 383-6103 after 5 p.m.

$1400 IMMACULATE. '68 IMpala sedan, 307, radio, snow tires, standard. 477-6164.

'72 TOYOTA CORONA DE LUXE, super condition, 385-0837, 479-1104 for information.

MERCEDES BENZ SPORTS CAR 190SL 1962, hardtop, white, mint condition, $5000. 598-5930.

FOR SALE, 1966 DODGE COROnet 500, 383, 4-speed, clean, $1400. 384-3321, after 6 p.m.

1969 TOYOTA COROLLA, NEW motor and paint, $1200 or best offer. 479-6305.

'72 TOYOTA CELICA, IMMACUlate, Abarth exhaust system, AM-FM radio. $2995. 477-5467.

1960 PONTIAC LAURENTIAN, good body, good rubber, mechanic's special. 592-0392.

'73 AUSTIN MINI, GREAT CONdition, $2,000, firm. 384-7046, 387-8640.

SACRIFICE, MUST SELL, 1972 Volkswagen 411 station wagon, 478-7027.

1968 CORTINA, 4-DOOR, 1600 DEluxe, automatic, radio, under 50,000. 388-7626.

'61 VOLKSWAGEN, NEW clutch and fuel pump. 383-1394 after 5 p.m.

1960 VOLKSWAGEN BUS, REconditioned engine with 700 miles, $1,000, phone Dave, 598-3629.

'65 VW, RADIO, REBUILT ENgine, good condition, $875, 478-8665 after 5.

ECONOMY MINDED, 1972 TOYota Corona de luxe, recent test, very clean, reasonable. 656-3542.

'66 VALIANT, 2-DOOR HARDTOP, 6-cylinder automatic, good condition, $900. 477-5101 after 6 p.m.

1973 DATSUN 1200, FASTBACK, 13,000 miles, new condition, asking $2,900 or best offer. 477-6245.

MUST SELL, '73 PINTO SQUIRE. Immaculate condition. 16,000 miles. $2900. 384-5309.

1967 CHEVELLE MALIBU. V8 AUtomatic. Tape deck. Tested till May 1975. $950. 477-6673.

1973 SIMCA 4-DOOR SEDAN. Radio, good condition, $1,000, or best offer. 479-7809.

MOVING, '67 MUSTANG, 289, with air, immaculate, $1,795 or offers. 598-1839.

MERCEDES 180 D 1960, EXcellent condition. $900. 479-6954.

'65 FURY. NOT TESTED. NEEDS work. Offers. 478-4976.

1969 VAUXHALL VIVA 12,000 miles, immaculate. 477-6387.

'56 CHEV. WAGON, 283 STANdard, tested, 2856 Heath Drive.

'62 AUSTIN MINI, $325.
478-0166.

68 COOPER
Excellent condition. 384-6352.

1967 COUGAR AUTOMATIC, power steering, brakes. 382-1885,

150 CARS FOR SALE

McCALLUM
DATSUN
VOLVO
McCALLUM
1101 Yates at Cook
382-6122

Value Used Cars
74 Datsun pickup with camper
74 260-Z
74 Datsun Pickup with canopy
73 Datsun '610', 4 Door
70 Datsun Pickup 4-spd. Radio
Dealer Lic. D6822

1836 Island Highway
Colwood Corners
478-1741
WIDEST SELECTION Of Used DATSUN PICKUPS
—Some with CANOPIES
—Some without
74 Datsun 260-Z
73 Mazda RX3
73 Datsun 610
72 Vega Hatchback
72 Datsun Pickup with camper
72 Ford ¾-ton
70 Toyota Corona
69 Econo 1-Ton
69 Vauxhall
69 Falcon 6 cyl.
66 Rambler 6 ccyl.
BANK RATE FINANCING
NO DOWN PAYMENT
Dealer Lic. D6820

DePAPE
Get in on a
BUY
74 CADILLAC
Eldorado, air, stereo, full power, gorgeous
74 CHRYSLER
Newport 2-door hardtop, vinyl top, 3700 miles, air, P.S., P.B., P.W., big saving
73 MERCEDES
450 S.L., 2 tops, beautiful, test drive it today.
73 CHEVY WAGON
V-8, A.T., P.S., P.B., 17,000 miles, like new.
73 TOYOTA
Pickup with camper
72 CADILLAC
Eldorado air, stereo, all power, immaculate.
72 MUSTANG
307 automatic, P.S., P.B., good economy plus terrific looks
72 VOLVO 164-E
6-cyl. A.T., P.S., P.B., fuel inject, leather seats, quality, luxury, and economy
72 CELICA S.T.
4-speed AM-FM radio, real sharp.
70 VOLKSWAGEN
Westfalia camper
62 FAIRLANE 500
4-door, 38,000 miles, original one owner, like new. See it to believe it.
5 SPORTS CARS
Many, Many more to Choose From
DePAPE MOTORS
760 JOHNSON ST.
384-8035
Dealer Lic. No. D-6302

'74 SILVER CELICA ST. 4 speed, radials, 10,000 miles. $3700. 592-4936.

MUST SELL, 1967 COUGAR, good condition, phone between 5-7 p.m. 388-4879.

'74 PONTIAC FORMULA 400, RAdials, Ram Air, 5,000 miles, 592-3621.

'69 CONCOURS WAGON, 52,000 miles, excellent condition, one owner, $2250. 592-6402.

'73 VW BEETLE, MAG WHEELS, Michelin radial tires. 17,000 miles. 384-3737.

'57 FORD FAIRLANE, REBUILT 292, 8-track radio, $200. 1209 Bay St.

'64 PLYMOUTH STATION Wagon, V-8, offers, 479-4332.

65 COMET, GOOD CONDITION, Asking $500. 382-9996 after 6.

1936 MORRIS "88," OFERS. 479-8107 days, 479-8495 evenings.

1973 MINI LOW MILEAGE. 385-8708 or 384-0461.

'69 TOYOTA STATION WAGON. 4 speed, 478-7040 or 386-6224.

'71 MAZDA 1200 COUPE, IMMACulate, $1800 or best offer. 386-9326.

1973 DATSUN, $2800. 598-3291 after 6 p.m.

150 CARS FOR SALE

METRO
ALFA ROMEO
SUPER LOT IN SIDNEY

TRUCKS
74 FORD Club Wagon, auto., P.S., P.B.
74 GMC ¾-ton Sierra Grande Camper Special
74 FORD F100. Full power, 7,800 miles
73 FORD F100, V-8, auto.
74 FORD F100, 4-speed, full power
73 TOYOTA. Long box, auto., bucket seats
72 DODGE V-8 auto., full power, Adventurer
71 FORD F100, V-8, auto.
71 FORD F250. 360, auto., P.B.
69 GMC ½-ton. V8, std.
68 CHEV ½ -ton 4 spd.
67 MERC F250 and camper, auto., power brakes.
66 IHC V8, 4 spd. crew cab.
63 IHC Scout 4x4.
71 18-ft. EEE Motorhome, as new, 18,000 miles.
70 17' VANGUARD trailer, sleeps 6, as new.

CARS
73 FORD LTD 4-door hardtop, full power, 26,000 miles.
73 CELICA ST.
72 MK II wgn., auto
72 CROWN wagon, auto.
72 VW WESTFALIA camper
71 MAZDA 4 door, 4-spd.
70 CROWN, 4 door, auto.
67 CHEVY II wgn, 6 std.

NO REASONABLE OFFER REFUSED
IMMEDIATE DELIVERY ON ALL NEW ALFA ROMEOS
2000—GTV
2000—SPYDER
2000—BERLINA
656-4311
656-2821
METROCAN HOLDINGS LTD.
D—8156

HORWOOD MAZDA
S-A-L-E
SPECIAL
73 MAZDA RX2 sedan. Balance of new car warranty. Only 8,000 miles. $3695
73 OLDS Cutlass Supreme Htp. Reg. $4295 Sale $3795
73 MAZDA GT coupe, radio, tach. Regular $2895 Sale $2695
73 TOYOTA 1600 sport coupe. Vinyl top, 4-speed. Regular $2995 Sale $2695
73 MAZDA Wagon, automatic, radio. Regular $2995 Sale $2695
73 MAZDA Truck, only 12,000 miles. Regular $2995 Sale $2795
71 DATSUN 510 sedan. Regular $1795 Sale $1595
70 VW FASTBACK, automatic $1995
70 FIAT 850 Sport Coupe. 4-speed $1495
67 METEOR Wagon, automatic. Regular $1495 Sale $995
HORWOOD MAZDA
385-1451
Johnson and Blanshard
DEALERS LIC. D-7222

CLASSIC ROVER
1962 Rover 3 litre, totally and absolutely immaculate, automatic transmission. Power steering, complete with original tools and handbook. $3400. 477-1360.

1973 PONTIAC ASTRA GT. IMmaculate. Approximately 20,000 miles. Offers accepted. Phone 9-5, Monday to Friday, 598-5121 Local 220.

'72 OLDSMOBILE CUSTOM Cruiser Station Wagon, all options, air, cruise control, power tailgate — windows, tape deck, wood trim. Offers to $4250. 478-2665.

'73 TOYOTA CELICA ST HARDtop, 4-speed, radial tires, AM-FM radio, $2995. B. Madsen Motors Ltd., 2691 Sooke Rd., 478-5011. D.L. 5026.

150 CARS FOR SALE

S&H TOYOTA
TOP DOLLAR On Your TRADE!!
74 CORONA station wagon, automatic transmission, radio $4395
74 TOYOTA Hilux pickup with canopy, bumper and mirrors $3399
73 DODGE Polara 2-door hardtop, V-8, automatic transmission, power steering, power brakes, radio. Low mileage $3595
73 TOYOTA Hilux pickup, automatic transmission, bumper, mirrors and fibreglass canopy $3295
73 CELICA ST. AM-FM radio, 4-speed. Yellow $3395
73 TOYOTA Mark II, 4-door sedan, 4-speed, AM-FM radio. Power steering and brakes. Low mileage demonstrator $3795
73 COROLLA "1600" 2-door with radio 6000 miles $2695
72 DATSUN "1600" pickup. Mint condition $2395
72 TOYOTA Corona 4-door sedan, automatic transmission with radio and new tires. Red. Only $2695
72 TOYOTA Hilux with fibreglass canopy. Now only $2595
71 DATSUN 4-door station wagon, automatic transmission with radio. Green. Mint condition $2495
71 DODGE POLARA Loaded! $2595
70 TOYOTA Mark II 4-door station wagon, automatic transmission with radio. A nice car at $2195
67 CORTINA G.T. $1095
66 TOYOTA CROWN, automatic $1095
66 BEAUMONT 2 door, 6 cylinder, automatic, radio. Nice car. $1295
65 OLDS F85. V8, automatic, power steering, power brakes, radio. Real clean car. $1295
66 CHEV panel, 6-cylinder, automatic transmission $595

SPECIALS
62 ENVOY $250
62 CHRYSLER Saratoga $295

No Down Payment
BANK FINANCING AVAILABLE
SAUNDERS & HITCHMAN
Sales & Service Ltd.
2040 CADBORO BAY ROAD AT FORT AND FOUL BAY
DEALER LICENCE D5021
592-2471

HONDA
HONDA car centre
386-6707
909 YATES
SOMETHING RARE
VOLKSWAGEN Westfalia Camper
APPEARANCE like new showroom condition
MECHANICAL Tuned Maintained by owner
INTERIOR spotless
MILEAGE 13,000 properly driven
YEAR We will let you guess
SOMETHING LOVELY
Your choice Automatic or Standard
1973 CELICA. Yellow, 4-speed transmission, Michelin Radials.
1973 CELICA. Silver grey, automatic transmission, under 20,000 miles. Dunlop Radials.
SOMETHING CHOICE
1971 DATSUN 4-door sedan, 4-speed transmission. Beautifully maintained.
SOMETHING COMFORTABLE
1969 BUICK Skylark 2-door hardtop, automatic transmission, power steering, power brakes, radio. Excellent bargain — as is!
Ask for
ANDY ANDERSON
ALEX CRONSBERRY
STEVE COLE
Dealer Lic. D.8217.

1970 TOYOTA CROWN, IMMACUlate, well kept. $1,800 or nearest offer. Duncan, 748-1136.

1961 FORD ECONOLINE VAN. Carpet throughout. Offers. 656-4047.

62 VW. SUN ROOF, LIKE NEW. New motor, etc. 598-4378.

150 CARS FOR SALE

DOUGLAS
VOLKSWAGEN
PORSCHE
AUDI
YOUR LARGEST VOLKSWAGEN DEALER ON THE ISLAND
WEEKEND SPECIALS
74 MUSTANG MACH I $4595
74 VW "THING." 4,000 miles $3395
73 VW 411 Wagon, auto. $4495
73 MAZDA Station Wagon $3495
72 CORTINA 2-door, 4-spd. $1995
70 V.W. Squareback wagon, automatic $2495
69 MAZDA 1500 4-speed $1595
68 CORTINA sedan, automatic $1095
67 TOYOTA CORONA sedan, automatic $1495
66 FORD SQUIRE wagon, loaded and immaculate! $1995
66 VOLVO 122S, automatic $1695

TRUCKS AND CAMPERS
74 ECONOLINE Funcraft camper, 5,000 miles $6995
74 DATSUN pickup and canopy, automatic, low miles $3995
73 VW Window Van, radio, automatic, sun roof $4995
73 MAZDA pickup $3395
73 VW Westfalia camper $6295
72 VW Panel van, choice of 2 $3595
72 VW window van, choice of 2 $3695
72 VW Westfalia camper $4895
72 FORD ½-ton, auto., canopy, low miles $4395
71 TOYOTA pickup $2395
71 TOYOTA pickup $2195
71 MAZDA pickup $1995

Plus a Terrific Selection of Used Volkswagens
Immediate Delivery
Bank Financing
Douglas Volkswagen Ltd.
Porsche Audi
3329 Douglas Street
388-5466
Dealer Licence D7052

Speedway VOLKSWAGEN PORSCHE • AUDI
VOLKSWAGEN
PORSCHE
AUDI
Reduced prices on these low mileage Volkswagen demonstrators now.
74 THE "THING"
74 7-PASS. BUS
74 AUDI 100 2-dr. A-T
74 DASHER Wagon 4-dr.
Also see our selection of good used cars.
74 PINTO S. Wgn.
74 PINTO 2-dr.
73 TOYOTA Corolla
73 TOYOTA Celica
73 VW Camper
73 FORD Crew Cab
73 TRIUMPH Conv.
73 MGB Conv.
73 CORVETTE A-T 350
72 VOLVO 164E
72 BUICK Sun coupe
72 MG Midget
71 MERCURY Cougar
71 VW Beetle
71 VW Beetle A-T
71 CAMARO 350
70 TOYOTA Corona A-T
69 CORVAIR A-T
69 CHRYSLER 4-dr.
See these and many more on our big used car lot on Yates St.
Speedway Motors Ltd.
971 Yates at Vancouver
Dealer Licence D-6055
385-2415

150 CARS FOR SALE

peter pollen ford
1060 YATES AT COOK
384-1144
7-DAY MONEY BACK GUARANTEE
71 MAVERICK 2-door. Automatic with factory air conditioning $1795
72 GRAN TORINO $3295
74 PONTIAC Ventura, V-8, 4-speed, power steering $3695
74 AUSTIN Marina de luxe coupe 1-8 $2695
74 RENAULT 4-door $2995
71 TOYOTA Crown wagon, automatic $2895
69 RANCHERO $2195
74 VEGA wagon $3395
70 PONTIAC Parisienne hardtop $2495
73 KARMANN GHIA $2995
74 DATSUN sports "610" $3595
74 PINTO wagon $3395
71 FORD LTD 2-door hardtop, fully de luxe $2795
'74 Ford ¾ ton with 9½' OKANAGAN Camper Low mileage and fully deluxe $7295
74 COURIER with OKANAGAN Camper $4695

TRUCKS
71 FORD ¾-ton 4x4 crew cab $3795
69 FORD ¾-ton $2895
69 DATSUN pickup $1395
67 INTERNATIONAL ¾-ton $1295
72 FARGO pickup 4x4 $3795
PETER POLLEN FORD SALES LTD.
1060 Yates 384-1144
Dealer Lic. D-6830

Wille Motors
74 FIAT 128 Sports $3795
73 DATSUN 240-Z 4-spd. $4995
73 DATSUN 1200 $2195
73 TOYOTA MK II, 4-spd. $3695
72 CORTINA 2000 L $2195
72 TORINO Squire S-W $3895
72 TOYOTA Corolla, 4-spd. $1795
72 MARINA GT, 4-spd. $2195
72 PLYMOUTH 9-pass. wgn. $3895
71 TOYOTA MK II, 4-spd. $2395
69 COBRA 428, 4-speed $2395
67 METEOR convertible $1395
67 CAMARO convertible $2195
67 CUTLASS 4-door ht. $1595
TRUCKS
74 FORD Super Van $4395
73 COURIER and camper $3695
72 CHEV ¾-ton 4-spd. $3795
OPEN 9 TIL 9
3240 Douglas at Cloverdale 382-2313
Dealer Lic. No. D-7366

PHIL MERRETT MOTORS
9732 5th ST. SIDNEY
70 MERCURY MONTEGO 2-dr ht. small V-8 automatic, power steering, power brakes, radio.
69 FORD FURNITURE VAN 6-cyl., 4-speed.
66 INT. ¾-ton crew cab rebuilt V-8 4-speed.
656-5551
DEALER LICENCE No. D-8232

1967 PONTIAC PARISIENNE convertible. V-8, automatic, power steering, and brakes. Dark green, black top, white interior. Bucket seats, radio, rear speaker. Body, interior, tires, top shape. Can be city tested. $1,795. 479-7756.

1968 FORD FAIRLANE GT FASTback, V-8 auto., p.s., p.b., bucket seats, exceptionally clean inside and out. Tested. $1995. B. Madsen Motors Ltd., 2691 Sooke Rd., 478-5011. D-5026.

1962 VW VAN FULLY CAMperized, recently painted, good tires, 14000 miles on engine, tested until Oct. 75. Snow tires and accessories, $1800 or best offer. 592-0036 or 592-7010.

$199.99 OR OFFERS. 1962 FORD Galaxie 500. Tested till June 1975. Good rubber, runs okay. Reliable transportation. Please call after 4 p.m. 478-2997.

'69 AUSTIN 1800 MARK II. 4 door sedan, radial tires. $1395. 478-5561 days, 479-8135 eves.

1971 CORTINA, 4 DOOR, 4 speed, low mileage, good condition. 478-3049.

1967 MERCEDES BENZ, 230, Michelin tires, $3,900. 598-8428 after 6:30.

1974 CELICA GT, 5-SPEED, $4300. Will accept '65-'68 pickup in trade. 384-6378.

150 CARS FOR SALE

EMPRESS
PONTIAC BUICK LTD.
WE RUN A VERY SIMPLE BUSINESS

1971 CHEVROLET IMPALA 4 door hardtop V-8, automatic, power steering, power brakes, radio. Rinished in green with matching green trim. One owner $2795

1973 PONTIAC GRAND PRIX 2 door hardtop. V-8, automatic, power steering, power brakes, radio, power windows, factory air conditioning, cruise control. Fully loaded! Finished in white $5995

1973 ASTRE hatchback. 4-cylinder automatic. Finished in red with white stripes, very clean car. $2695

1974 VENTURA 2 door sedan. 6 automatic, power steering, radio. Finished in turquoise with white top $3995

1973 FORD GALAXIE "500", 4-door hardtop. V-8, automatic transmission, power steering, power brakes, radio. Finished in white with saddle vinyl interior $3795

1967 BUICK SKYLARK 2-door hardtop, V-8, automatic transmission, power steering, power brakes, radio, bucket seats. Finished in metallic blue. $1695

1974 DATSUN 710, 2-door hardtop, 4-speed transmission, radio. Finished in maroon with white vinyl top $3295

MANY, MANY MORE TO CHOOSE FROM. ONE OF OUR LARGEST INVENTORIES EVER— SELECTION AT ITS FINEST!
382-7121
2867 DOUGLAS AT TOPAZ
Open 9 'til 9
Sat. 9 'til 6
Dealer Licence D 7326

NEW AUSTIN 1800 CC
2 AND 4 DOORS GOOD COLOR SELECTION
STANDARD and AUTOMATIC TRANSMISSIONS
Priced From $3045
PLIMLEY
BRITISH CAR CENTRE
1010 Yates 382-9121
Dealer Licence D-5852

HARD-TO GET MODEL
1972 Pontiac LeMans, sport convertible, automatic, power steering, power brakes, bucket seats and radio, finished in green with white top, and white interior. For further information and personal service please contact Eric Peterson at Empress Pontiac Buick, 382-7121 or res. 388-7956. DL 7326.

'67 PONTIAC PARISIENNE, 2-door hardtop, 327, standard, radio, tested, new tires, excellent running condition. $600. 384-9568. Ask for Rod.

FORD LTD, '69, RADIO, AM-FM, stereo, 4-door, power brakes and steering. Fresh paint. $500 or best offer. Please call 384-5130, ask for Daniel.

1969 VOLKSWAGEN BEETLE, very fine condition, several extras, $1800. Phone 383-7091 between 5 and 7 p.m. if possible.

'67 PONTIAC STATION WAGON, V-8, automatic, power steering, new tires. Very good condition. $850. 388-4816.

1964 VOLKSWAGEN, REBUILT transmission and engine, new clutch. 382-1963 between 4:00 - 6:00 p.m.

SELLING 1970 ROADRUNNER, 440 6 pack, 4 speed, posi-traction, low mileage, has to be seen. 384-2144 after 5 p.m.

UNIQUE
'68 Mustang California Special GT, $3,000 or best offer. 384-4406.

ESTATE SALE, 1973 AUTOMATIC Toyota 1600, radio, 8800 miles, $2700. 652-1588.

1961 SUNBEAM ALPINE WITH 1966, 1725 c.c., hardtop and rag top. 478-6455.

'68 DATSUN. 592-9693. AFTER 5:30 p.m.

150 CARS FOR SALE

SUBURBAN MOTORS
North on Douglas

HOME OF
LINCOLN, MERCURY MONARCH, METEOR, MONTEGO, COUGAR, COMET, BOBCAT, CAPRI AND FORD TRUCKS.

SMALL CAR
SPECIALS

1. 1973 CELICA 2-door, 4-speed. Yellow. $2995
2. 1973 MAZDA 2-door 4-speed. Yellow. $2795
3. 1971 TOYOTA CROWN 4-door. Maroon. $1995
4. 1970 MAZDA wagon. 4-speed. Red. $1395
5. 1969 ENVOY 2-door, 4-speed. Green. $ 695

STANDARD CAR
SPECIALS

1. 1973 FORD 2-door hardtop, V8, automatic, power steering, power brakes, radio. Blue. $3795
2. 1973 AMBASSADOR 4-door sedan. V8, automatic, power steering, power brakes, radio, air conditioning. Yellow. $3795
3. 1969 CHRYSLER 4-door. Loaded. Maroon. $2095
4. 1968 CHEVROLET 2-door hardtop. V8, automatic, power steering, power brakes, radio. Green. $1795
5. 1967 RAMBLER 2-door. 6, automatic. Brown. $ 795

1974 SPECIAL
SPECIALS

1. 1974 MERCURY MARQUIS Brougham 4-door. Loaded! Under 3,000 MILES. White. $6995
2. 1974 PINTO SQUIRE wagon. Automatic, radio. Brown. $3595
3. 1974 METERO 2-door hardtop. V8, automatic, power steering, power brakes, radio. Blue. $3995

LEASE
75 FORD F250
CUSTOM STEPSIDE pickup. Deluxe box cover, automatic, power steering, radio.
$160 Per Month
on 36-Month Lease

LEASE DEPT.

SUBURBAN MOTORS

WIDE OPEN
UNTIL 10 P.M.
WEEKDAYS

6 P.M. SATURDAY

3377 Douglas St. 386-6131
Dealer Lic. D-5904

PALM MOTORS

68 CHEV. A.T. $988
67 FAIRLANE $840
66 SUNBEAM $514
65 VOLKSWAGEN $560
63 RAMBLER S-W $199

2936 DOUGLAS
AT BURNSIDE

68 CHEV. $648
65 PONTIAC $473
65 CHEV. S-W $572
66 WILDCAT $548
61 BUICK S-W $318

180 ISLAND HWY.
DUNCAN
WE COVER THE ISLAND
D-8084 — D-8085

1969 MERCURY MARAUDER X100. V8, console automatic, radio, mag wheels, good tires. $2250. Consider trade. Cadboro Bay Service, 477-2102. DL8709.

VOLVO 142, 1973, YELLOW, AM-FM radio, 12,000 miles, just 12 months old, as new condition, $4300. small trade might be considered. 479-8349.

MUST SELL 59 VW 1600, NEW Trans. Just tested. Chromies, good paint, tach, shag interior. More. $700. 479-3234 or 383-5031.

1965 PONTIAC PARISIENNE 2-door hardtop, automatic, power steering, brakes, excellent running order. 3821 Cadboro Bay Road.

1958 VOLKSWAGEN MICRO BUS, rebuilt motor, tested till July '75. Plus, 1961 VW Beetle, no motor, $1100 for both. 656-5649.

1971 BUICK ELECTRA 225, 4 Door hard top. 36,000 actual miles. Radio, full power, excellent condition. Best offer. 383-3529, 386-1908.

'70 MAVERICK 2-DR., 6-CYL. AUtomatic, radio, $1995. B. Madsen Motors Ltd., 2691 Sooke Rd., 478-5011. D.L. 5026.

'66 AUSTIN MINI, RUNS GOOD, needs body work. Tested till Feb. '75. 478-7325.

1960 VW TRANSPORTER, CREW cab. New drive train, $1200, 658-5850.

1963 FORD GALAXIE 500. NEW paint, needs motor work. Offers. 478-2986.

150 CARS FOR SALE

Cornell
CHEV/OLDS
Cadillac
CHEVROLET TRUCKS
WINNEBAGO
Sales/Service 385-5777

YOUR
Reasonable
OFFER
Will be Accepted

1974 MAVERICK 4-dr., V-8, A.R.S.B., air conditioning.
1974 NOVA 4-dr., 250, 6, A.R.S.B.
1974 PONTIAC GTO 2-dr., 350 V-8, A.R.S.B. vinyl roof, mags.
1974 VEGA 2-dr., Notchback, A.R.
1974 DATSUN 710, 2-dr., 4-sp., R.
1974 VOLKS Dasher 4-speed, R.
1973 CHEVROLET Impala 4-dr., Ht., 350, V-8, A.R.S.B., air.
1973 OLDS CUTLASS, 2-dr., 350, V-8, A.R.S.B.
1973 CHEVELLE 2-dr., V-8, A.R.S.B.
1973 OLDS CUTLASS, 2-dr., V-8, A.R.S.B.
1973 CHEVELLE 2-dr., 350 V-8, A.R.S.B., air conditioning.
1972 CORTINA L. 4-dr., 4-sp., R.
1971 VOLKS Super Beetle, 4-sp., R.
1971 TOYOTA Corolla 2-dr., 4-sp.
1971 CRICKET 4-dr., 4-sp., R.
1971 FORD Custom, 4-dr., V-8, R.
1971 PLYMOUTH Fury Custom, 2-dr., Ht., A.S.R.B.
1970 MAVERICK 2-dr., 6, stand., R.
1970 CHEVROLET Biscayne 4-dr., V-8, A.R.S.B.
1970 FALCON Fairlane 4-dr., V-8, A.R.S.B.
1970 FALCON custom, 4-dr., V-8, A.R.S.B.
1970 VOLKS Fastback, 4-sp., R.
1970 MAZDA 2-dr., 4-sp.
1969 CORTINA S.W., 4, A.R.
1969 CORTINA GT 2 dr., 4-sp., R.
1969 CHEVROLET S.W. 327, V 8, A.R.S.B.
1969 FORD LTD 2-dr., Ht., 390, V-8, A.R.S.B. Vinyl roof.
1969 RAMBLER Ambassador 4-dr., V-8, A.R.S.B., air
1969 FORD XL 2-dr., Ht., 390 V-8, A.R.S.B.
1968 PONTIAC Parisienne Ht., V-8, A.R.S.B.
1968 CHEVELLE Ht., V-8, A.R.S.B.
1967 OLDS Cutlass 4-dr., Ht., V-8, A.R.S.B.
1967 DODGE 4-dr., V-8, A.R.

Cornell
CHEV/OLDS
Cadillac
CHEVROLET TRUCKS
WINNEBAGO
Sales/Service 385-5777

3050 Douglas (opp. Mayfair)
385-5777 'til 9 p.m.
Dealer Lic. D. 5388

GEM

74 DART 4-door, 6 auto.
74 AMBASSADOR 4-dr., loaded
73 PINTO 2-door, radio
73 TOYOTA Corolla 2-dr.
72 GRAN TORINO 4 dr. sedan
72 POLARA 2-dr. hardtop
72 CATALINA 4-dr. Hardtop
71 PONTIAC 2-dr. Hardtop
70 CADILLAC ELDORADO, loaded
70 DART 2-dr. Hardtop
70 IMPALA 2-dr. Hardtop
70 TOYOTA Pickup and camper
69 OLDS 4-door hardtop
69 TOYOTA Corona 4-door
68 TORINO 2-dr. hardtop
68 POLARA 2-dr. hardtop
66 CHRYSLER 4-door automatic.
65 MERC Parklane stat. wagon
65 GALAXIE 4-door

Gem Motor Sales
480 Esquimalt Rd.
382-7195
Dealers Licence No. D-5122

J. C. MOTORS

'73 GMC Jimmy 4x4, 4-spd. $4495
'73 NORTON 750 Chopper $3795
'73 PINTO Squire Wagon $3295
'73 MAVERICK 6-cyl., auto. $3195
'73 CADILLAC coupe-de-ville $8995
'72 COLT wagon, 4-sp. $2395
'72 PINTO wagon, auto. $2695
'71 PINTO auto $1995
'70 CHEVELLE 396 auto $2995
'69 GMC ½-ton, 4-speed $1795
'69 MARQUIS Brougham $2195
'69 SWINGER 340 4-spd. $2395
'68 MUSTANG 6 standard $1995
'68 METEOR Sedan, V-8 A.T. $1395
'67 FORD ¾-ton 6 cyl. 4-spd. $1495
'67 CORTINA 4-spd. $ 895

837 YATES ST. 384-0921
Dealer Licence No. D-8191

'73 MONTE CARLO LANDAU. 17,500 miles. Swivel bucket seats. Radio-tape deck. Radial tires. Excellent condition. $4300 or best offer. 479-1785 or 385-9445.

BLUE 1969 MAZDA 1500 4-DOOR sedan. Standard floorboard shift. Like new throughout. Very low mileage. Extra set of new studded snow tires. $1,600 firm. 479-1300.

LATE MODEL UNIQUE CORvette, full power equipped including air, carefully maintained, must be seen. Price negotiable. 388-5561, evenings 598-5075.

'32 FORD PICKUP
Almost new, have spent $4,500 on restoration, sell $1500. 478-7870 after 6.

'72 SUPER BEETLE, RADIO, 8-track, extra studded snow tires. $2150 or offers. 477-6864, after 4:30 p.m.

1973 CHEVROLET IMPALA 4-door station wagon, excellent. Under 29,000 miles. Asking $4,500. 592-0121.

1969 CORTINA STATION WAGON, automatic. Rare and very clean. $1495. B. Madsen Motors Ltd., 2691 Sooke Rd., 478-5011. D-5026.

'73 ASTRA, 10,000 MILES. EXcellent condition. $2,700 or best offer. 383-3895, 385-5931.

66 RAMBLER. 6 CYLINDER, good mechanical condition. $500 or best offer. 658-8328.

1973 METEOR RIDEAU 500, LOW mileage, equipped for trailer towing, $3,200. 479-7024.

1974 TOYOTA CELICA. LIKE new, white, mags, $3950. 388-4773 evenings.

150 CARS FOR SALE

NATIONAL
CHRYSLER
Dodge
Dodge Trucks
DEPENDABLE
USED CARS

'74 DODGE DART

2-door hardtops. Equipped with big slant six engine, automatic transmission, power steering, radio. Full factory warranty.

$3989

Not a red cent doown. $106 per month based on 48 months on approval of credit.

'74 DODGE COLTS

COUPES with automatic transmission, plus custom radio.

$3189

Not a red cent down. $92 per month based on 48 months on approval of credit.

THIS WEEK'S SPECIAL '73 TOYOTA

CORONA 2-DOOR HARDTOP
$3189

HERE'S
SOME OTHER
FANTASTIC USED
CAR BUYS

75 VEGA KT automatic, low mileage $3489
73 CHEVY Nova Hatchback, 6-cylinder, automatic $3189
72 CORTINA 2-door, 4-speed, blue $2489
72 FORD Galaxie 4-door hardtop, V-8, power steering, power brakes $2989
71 MAZDA ½-100 4-speed. Yellow $1989

NATIONAL MOTORS
(Victoria Ltd.)

VICTORIA'S MOST
TRUSTED NAME FOR
69 YEARS

819 YATES 384-8174
DEALER LICENCE
D-6391

ONLY 1600 MILES!
Must sell my BUICK APOLLO demonstrator now! Nicely equipped, in new condition. New price $4598, will sell now for $4195, trades welcome. For further information, call MIKE CASTLE at EMPRESS LEISURELAND, 382-5331. Dealer Lic. D7339.

'71 PLYMOUTH FURY I, EX-R.C.M.P. highway pursuit car. 440 Magnum, 4-door sedan, power steering, power brakes, radio, automatic, safety tested. 4337 Ridgewood Crescent. Royal Oak.

1968 WAGONEER 327, V-8 automatic, power steering, and brakes, 4-wheel drive $2495; 1972 El Camino full power $3695 D-5578.
VICTORIA JEEP
HILLSIDE AT ROCK BAY

1968 AUSTIN 1100 STATION wagon, recently painted, new Michelin radials. 40-45 mi. to gal. Clean interior. Call 388-6985 after 6.

1969 OLDSMOBILE DELTA Royale. 2 door hard top. Vinyl roof. Mag wheels. Full power. Excellent condition. Best offer. 383-3529, 386-1908.

'68 DODGE SUPER BEE, 383, 4-speed, lovely condition, chrome wheels, radial tires, $2900 or best offer. 384-0227 or view at 305—180 Croft St.

'65 VALIANT 2-DR., 6-CYL., standard, radio, only 2 local owners. $995. B. Madsen Motors Ltd., 2691 Sooke Rd., 478-5011. D.L. 5026.

'70 PONTIAC 4-DR. SEDAN, V-8 auto., power steering, brakes, $1795. B. Madsen Motors Ltd., 2691 Sooke Rd., 478-5011. D.L. 5026.

'66 BEAUMONT, IMMACULATE condition, tested, rebuilt throughout, new paint and mags, performance. $2,600. 385-3589.

DATSUN DEMONSTRATORS AND new, automatic or standard transmissions. Contact Jerry McCann, McCallum Motors 382-6122 or 382-9927. DL7981.

1969 EL CAMINO, 350, 3 SPEED, automatic, mags, tonneau, AM-FM Radio, $2500 or offers. Will take Van in trade. 385-4862.

UNIVERSITY OF VICTORIA STUdent, hit by inflation, must sell 73 Datsun, 610 wagon, excellent condition, around $2500. 478-0266.

'67 CHEVELLE SEDAN, 6-CYL. automatic, radio, super clean, $1495. B. Madsen Motors Ltd., 2691 Sooke Rd., 478-5011. D.L. 5026.

1971 CHEVELLE STATION wagon, V-8 automatic, power steering and brakes, low mileage, excellent condition, $2,700. 477-9740.

1971 SUPER BEE VW, MODIFIED engine, two barrel carbs., alloy rims, Michelin tires. AM-FM Stereo Cassette. $1700. 479-5517.

'66 RAMBLER WAGON, V-8, auto., $795. B. Madsen Motors Ltd., 2691 Sooke Rd. 478-5011. D.L. 5026.

'69 DATSUN 510, 4-DR. SEDAN, $1495. B. Madsen Motors Ltd., 2691 Sooke Rd., 478-5011. D.L. 5026.

STRAIT MOTORS LTD.
We buy and sell premium cars
1513 QUADRA D-7821 384-8191

'61 AUSTIN HEALEY, BUG-EYE sprite, must be seen, best offer over $750, 479-5116.

1967 JAGUAR, E TYPE Roadster, radials, good condition. 478-1996.

68 GTX, 440, AUTOMATIC, NEW tires, mags, paint, good condition. 384-6884.

1969 VOLVO 122S. PRIVATE sale. Phone 388-4877 after 6 p.m.

64 THAMES VAN, 656-4436 AFTER 6.

150 CARS FOR SALE

METRO TOYOTA

LUXURY

74 Cadillac Eld. con.
74 Cutlass Sprme.
73 Mustang Grande

COMPACTS

74 Toyota Mk II
69 Dodge Dart
67 Buick Sky.
66 Acadian

SPORTS

73 Alfa Romeo Spdr
69 MGB-GT
65 MG

Performance

74 'Vette Sting Ray Panel Top
71 Mach I
68 Charger
69 Roadrunner

ECONOMY

73 Pinto wagon
72 Corolla 2-dr.
68 VW S.W.

TRUCKS

73 Mazda
72 Datsun
71 Toyota Hilux

OVER 200 MORE
IMPORT and
DOMESTIC cars
to choose from

METRO
TOYOTA

CHECKED BY
IMPERIAL
ESSO
CAR CLINIC

REMEMBER AT
METRO ALL
REASONABLE
OFFERS WILL BE
ACCEPTED.

OPEN
9 A.M.—10 P.M.
625 Finlayson

Metro Toyota
Ltd.
DEALER LICENCE
D6455
386-3516

METRO
TOYOTA

AMC
GO GREAT!
GO GREMLIN!

70 GREMLIN, 6-cyl. auto., bronze, cute and ready $1795
71 GREMLIN "X" 304-V8, radio, met. green $2295
72 GREMLIN, 6-cyl. std., radio, light green $2295
73 GREMLIN, V8, console, auto., radio $2995
74 GREMLIN, 6-cyl. std., Mellow Yellow $2795

from
"THE GOOD GUYS"

REG MIDGLEY
MOTORS LTD.
736 Cloverdale
385-8756
Dealer Lic. D8461

1965 ACADIAN CANSO, MANY extras, offers. 386-2362.

150 CARS FOR SALE

THREE
POINT
MOTORS
Mercedes-Benz
DATSUN

ECONOMY

'74 TOYOTA Corona station wagon. Radial tires, radio, side mouldings, 5,000 miles $4295
'74 VOLKSWAGEN Super Beetle $3195
'74 Datsun B-210 $2595
'73 MAZDA RX 3 $3195
'72 CAPRI, V-6, automatic $3795
'72 DATSUN Fastback, vinyl roof, automatic $2495
'72 MAZDA Rotary $2495
'71 TOYOTA "1600" Coupe. Radio $2095
'70 MAZDA "1500" $1895
'70 VAUXHALL Viva. Low mileage $1695
'68 AUSTIN 1100. Automatic, low miles $1395
'68 VAUXHALL Viva Automatic $1495

SPORTS

'74 DATSUN 260-Z. Michelin radials, side mouldings, 4,000 miles $6195
'71 FIAT "124" Sport Convertible $3595

FULL SIZE

'71 METEOR Rideau. Automatic, power steering, radio $2495
'69 FORD Galaxie. Automatic, power steering, power brakes, radio $1995
'68 BUICK Special. Automatic $1795
'66 CHEV. Impala four-door hardtop with automatic, power steering, power brakes $1095
'66 CHEV. Biscayne Automatic, radio $995

TRUCKS

'73 DODGE pickup. Automatic, power steering, radio, Gem canopy $4995
'73 DATSUN pickup. Automatic, heavy duty bumper, radio $3195

THREE POINT
MOTORS LTD.
2620 Government
385-6737
Dealer Licence D-6415

Brian Holley
MOTORS LTD.
FIAT
VOLVO

SPORTS CAR
WEEK

74 FIAT X19 Demo. French blue, radio, trim rings, side mouldings, low miles SAVE $$$
74 FIAT 124 SPIDER demo. Vivid red, radio, low miles. SAVE $$$

RARE!
70 LOTUS ELAN. Rebuilt motor, new paint. DOTS IT GO!! $3895

73 MG MIDGET. A purple beauty! Low miles and immaculate. $2995

70 FIAT 124 Sport Coupe. 5-speed trans., mag wheels. Immaculate $2895

69 ROVER TC 2000 sports sedan. Metallic silver with black leather. Low miles—like new! $2295

Service Department
NOW OPEN
6 Days a Week!
8 A.M. - 9:30 P.M.

Brian Holley
3319 Douglas
384-1161
Dealer Lic. D6318

1967 DODGE MONACO, 2-DOOR hardtop, mechanics special, $295 firm. 658-8131.

YELLOW M.G.B. FOR SALE, rollbar, good condition, offers, 592-9507.

1964 OLDS CUTLASS 2-DOOR, mag wheels and slicks, with air shocks, $750 or offers. 385-8097.

1972 TOYOTA COROLLA STATION wagon, just tested. Many extras. Offers. 386-9761.

'64 CHEVELLE, 6-CYL., STANdard, $895. B. Madsen Motors Ltd., 2691 Sooke Rd., 478-5011. D.L. 5026.

150 CARS FOR SALE

70 AUSTIN MINI, MK II, 100, hard to get model. Automatic, radio, all new tires and snows completely overhauled tested till October '75. Only 26,500 miles, entirely lady driven. 40 MPG. $1350 phone 592-4001 anytime after 10 a.m.

1962 CHEVROLET 283 AUTOMATic. Asking $400. 479-3164.

67 CHRYSLER NEWPORT 2-door hardtop, $1,450. 478-6602.

151 SPORTS CARS

65 JAGUAR MARK X. ONE OF the finest examples of luxurious motoring. Red leather interior. Wood crafted executive table and vanity mirror. AM-FM and short wave radio. Complete emergency tool kit, manuals and service record. $2995 cash plus a quality smaller car in trade. 3140 Mars St. 385-6619.

TWO INTERESTING AND EXcellent 240Z's, fully reconditioned and warranted. To see and test drive contact Jerry McCann, c-o McCallum Motors, 382-6122 or 382-9927. DL 7981.

1971 OPEL GT
Showroom condition. 37,000 miles. Radials. Stereo tape. Just finished with eleven coats of Firemist Blue. $2950. No triflers. 383-5902.

64 M.G. MIDGET ROADSTER, reduced to $850. B. Madsen Motors Ltd., 2691 Sooke Rd. 478-5011. D.L. 5026.

BMW 2002 TII 1973 METALLIC blue. Many performance and luxury options. Excellent condition, must sell. 592-1910.

1968 TRIUMPH GT6. POWER and economy. 598-3932 after 5:30 p.m.

1965 MGB. WIRE WHEELS. Good shape. AM-FM radio. 386-9621.

1968 TRIUMPH GT 6, GOOD CONdition. Many extras. $1,600, 592-4327 after 6:30 p.m.

'56 TRIUMPH TR3, NEEDS work, offers to $450. 478-0264, after 5 p.m.

FIAT 124 SPYDER, '74, 5-SPEED with AM-FM radio. Excellent condition. Phone 386-0943.

1974 TR6, 7,000 MILES. LIKE new. Call Stu, 386-3377 or 383-3166 after 5.

1967 MGB GT. GOOD CONDItion. Radio, overdrive, $1,600. 384-7694.

1971 MGB, $2900 OR OFFERS 479-3608

SELL 1962 AUSTIN HEALEY, $800 or offers. 383-2469.

68 CORVETTE. 479-4184, AFTER 6 p.m.

154 TRUCKS AND BUSES

EMPRESS Leisureland

FEATURING
NEW
Stock No. 90779
1975
GMC ¾-TON
350-4, V8 engine, automatic, power steering, power brakes, deluxe radio, sliding rear window, body side mouldings, chrome grill, rear step bumper, full foam seat, guages, camper package, 8,200 GVW plate. Will sell for $5595

FEATURING
USED
8'6", 1973 SECURITY camper. Furnace, fridge, stove. Like new condition. Will sell for $2195

Our Selection of
GMC TRUCKS
is great right now! Come — See us for all your truck needs.

FINANCING
AVAILABLE!

EMPRESS Leisureland
2524 DOUGLAS
382-5331
Empress Pontiac
Buick Ltd.
Dealer Lic. D7339

IMMEDIATE
DELIVERY
CHEVY
TRUCKS
NOW IN STOCK

—Pickups
—Blazers
—Suburbans
—Vans
—Step vans
—Chassis-cabs

USED TRUCKS

73 FORD ½-ton
73 DODGE club cab
73 CHEV. ½-ton
74 CHEV. ½-ton
74 BLAZER
72 FORD ½-ton, canopy
71 INT. Suburban
70 VOLKSWAGEN Van
70 VOLKSWAGEN 9-pass.
69 DODGE ½-ton
69 CHEV. 4x4
72 MAZDA camper
68 CHEV. pickup-camper
68 GMC ½-ton pickup
66 DODGE pickup

CORNELL—CHEV—OLDS
3050 Douglas 385-5777
Dealer Lic. D-5388

1974 BRAND NEW GMC ¾-TON Suburban. 1 only left. Stock No. 90676, 1975 replacement cost $7872. Will sell now for $6195. This unit is equipped with 454 V-8 engine, automatic, power steering, power brakes, radio, 9-passenger model, chrome mirrors, heavy duty shocks and springs, front stablizer bar, 30-gal. gas tank, chrome bumpers, chrome trim, gauges, panel type rear doors and super custom trim. Finished in two-tone bronze and white. For a demonstration without obligation call Jack Burt at Empress Leisureland, 382-5331, or res. 384-9704. Dealer Lic. D7339.

DePAPE
FORD FUN VAN
Stereo, carpeting, mags, raised white letter tires, bed, cupboards, gorgeous looking with special paint. Hurry guys and gals.

DePAPE MOTORS LTD.
384-8035
760 JOHNSON STREET
Dealer Licence No. D-6302

1966 FORD 352. LONG BOX. $950 or best offer. 479-4727.

154 TRUCKS AND BUSES

DRIVE
WITH A
SMILE TO

ENSIGN
Dodge
TRUCKS
AND
RECREATION
VEHICLE
CENTRE

QUADRA
at
CALEDONIA

Clearance of New 1974 Dodge Trucks

74 DODGE Utiline
½-ton Pickup, 6-cylinder, 650x16 6-ply tires, power brakes, automatic transmission, power steering, heavy duty suspension, 6½-ft. box, all gauges, rear step bumper. 2 to choose from.

SALE PRICE $4397

74 DODGE Crewcab
6½-ft. box, ¾-ton, V-8 engine, automatic transmission, radio, power steering, heavy duty suspension.

SALE PRICE $5662

74 DODGE Crewcab
Long box, ¾-ton, 360 V-8 engine, power steering, automatic transmission, radio, increased cooling, heavy duty suspension, rear step bumper.

SALE PRICE $5997

74 DODGE B300
Tradesman Van, 127" wheelbase, 360 V-8 engine, sliding side door, automatic transmission, power steering, radio, heavy duty suspension, insulation package, convenience package. One only

SALE PRICE $5296

74 DODGE B200
Maxi-Van, automatic transmission, power steering, radio, vented windows, V-8 engine, funcraft insulated, raised roof, panelled walls, bunk rails, vinyl sub-floor, ready to finish yourself for a Mini-Motor home.

SALE PRICE $6996

Good
Selection 1975
Dodge Trucks
In Stock

ENSIGN
Chrysler Plymouth
Ltd.

TRUCK DIVISION
QUADRA
at
CALEDONIA
386-2411

Ask for
Truck Sales

Dealer Lic. D 7348

CONCRETE MIXER TRUCKS
1962 IHC VF-190, with 7-yard Smith, 1960 GMC 970 complete with 6½-yard Challenge, 1965 Dodge CT800 complete with 7-yard Rex. Phone 658-5235.

BRAND NEW DODGE B300, front section on duals, the perfect unit for you to build your own motor home. $4,500. Phone Ed 382-6522.

1964 DODGE ½ TON PICK-UP, 4 speed transmission, 318 V-8, with box, tested, runs good, $700 cash. 479-2916.

LEAVING VICTORIA ONE WEEK — must sell, 1951 Dodge pickup with camper, excellent condition. Inspected. Offers. 385-1152.

¾ TON PICKUP, HEAVY DUTY '66 Chev, 4 speed, 16" wheels, no slip axel, excellent condition. $1,900. 598-6096.

PICKUP TRUCK, NEAR NEW motor, new clutch assembly. Good condition. $850. '58 Ranchero pickup truck, $300. 642-3455.

1954 CHEV ½-TON, 4-SPEED 6-cylinder, tested, good tires, runs well, $450. 384-2144 after 5 p.m.

'65 CHEVROLET HALF-TON, long box, four-speed, $750 or best offer. 652-3574 after 5:00 p.m.

1974 FIAT 124 SPIDER. AM-FM, 7-month warranty. $4900 firm. 479-3526.

1969 CHEV TRUCK, AND 8½' Vanguard Camper, excellent condition, 642-3854.

'65 DODGE TANDEM DUMP, with work. 382-3563 between 6 and 8 p.m.

'65 CHEVY VAN, NEW MOTOR, rubber, front end. View 180 Croft, Apt. 106.

1970 GMC ½-TON 1500. V8, AUTOmatic. 41,000 miles. $2,200. 477-6673.

1936 GMC PICKUP, GOOD CONdition, 307 V-8, automatic. 479-6385.

'54 GMC FLATDECK, GOOD FOR farm use. $200. 477-9137.

1956 INTERNATIONAL 4X4 1 TON flatdeck, $550, firm. Doug, 382-6519.

1970 FORD ¾-TON, HEAVY duty, saddle tank. 479-3684.

MUST SELL '57 VOLKSWAGEN Van, 1500 motor. 598-8785.

'73 FORD ½-TON, 302 V-8, 9,400 miles, $3600. 112-746-7863.

1965 CHEV VAN. OFFERS. 598-7362.

1965 CHEV VAN, OFFERS. 598-7362 after 5:30 p.m.

154 TRUCKS AND BUSES

'73 DODGE B200
Maxi Van, automatic transmission, power steering, V-8, engine, Wasterval insulated raised roof, panelled walls, double bunk up, dinette converts to second double bed, vinyl floor, ready to finish yourself for Mini Motor home. Only $5,250. 592-7685.

'74 CHEV BEAUVILLE ¾-SPORT van, avocado and white, power steering, power brakes, 350, automatic. Custom interior. Heavy duty alter. Trans cooler, 30 gallon gas and battery. Ridge Roamer custom raised roof with screened windows and vent, bunks, cabinets, toilet, table, roof rack and ladder, seven tires. Custom Jeune Bros. awning and complete tent camper hookup. 479-3338.

4-WHEEL DRIVE POWER WAGON, 1952 Jeep pickup 4-wheel drive, 1968 Wagoneer V-8 automatic, 4-wheel drive, 1968 Ford crew cab with 8 ft. box, 4-ton Chev, with flat deck and hoist. 1968 Jeep V-8. 4-speed ¾ ton Pickup. D-5578.
VICTORIA JEEP
HILLSIDE at ROCK BAY

74 1-TON DODGE KARY VAN, 12 ft. box. V8 Automatic. Power equipped. Balance of 7 mth warranty. Excellent condition. Replacement cost $7,800. Selling for only $6,500. 384-5368.

1972 COURIER PICKUP, 4-CYL., 4-speed. West coast mirrors, rear step bumper, $2195. B. Madsen Motors Ltd., 2691 Sooke Rd., 478-5011. D-5026.

TRUCKTOWN 386-1711
Everything in Trucks
On Bay St. below Government St.
2525 Bridge St.

LATE 1973 FORD ½ TON, ONLY 10,000 miles, heavy duty equipment, has canopy, $3800 or best offer. Richard 746-4663 or 746-4474.

1971 FORD PICKUP, V-8 STANdard, west coast mirrors, $2495. B. Madsen Motors Ltd., 2691 Sooke Rd. 478-5011. D-5026.

FOR SALE 1970 GMC ½-TON pickup, 40,000 miles, with 2' Galaxy canopy, tape deck and winter tires, 642-5915.

'63 INTERNATIONAL VAN. Very good over-all condition, except for clutch. Safety checked. $450 or offers. 382-7040.

LEN BARKLEY
INTERNATIONAL
New and Used Trucks
517 Herald St. 388-5508

1972 FORD SUPER VAN, V-8. Power steering, power brakes. $3,500. 384-0512 or 478-6129.

1971 FORD ½-TON PICK-UP. 302 V8. Heavy Duty. 4 Speed. Good condition. 477-3656.

1970 GMC 1 TON PLATFORM, heavy duty duals, V8, racks, radio. First $2500. 478-2665.

74 GMC PICK-UP. 6 STANDARD. Radio, heavy duty clutch. 8,000 miles. $3,800 or offers. 388-7082.

'70 VW BUS, PARTIALLY CAMperized. Excellent condition. $3,490. 384-3733.

1958 FORD ½ TON, F-100, 6 standard, small box, excellent running order. 478-3856 after 6 p.m.

1973 VAN 225 CU., MAGS, PIN striping, shag, max condition, best offer takes. 386-7283.

1975 FORD RANGER XLT ¾-ton, many extras. Call 656-5180 after 6.

1971 250 FORD 4X4, 360 MOTOR. 4-speed trans. Good condition. 746-7881.

1974 GMC ½ TON. AUTOMATIC with canopy and radio. Like new. $4,200 or offers. 656-6174.

1965 CHEV WINDOW VAN.
383-7011.

1965 VW PICKUP WITH CANVAS canopy. 656-4015.

158 TIRES

RADIAL
SNOW TIRES

Now we have sizes to fit Minis thru Cadillacs, but — stocks are limited! DON'T DELAY — GET YOURS TODAY!

"CHARGEX"
OR
PAY DAY TERMS

D & D TIRE
1620 BLANSHARD ST.
382-7283

VOLKSWAGEN
Brand new Continental 560x15 and 600x15, Black summer tread tires. $19.95, while they last. This is a one time one shot deal. Douglas Volkswagen Parts Department. 388-6671.

PAIR 650-13 SNOW TIRES TO fit Valiant, no rims. Used one season. Best offer. 385-1714 after 5 p.m.

PIRELLI STUDDED SNOW tires on MGB mag wheels. 479-3608.

2 ER70 GOODRICH RADIAL snow tires, studded, as new, $65. 479-6463.

WANTED: REGULAR TIRES for Morris Minor 645x14 or 520x14. 598-3206.

ONE PAIR NEAR NEW 4 PLY snowtires mounted on '72 Dart-Valiant 14" rims $60. 479-4717.

TWO-VEITH, 165SR13, RADIAL snow tires, mounted on rims, almost new. 382-8034.

13" TIRE AND RIM FOR TRAVel Trailer $24. 477-6418 after 5 p.m.

NEW 12-PL Y800X16.5 TIRE ON 8-stud truck rim. $65. 598-5369.

160 PARTS, ACCESSORIES

FALL CLEARANCE
Anti-Freeze, $6.95 gallon—100 gals. only.
All M.T. Tires in stock, $49.95.
All Casler Headers, $84.95.
All Hooker Headers in stock, $119.95.
Gabriel Hijacker Air Shocks, $23.50 ea.
All Cragar, Shelby and Ansen Mags, 6"-10", $44.95 ea.
Lifetime Batteries, $39.95.
Steel Car Ramps, $27.95.
All Lakewood Traction Bars in stock, $39.95.
Zoom Rear End Gears, $99.95.
Crane Fireball Cams, $39.95.
M. T. Sm. Blk. Chev Black Valve Covers, 5 sets only, $33.95 ea.
B and M Trick Shift, $1.49 quart.
All other items in stock, 20% off.
COMPETITION WEST
6-10 weekdays, 10-6 Sat., 382-2234
493 D. Burnside
Between Cornell and Pay'n'Save Gas Station

RADIAL WINTER TIRES, REGUlar winter tires, recapped winter tires, used tires. 15 per cent discount, auxiliary fuel tanks to fit Dodge pickup. Front tire mounts, 3 Glide-out spare tire carriers — clearing at $6 each. Oak Bay Texaco, 598-3411.

MARK TEN C.D. IGNITION SYStem does save gas and eliminates 3 out of 4 tune-ups. Details from Trans-World Enterprise, 1817 Douglas, 385-1941.

RADIATOR REPAIRS, FAST TOP quality repairs at Maurice's Auto Body, 427 Beta St., phone 384-3121 Located behind the Burnside Pay and Save Gas Station.

4-CYLINDER VAUXHALL motor, complete with standard transmission. Running, 1960, $65; Rambler motor, flathead, $25. 479-6036.

CORD'S PISTON RINGS
2925 Bridge St. 383-0011
Cyl head and block overhauling
Head and engine rebuilt kits

GAS TANKS, OLD OR NEW, have them permanently sealed against rust or leaks. 386-0008 or 388-9427.

1955 CHEV. 4-DOOR SEDAN, body, frame, fenders, suspension and engine. Suitable for stock car only. $35. 479-1859.

55-57 CHEVY 283 FENDER headers, $75; 348 Tri power manifolds, $20; dual fours manifold for Olds, $40. Apply 3553 Wascana St.

BLACK MGB CARTOP, 6 months old, $260 or nearest offer. 592-3116.

FORD 260 V-8 AND AUTOMATIC transmission, excellent condition, first $200 takes. 385-0847.

REAR SEAT FOR VAN, LIKE new. $50 or nearest offer. Also 4 800 16x5 tires. 479-7464.

'64-'74 CHEVELLE 6 CYLINDER headers, also fit, '70-'74 Camaro, $75. 340 Dart, $60. Phone 384-2676.

1930 PLYMOUTH, 4-DOOR sedan, needs drive train, etc. and lots of work. $50. 479-1859.

'59 CHEV WITH 235 ENGINE for sale as whole or parts. 388-5705.

160 PARTS, ACCESORIES

OUR NEW LOCATION
Your Car's "Heart" is the BATTERY
Sure Start Every Time GET an "ACME"
LOWEST PRICES IN TOWN
Delivered and Installed
FRANCIS BATTERY and TIRES LTD.
2150 Blanshard Street

WANTED 4 BBL. MANIFOLD and carb for large block, Pontiac. 479-7777.

396 CU. IN. ENGINE, HEADERS, 4-barrel, good condition. $600. 382-2262.

650 HOLLEY DOUBLE PUMP, spread bore, and also 780 Holley. 388-5735.

'61 DODGE, BODY IN GOOD condition, needs fly wheel, offers? Phone 385-1973, 8 to 12 a.m.

1962 ACADIAN 6 STANDARD, with excellent 1966 Chevelle motor, $250, 382-0664, 383-9298.

PREPARE FOR COLD weather, VW gas heater, reasonable. 598-4901.

'55-'57 CHEV. TRANS., $25. DAN. 592-1179.

1961 VOLKSWAGEN. EVERYthing good but motor, $60. 384-0883.

162 AUTO REPAIRS, SERVICE AND TOWING

VOLKSWAGEN SPECIALIST, complete repairs. 1950 Oak Bay Ave. 598-3525.

166 CARS AND TRUCKS WANTED

CARS WANTED FOR CASH

—HIGHEST CASH PRICES
—TRADE UP OR DOWN
—WE PAY OFF LIENS

DePAPE
760 JOHNSON STREET
384-8035
DePAPE MOTORS LTD.

CASH
We will buy your car for cash. G.C.M. Motors Ltd., 780 Goldstream Ave., 478-3242. D-7197.

SPOT CASH FOR OLDER CARS English and compacts preferred. Haldin Motors, 1500 Blanshard. 384-6713. Di 5180.

SMALE LATE MODEL CAR FOR cash. Low mileage, good condition. Datsun 510, Austin Marina preferred. 743-2005.

SHELBOURNE AUTO MART LTD. 1640 Cedar Hill X Rd. 477-9166
We buy cars. Instant Cash

WANTED: 1966, 1967 CHEVY II, Acadian, Chevelle, Beaumont. 383-9298 or 384-9012.

168 CAMPERS, TRAILERS AND MOTOR HOMES

FOLLOW THE SUN

California? Arizona? Mexico? Texas? Florida?

PURVIS FLACK

Have the recreational vehicles to give you years of pleasure and all the comforts of home. Have a look at these magnificent units.

74 SCAMPER Model 225, Toilet, Shower, furnace, 3-way fridge, stove, oven. Was $5295.00. Now $4895.00.

74 SCAMPER, model 195. Another spacious fully self-contained RV. Was $5250.00. Now $4895.00.

74 SCAMPER Model 180. Fully self-contained and priced to move at $4195.00.

TRADE-INS considered on the above.

75 TERRY 25R, stove, oven, furnace, toilet, shower, tub, storm windows, dual holding tanks, spare. $6695.00.

75 TERRY 23Y, stove, oven, furnace, toilet, shower, storm windows, dual holding tanks, spare $5995.00.

74 TERRY 23Y, stove, oven, furnace, toilet, shower, storm windows, dual holdingtanks, spare. $5995.00.

74 TERRY23Y, same as above. New trailer warranty. A real bargain at $5450.00.

NOW SEE THIS

A 1972 INCOMPARABLE 25' AVION LA GRANDE. Without a doubt, luxury unlimited in travel living and only $8450. Replacement price, $13,850.00.

NEED A CAMPER? Select yours from more than 20 new and used models.

PURVIS FLACK
TRAILER SALES AND SERVICE
1080 GOLDSTREAM AVE.
IN LANGFORD
478-8377
DL 6909

WINTER
PRICES
SAVE $$$

'74 WINNEBAGO
Expo model

75 24 ft. WINNEBAGO
Brave

TWO 16 FT. WINNEBAGO
Trailers

Contact: ALAN CATT
or KEN SHERMAN at

CORNELL-CHEV-OLDS
3050 Douglas 385-5777
Dealer Lic. D-5388

73 TOYOTA
PICKUP AND CAMPER

70 VOLKSWAGEN
WESTFALIA CAMPER

DePAPE MOTORS LTD.
384-8035
760 JOHNSON STREET
Dealer License No. D-6302

SACRIFICE SALE
1974 executive de luxe model, 19' Triple-E tandem axle travel trailer, loaded with all the extras including air conditioning. This unit has never been used. Owners reluctantly are forced to sell immediately to raise capital. Cost $5800 new. No reasonable offer refused. 477-0561.

1973, 24' MASTER COACH TRAVel Trailer, all power equipment, bathroom with shower, eye-level oven, freezer-fridge, stereo system, Reese hitch. Used 4 weeks, mint condition. $5,000 firm. 477-9917.

23' TRAVELEAZE, EXCELLENT condition, air conditioning, 3-piece bath, fully self-contained, sleeps 4 adults, $6,200, phone 384-8592 after 5.

TRIPLE E MOTOR HOME, fully self-contained, 20'. 598-3589.

168 CAMPERS, TRAILERS AND MOTOR HOMES

EXCITING NEWS

From

COASTLINE

JUST ARRIVED factory fresh, the new quality built, 1975 TRAVELAIRE 25½-FT. TRAILER. All 1975 Travelaire trailers being built and designed by W. N. McCArtney, the original owner and founder of Travelaire. Drop in today and see the difference for '75.

1975 Travelaire 25½ ft.Standard Equipment includes

—Eye-level oven
—3-way fridge
—Tub and shower
—Dual Holding Tanks.
—Living Room and Bathroom carpet
—Systems control panel
—Power convertor
—Combo-bunk
—30 lb. twin propane tanks
—Interior decor second to none

It's Just FABULOUS

COASTLINE TRAILER CENTRE (1971) LTD.

1915 QUADRA ST.
388-6021

Dealer Licence No. D-8573

IMPALA CAMPING WORLD

TOTAL INVENTORY CLEARANCE!!

All tent trailers have to go
Save from $200-$600

MOTORHOMES

1 only fully equipped 28' CHAMPION
Reg. $19,950
Now $17,500
You save $2450 and buy small car to tow behind!!!

You must see these!!
2—1975 EMPRESS Mini Homes. 2 floor plans. Dual gas, dual batteries, radio, spare, two-tone cab, etc., etc. Even the price shopper can't top these.
1975 price $13,995
Until Oct. 31 '74 only $12,495

TRAVEL TRAILERS

25' TRAVEL EEZE luxury, 1 only reg. $9250
Special price $8495

1 only 16'5 SKYLARK quality Reg. $3895 only $3295

1 only SPRITE "400" fully equipped with brakes reg. $2695
For smaller car only $2495

FIFTH WHEELS

1—31' BONA VISTA with air cond. Reg. $9950 Sale price $8995

1—27' BONA VISTA reg. $8850
½-ton can handle, special $7995

Canopy Tops reg. $395
Brand new color selection $345 installed

Act quickly and save before 1975 price increases.

on Pat Bay Highway Sidney
Ph. 656-5584 D. 7358

LAYTON WEEK-N-DER COUNTRY SQUIRE GEM TOPS

NEW 1973 WEEKNDER
900 self contained camper, stove and oven, 4 cu. ft. 3-way fridge, furnace, toilet and shower, vanity sink in bathroom, sleeps six, double sinks, screen door, tinted front window.
New replacement cost $4495
NOW ONLY $3475

Dominion Motors
1703 BLANSHARD ST.
(across from Hudson's Bay Parking Lot) VICTORIA, B.C.
385-5012 Dlr. No. D-5536

RECREATION VEHICLE SPECIALS!

1 — 1974 GMC ¾-ton truck. Turbo-hydramatic, and power steering. Only 7,000 miles. Plus 8½' SECURITY CAMPER.

2 — 1974 GMC ¾ ton truck with 4 speed trans, plus small 8' camper.

3 — 1973 AQUARIUS 18' mini home. Fully equipped, only 9,000 miles.

4 — 1974 BARTH 19' Class "A" motorhome for luxury plus prestiege.

For personal service phone CHARLIE PETERSON AT EMPRESS PONTIAC BUICK LTD.
382-7121
Or Res. 592-0458
Lic. D. 7326.

FENNELL'S TRAILER SUPPLIES

Parts — Propane — Repairs

Profiled Aluminum

GALAXIE CAMPERS SPORTSMAN CANOPIES

6459 Pat Bay Hwy. 652-2511

DOGWOOD TRAILER SALES PARTS PROPANE RENTALS
RANDELL TRAILERS AND CAMPERS 478-6841
2630 Deville Road
Dealer Licence D-7410
Highway 2 and Millstream Rd.

1974 FORD F-250 CAMPER SPECIAL, under warranty, 7,000 miles, automatic, power steering, power brakes, 10' camper, $8,000 firm. Viewing: 384-5829 after 6.

1969 FORD ¾-TON V-8 WITH 1974 Funtime 9½ ft. camper, completely self-contained. Many extras. $6495. Will sell camper separately. 478-4477.

19' FLEURY MOTORHOME, compact with steel frame. Used trailers. Jackson's, 974 Goldstream, D.6000.

1965 16' ESTA VILLA TRAILER, propane stove, fridge, and furnace, sleeps six, good condition, $1350. 478-1325.

3 TON TRUCK CAMPER, EXcellent condition. $4500 or best offer 652-2551.

CAVEMAN CAMPER, 8' CAB over, two way fridge, 3 burner stove with oven, 479-7293.

168 CAMPERS, TRAILERS AND MOTOR HOMES

S. J. PEDEN LTD.

VANGUARD
CAMPERS—TRAILERS MOTORHOMES—CANOPY TOPS

1975'S NOW IN STOCK

ALL REMAINING 1974S PRICED TO SELL

PARTS AND ACCESSORIES
If you're building a camper, trailer, or boat or converting a van or just modifying what you have, be sure to see our complete stocks of all components used.

ALUMINUM SHEETING

S. J. PEDEN LTD.
D. 7338
2855 QUESNEL ST. 386-3464

1973 SPORTSCRAFT HARDTOP tent trailer, sleeps 6, excellent condition, $500 firm price. 478-7640.

THREE SMALL TRAILERS, suitable for conversion for boats, utility or motorcycles. 383-4138.

12' TRAILER, PROPANE STOVE, ice box, sleeps 4, $400. After 6 p.m., 656-4841.

169 MOBILE HOMES AND PARKS

WAGON TRAIN HOMES LTD.

MILL BAY
Trans-Canada Hwy. at the flashing light
743-5571
MCD 25019

SOOKE
6647 Sooke Rd.
642-5533
MCD 25016

LANGFORD
974 Goldstream
478-7333
MCD 25014

VICTORIA
2515 Government
386-3291
Dealer Licence MCD 25018

TRIANGLE HOMES LTD.

GENERAL, LEADER PYRAMID, WESTBROOK KNIGHT, SQUIRE, PAGE
2435 TRANS-CAN. HWY.
478-1774

Dealer Lic. MCD 25171

BOB'S MOBILE HOMES LTD.
25 Crease D 7457

18' Tandem Compare at $4395
21' sleeps six. Super value at $4995
'74 23' TAURUS — used six weeks $4495
17' TRAVELAIRE, toilet, etc. $3495
14' HOLIDAIRE, 2 only at $2795
17' FIFTH Wheel, toilet, heater, fridge, furnace $4995
17' ARISTOCRAT, as new, shower $3295

386-3623 478-4979

Happy Valley HOMES LIMITED
Dealer's No. D-1837

2681 Sooke Road
478-8303

—Park space available with all purchases
—Choice of 4 different park locations
—Good variety of stock selection

GOLDSTREAM MOBILE HOMES LTD.

PARAMOUNT PREMIER MONARCH AND PARKWOOD
Modern park space available with all purchases

IMMEDIATE OCCUPANCY
60' Shelby, two bedroom
62' Diplomat — 2 bedroom
64' Atco, two bedroom
68' Monarch, two bedroom
All above units set up in adult park.

2994 Jacklin
478-1751 478-8391
Dealer Licence No. MCD 25026-7
OPEN 9-5:30

10x55 MOBILE HOME FULLY C.S.A. APPROVED
Extra large living room, coloured appliances with eye level oven, one bedroom, all deluxe features and wood. Well constructed throughout, beautiful condition. Not in Park. $4,750 or best offer. 112-874-5765.

12X68, 3 BEDROOM, UTILITY room, raised living room, furnished, space available Cedar Creek-Mill Bay. Skirting included, $13,900. Phone after 5 p.m. 478-6740.

3 BEDROOM MOBILE HOME porch addition. Beautifully landscaped 80x120 lot. Well worth the price at $19,000. A must see. 4-Spectacle Lake. 112-743-5630 anytime.

EMPLOYED CARPENTER, wife, two girls 7 and 8, would like spot to move trailer, 27'. Exchange for caretaking grounds or other arrangements. Excellent references. 479-1795.

WANTED TO RENT TRAILER space for mobile home within 10 miles of Victoria, either in family park or private property. Phone 743-5934 collect after 6.

BRAND NEW 60x12 FURNISHED mobile home, in adult park, Ladysmith. Immediate possession. $13,500 cash. For information 382-9344 or 245-3204.

1973 DIPLOMAT MOBILE HOME, 12x68 ft. long. Fully furnished. Washer, dryer, fridge, stove, complete throughout. On lot. Sundeck. $20,500. 477-1922.

DOUBLE WIDE 2 BEDROOM. ESTablished at Spectacle Lake Park, washer, dryer, electric fireplace, phone Monday on, 477-1708.

USED MOBILE HOMES IN quiet adult park, near bus and stores. Jackson's 974 Goldstream Ave. D-6000.

TOTE-EM TRAILER SALES
172 1011 Days 384-8791 Nights

2-BEDROOM MOBILE HOME. Call after 6:30 p.m. 479-5208.

175 HOTELS

JAMES BAY INN, MODERATEly priced, weekly, monthly accommodation, no cooking facilities, 384-7151.

185 CONVALESCENT AND REST HOMES

CHARMING ACCOMMODATION, ladies no stairs, nutritious meals, family attention. 384-0693.

190 ROOM AND BOARD

PERMANENT ROOM AND board available in Sidney, for students or older people looking for retirement home. Single or sharing. 656-2975

QUIET GENTLEMAN, PRIVATE or share, TV lounge, laundry, central. 385-3547.

TWO GIRLS, FUN HOME, EXcellent food, must like horses, have own transportation. 658-5832.

EXCELLENT ACCOMMODATION for retired or professional woman. Lansdowne area. 592-4104.

FULL BOARD, LAUNDRY, MEN sharing, $150 month each. 382-3560.

QUIET FAMILY HOME, OAK Bay, 598-5019.

HOME COMFORT WITH MEALS near Naden. 382-0703.

BOARD AND ROOM, STUDENT or working gentleman, 592-9428.

193 ROOMS TO RENT

SEPARATE ROOMS, WITH shared kitchen. Children and pets welcome. 385-7656.

BEDROOM AND KITCHEN, UTIlities included, available now, 385-2743.

FURNISHED ROOM FOR RENT, share kitchen and bath, 975 North Park, mornings.

REDECORATED ROOMS, TENant must be approved. View 521 Simcoe, 382-6668.

FURNISHED ROOM, KITCHEN facilities, Bay and Cook, $30 weekly. 478-6293.

ROOMS, $85 TO $150, SOME WITH own bathroom. 386-3976.

197 HOUSEKEEPING TO RENT

BRIGHT, CLEAN ROOM. MAIN floor. Sink and fridge. Everything found. Retired person preferred. 383-5008.

CLOSE IN FURNISHED HOUSEkeeping room, for elderly lady, quiet. 388-5666.

ALL FOUND, CLEAN, WARM, sea view, park, Fairfield. Gentlemen preferred. 382-0541.

HOUSEKEEPING ROOM. FURnished. Phone and cable included. Private entrance. 385-2330.

RITZ HOTEL
719 Fort St. 383-1021

HOUSEKEEPING ROOM, $75. 388-7627.

199 HOUSEKEEPING ROOMS WANTED

WANTED — HOUSEKEEPING room or apartment by a total abstainer active pensioner. Call Royal Olympic Hotel, Room 406, before 10 a.m. or after 8 p.m.

200 APARTMENTS TO RENT UNFURNISHED

WESTERHAM ESTATES LTD.
440 — 1070 Douglas St.
382-6151

SCARED OF RENTS? CONTROL YOUR COSTS! GO CONDOMINIUM! FROM $50 MONTH! WITH POOLS, SAUNA RECROOM AND WORKSHOP!
PLUS SUPER-CONVENIENT NEAR-EVERYTHING LOCATION!
ASK FOR COLONY PARK DETAILS—PHONE 382-6151

Harbour Towers

LUXURY APPOINTED PENTHOUSES
—Sweeping views, 1,3000-1,400 sq. ft.
—Wall-to-wall carpets
—Brick feature wall with electric fireplace
—2 bedrooms, den area, 2 baths
—Formal living, dining room
—Free hydro, free parking
Penthouse Nov. 1 from $600

PRESTIGE OFFICE SPACE AVAILABLE
For further information please contact Harbour Towers 385-2405.

Windsor Court
260 GORGE ROAD

LUXURY LIVING

Facilities include indoor swimming pool, hydro therapy pool, saunas, and tennis court.
ADULTS ONLY
SORRY, NO PETS
1-Bedroom Suites $195-$213
2-Bedroom Suites $245-$285
Call Mr. and Mrs. D. Bertrand
388-4555
MacArthur Park Estates Ltd

SALT SPRING ISLAND

H.M.S. GANGES APARTMENTS LOVELY CORNER ONE BEDROOM, FIRST FLOOR, SELF-CONTAINED SUITE OVERLOOKING GANGES HARBOUR. PREFER OLDER COUPLE OR WIDOW. SORRY NO CHILDREN OR PETS. OCCUPANCY AVAILABLE OCTOBER 15TH. REASONABLE RATES. CALL — H.M.S. GANGES APT. 537-5179, GANGES, B.C.

BICKERTON COURT BEACON HILL PARK
2-bedroom deluxe penthouse suite. Panoramic views. 60 foot indoor swimming pool, view room. Games room. 2½ year lease available. Adult couple only. No pets or children in building. $425 per month, no increase in rent during lease term. Call JOHN JAMES at 386-2437.
PACIFIC STRATA SERVICES LTD.

HYBURY HOUSE
3868 Shelbourne
2 Bedrooms, $229
Includes swimming pool, swirl pool, sauna, billiard room. No children or pets. Available now. Resident manager, 477-9601.

Chateau Victoria
2-BEDROOM APARTMENTS on the 16TH and 17TH FLOORS AVAILABLE Adults only. No Pets. For FURTHER INFORMATION PLEASE CALL
382-4221

PARKSVILLE B.C.
1 and 2-bedroom suites in new apartment building. Adults only. Quiet surroundings. Elevator. For information write The Pettigrew House, Box 1107, Parksville, B.C. Phone 248-6821.

VERMAY MANOR
843 Craigflower Rd. Bachelor Suite $150. Available Nov. 1. Mature adult only. No pets. 385-4132 or 384-8391.

1-BDRM. AVAIL. NOV. 1ST — Fairfield. Wall-to-wall, fireplace, own entrance. References. No pets. $165 per month. Call David Billingham, Bayshore Realty Ltd. 388-6424.

BACHELOR SUITE FAIRFIELD, kitchen, stove and fridge, elderly lady. $70. 592-2365 or 383-7204 after 6.

R.N. WOULD LIKE TO SHARE apartment with same. 385-9263 between 7-8 p.m.

NEW 1 BEDROOM APARTMENT in Sooke, call between 4 and 9 p.m., 642-3281.

NOV. 1, 1-BEDROOM APARTment, adults only, no pets, references. $160. 386-9826.

3-BEDROOM APARTMENT FOR rent, in Esquimalt area. 479-3756.

200 APARTMENTS TO RENT UNFURNISHED

COLONY PARK MANOR, 1680 Poplar St., one bedroom suite in quiet location, sauna bath, swimming pool, available November 1st. Rent $185. Sorry no children or pets. 382-6151.

201 APARTMENTS TO RENT FURNISHED

LOOKING FOR AN APARTMENT?

Why not stay with us in luxury at the "Sociable" Motel on the Gorge Waterway the "Craigflower Motel". Special winter rates now in effect. Effective Nov. 1 rate as low as $200 for 30 days.
See what comes with our special winter rates!
—Fully furnished suites.
—Cooking facilities.
—Colored TV (Cablevision)
—Easy parking.
—Telephone service (no charge)
—Utilities—heat, power (no charge)
—Linen supplied weekly
—Towels supplied weekly
—Maid service weekly
—Laundromat available on premises.
—Ice machine.
—Answering service at front desk.
For viewing and further information, call:
388-7861

DOWNTOWN MONTHLY WEEKLY
WINTER RATES NOW IN EFFECT
Which includes fully furnished 1-bedroom suites, with range, refrigerator, colored T.V., linen, dishes, all utilities. Use of saunas and pools. Laundromat and underground parking available.
THE ROYAL SCOT
425 QUEBEC ST.
385-3545
Ocean Property Management

Oxford Tower Inn
133 Gorge Rd. East
FULLY FURNISHED
LUXURY APARTMENTS
Including coloured TV, maid service, laundromat, indoor swimming pool, swirlpool, sauna, and paddle tennis court.
ADULTS
SORRY, NO PETS
388-6431

Chateau Victoria
1-BEDROOM APARTMENTS, fully furnished, maid service, in new luxury downtown HOTEL. $475 per month. Phone 382-4221.

STAY WITH US IN LUXURY AT The Royal Oak Inn, 4680 Elk Lake Dr., 658-5231. Completely furnished with kitchen and utensils, color TV, $290 per month, $90 per week. Linen, towels and maid service, telephone free, local calls, no pets please.
—8

PENTHOUSE MANOR, DELUXE holiday suites, 2930 Washington Avenue. Fully furnished one bedroom and bachelor apartments. Includes colour TV, swirlpool, sauna, dishes, linen and maid service. Overlooking Gorge waterway. Phone 388-7818.

WEEKLY, AND MONTHLY rates for quiet people. Bachelor and 1 bedroom suites, include colour TV, free phone, weekly maid service, electric heat. To view apply The Friendship Inn, 39 Gorge Road East or phone 336-8335.

LARGE 1-BEDROOM WITH fireplace in old mansion on Rockland Ave. Will pass rental of this suite onto person who is willing to buy major portion of my furnishing. Also possibility of managing building for DEC 1 OR Jan. 1. 384-0883.

TRAVELLERS INN
(Best Western)
Deluxe off season weekly accommodations. Coloured T.V., full facility kitchen. Walking distance to city centre. 388-6641.

FULLY FURNISHED BACHELOR and 1-bedroom suites available from $210 per month. Includes colour TV, maid service, laundromat, indoor pool, swirl pool, saunas, restaurants. Canterbury Inn. 382-2151.

LIVE IN LUXURY, GROUND floor apartment, 1 bedroom, facing south, views of sea and Oak Bay marina, concrete building. Sauna and underground parking included in rent of $265 per month. 592-4310.

UNIQUE 2-STOREY OLDER home near town with 2 spacious partially furnished 1 bedroom apartment. $140 and $195 with utilities. Responsible adults without pets only. 385-2005.

FULLY FURNISHED BACHELOR and 1-bedroom suites available from $200 per month. Includes colour TV, maid service, laundromat, indoor pool, saunas, restaurants. Coachman Inn. 388-6611.

SIDNEY, BASEMENT SUITE — 1-bedroom, partly furnished. Share kitchen. Consider mature working girl or student. References necessary. 656-6171.

$185. CLOSE TO VICTORIA Press, only for wife and husband, includes gas heat, water, electricity. Phone anytime 384-9206.

MODERN TOURIST-TYPE ACcommodation — on weekly basis, Beacon Hill, 383-5459.

2-BEDROOM APARTMENT. Fully furnished. December 1 — February 28. 477-8575.

KITCHEN UNITS AVAILABLE AT Maple Leaf Inn. Weekly or monthly rates. 388-9901.

HIGH QUADRA, 1 BEDROOM new luxury apt. quiet couple. $265. 382-1606.

1 BEDROOM FOR RENT ON TILlicum Rd. $100 per month. 386-9723, 4 to 6.

202 FURNITURE TO RENT

STANDARD FURNITURE
Three Rooms from
$25 per month
Immediate Delivery
382-5111

203 APARTMENTS WANTED

PLEASE HELP US. I AM 3½ years old. My Mon and I need a home, as soon as possible. We will pay up to $200 for 2 bedrooms. We have no pets. References. Urgent. 384-3287.

URGENTLY NEEDED BY WORKing mother with 4 year old child in school, 2 bedroom apartment, duplex or house for $200 or less, phone 479-2373 days.

URGENT, HOUSEKEEPING OR bachelor suite wanted, for working girl, (part-time student). My place is getting torn down end of month. Phone after 6, 385-8684.

RESPONSIBLE WORKING COUple and clean spayed cat, need one or two-bedroom apartment by Dec. 1st. Prefer city area, under $200, 385-4207.

RESPONSIBLE WORKING GIRL desires 1 bedroom apt. near town, phone 397-5211 between 8:30 and 4:30 and ask for Ada. Weekends 592-9013.

NON-SMOKING MATURE WORKing couple, need accommodation in Greater Victoria area before Nov. 15. Please call 479-8671, 658-5916 evenings.

WORKING GIRL WANTS 1 BEDroom suite in Rockland area or nearby, weekdays, 387-3647, evenings 383-2925.

YOUNG MARRIED COUPLE just arrived, require one-bedroom apartment, $150. November 1 or earlier. 592-9404 around 4 p.m.

WANTED TO RENT, IMMEDIately, 2 bedroom house or apartment for $200 or less. 388-5760.

WORKING GIRL LATE 20'S seeks room in shared apartment or house. 383-0270.

205 DUPLEXES TO RENT

UNFURNISHED 3 OR 4 BEDroom lower duplex (1600 sq. ft.) Older house, quiet street. Gorge area. Two fireplaces, fridge and stove included. $300. Pay own utilities. 384-6734, Wendy or David. Prefer handyman. Available Nov. 1.

AVAILABLE NOVEMBER 17TH, 2-bedroom duplex suite in View Royal, fully carpeted, fireplace, laundry and garage. $275 month. Oil included. No dogs. 479-2342.

1 BEDROOM SUITE NEAR K-Mart. Available Nov. 1. $130. Includes utilities. Call Bill Sidhu 336-6796.

NEW 3-BEDROOM, 2-BATHROOM, 1,300 sq. ft. $375. After 6, 478-0008.

206 DUPLEXES TO RENT

ROCKLAND, VERY SPACIOUS, main floor suite in traditional home. Huge living room with fireplace, dining room with fireplace, large bedroom en suite, plus second bedroom or den. Bar and large kitchen. Wall to wall carpeting. $375, 598-6057.

ESQUIMALT, AVAILABLE NOvember 1st. 3-bedroom side duplex, fridge, stove, carpeting, balcony, garage, full basement, suitable for couple with 1 or 2 children. No pets. References Please. $350. 384-5835.

3-BEDROOM UP AND DOWN DUplex, with fridge and stove, carpet and hardwood floors, bus at door, near schools and shopping centre. Carport. Available Nov. 1, 477-8283.

PARKLANDS
Deluxe side by side 2 bedroom duplex. Available November 1. $300 per month. 385-5960, 383-0162 for appointment to view.

ESQUIMALT, 2-BEDROOM BASEment suite, unfurnished, no pets. Available Nov. 1. 479-4069 after 4 p.m.

210 HOUSES TO RENT UNFURNISHED

3 BEDRMS, rumpus rm, 1½ bathrms, drive-in garage, private yard. Fairfield near amenities. $325. 385-7761 (24 hrs).

D. F. HANLEY AGENCIES LTD.

Morningside West
(Larchwood and Laval)
3-bedroom Townhomes featuring 2 and 3 bathrooms, full basement, low cost auto-oil heat, wall-to-wall carpeting, drapes, fridge, range, washer and dryer, fireplace. 1220 and 1290 sq. ft. Byron Price and Associates Ltd. 385-2458.

SHARE LAKEFRONT HOME
Large 5 bedroom, 7 miles from town, congenial atmosphere, prefer 25-early 30's age group. Intelligent, responsible types only. Room for 2 immediately. $125 each includes utilities. Please call before 9 a.m. or after 6 p.m. 479-7722.

FOR LEASE TO MATURE SINgle person. A single bedroom cottage at Mill Bay, with a beautiful view of the sea and mountains. Available Nov. 1st. Rent $120.00 per month. References required. Phone 743-5525.

HIGH QUADRA, IN CITY, 2-BEDroom house. Basement. Garage. Near bus, stores. Quiet street. Adults only. No pets. References. First and last months payable in advance. $300. 592-6940.

ESQUIMALT LAGOON
Brand new 4-bedroom plus den, 3-bath home, available Nov. 1. Executive house in area of fine homes, sea views. $375. 383-8345 or 478-7040.

AVAILABLE NOV. 15, 3-BEDroom seafront home, 12 miles Victoria. Fridge, stove, drapes. No more than 2 children, no pets. $450. 656-3316.

3-BEDROOM HOUSE FOR RENT, November 1st. Carport, patio, utilities included, only adult family. No pets. $300. On Richmond. References required. 592-6811.

LARGE 4-5 BEDROOM FULL basement home, on Foul Bay Road, recently decorated, wall to wall, 3 fireplaces, 3 baths, $575 per month. 598-6833.

ROYAL OAK AREA, $350, 3-BEDroom rancher, approximately ½-acre. Nice home for family with excellent local references. Western Homes Ltd., 386-3498.

LARGE FAMILY HOME CONsisting of 4 or 5 bedrooms. Fridge and stove. Situated on 2 lots, 935 Selkirk. To view, 652-2950 or 386-2111, ask for Mr. Forbes.

NEW 3-BEDROOM HOME, IN Gordon Head, wall to wall carpet throughout, dishwasher, 1½ baths, full basement, references required, $415 per month. 592-4310.

5199 SARK RD. 2-BEDRM. NOV. 1st. $250.
Swinerton Stewart Clark Ltd.
1318 Blanshard Rental Agents

3-BEDROOM TOWNHOUSE, $350, includes rumpus room and fenced yard. Western Homes Ltd., 386-3498.

LANGFORD, NEW 4-BEDROOM, 1½ baths. References. $425. No pets. 477-4925.

211 HOUSES TO RENT FURNISHED

TO MATURE RESPONSIBLE couple, no pets, from November or December for 2 or 3 months, very charming seafront home, fully and tastefully furnished, $400 including all utilities. Tel. 598-4470.

2 BEDROOM FURNISHED house, December 15 to March 1, in Parksville, close to shops. Secluded, $200 per mo. Responsible adults only. Phone 248-3925.

2-BEDROOM COTTAGE WITH fireplace, 14 miles from city on Malahat Drive. Sorry, no pets or children. 478-3011.

FURNISHED 2 BEDROOM WAterfront cottage in Sidney. Nov.-July. $275. 656-5142.

212 HOUSES WANTED TO RENT

MATURE WORKING COUPLE require unfurnished or partially furnished 2 bedroom house, townhouse, or duplex. Occupancy ideally for Dec. 1 but flexible. References. Please Reply Victoria Press Box 61.

HELP! FOR NOVEMBER 15 OR December 1st, mature student couple require 2-3 bedroom accommodation approx. $200 per month. Prefer near University. Phone 598-4927.

IN JAMES BAY, A COMPACT home, preferably with fireplace and garden. We have a 5-year-old child and are tenants you can be proud of. Maximum rent $200. 386-1817.

RELIABLE COUPLE WITH ONE child desperately need 2-bedroom house or duplex in or out of town. Location not important. $140-$180. References. 479-6732.

RESPONSIBLE MOTHER WITH teenage daughter, needs 2 bedroom home unfurnished, for December 15, 598-7995.

WORKING MARRIED COUPLE require small 2 bedroom house, no pets, no children. Nov. 1. 382-9967 after 4 p.m.

MAN OF LETTERS WITH FAMIly requires farm, near Victoria, either as rent or purchase. Call after 6 p.m. 386-3663.

FAMILY OF 5 REQUIRES 3 BED room home with basement, up to $275 per month, good references 383-5065.

RESPONSIBLE COULE, NO children, need 2 bedroom house, Prefer country. Excellent references. 656-5218.

PLEASE HELP US, RELIABLE working couple in desperate need of 2 bedroom duplex or home, before November 1st. 383-6581.

SINGLE WORKING MAN REquires smaller house or cottage in Greater Victoria area. (Flexible.) References. 592-6365.

$25 REWARD FOR FINDING 2-bedroom house up to $165. 388-5705 between 6 and 7 p.m.

RESPONSIBLE FAMILY WANTS, 3 or 4 bedroom, full basement home, in Esquimalt. 478-8828.

YOUNG COUPLE DESPERately need two-bedroom house. 382-9347.

TWO RESPONSIBLE WORKING girls desire small house. 479-8171 or 10-5 p.m. 386-7616.

TWO-BEDROOM HOUSE, LAND preferable, Sooke or Saanich. 385-7410.

DESPERATELY NEEDED BY Oct. 31, 3-bedroom house. 382-3629.

2-BEDROOM SUITE OR HOUSE, up to $180. 383-4503.

215 HALLS, WAREHOUSES, STORES AND OFFICES TO RENT

DOWNTOWN OFFICE
Approximately 450 sq. ft. office available in air-conditioned building. Elevator. Reasonable rent. Contact M.E.P.C., 383-4168.

TWO SMALL OFFICES FOR rent, close to Town and Country Shopping Centre. Phone 385-3453; evenings, 479-8411.

RETAIL OR OFFICE SPACE FOR rent, approximately 1000 sq. ft. Available December 1st. 897 Esquimalt Road, 478-9123 or 385-2078.

CONCRETE BUILDING FOR rent, downtown, 5,000 sq. ft. $1.50 per sq. ft. per year. 388-9901 from 9-5 p.m.

AVAILABLE IMMEDIATELY, IN Vic West-Esquimalt, offices renting for $72 per month. Call G. Howarth 592-9573.

STORAGE SPACE AVAILABLE reasonable rates, 388-5812.

215 HALLS, WAREHOUSES, STORES AND OFFICES TO RENT

OFFICES

1—GROUND FLOOR FORT ST. Approx. 700 sq. ft. in the 800 block Fort St. —Top quality, air conditioned office space in new building. Private washrooms.
2—HILLSIDE AREA — PRIME TENANT. 2500 sq. ft. Ideal for bank, real estate Co. etc. in new air conditioned office across from Victoria's largest shopping centre. On site parking, excellent exposure.
3—NORTH DOUGLAS ST. Approx. 5000 sq. ft. (Can be divided into new office accommodation. Easy access to all parts of the city, on site parking, reasonable rents.
Other OFFICE and WAREHOUSE premises available.
381-8126, R. I. MURPHY, PEMBERTON, HOLMES LTD.

NEW
1,000 SQ. FT.
PRIME OFFICE SPACE
Finished and ready for occupancy, excellent location, terms and rate. Call: 598-3321.

PRIME RETAIL SPACE
In new shopping complexes to be completed in spring 1975. Both projects are substantially leased with an excellent tenant mix. Call: 598-3321.
JACK MEARS OAK BAY REALTY LTD.

COMMERCIAL
Warehouse space in Esquimalt on Devonshire St. from 4,000 to 12,000 sq. ft. available, new concrete block building, 20 ft. ceiling, oil heat, large overhead doors, loading ramp, plenty of parking, office space, mezzanine floor etc. can be added to suit tenant. Lease can be tailored to suit tenant. Call 388-4741 or evenings 477-6479.

Chateau Victoria
Prestige office space on 17th floor, downtown location, sweeping views, and areas of approx. 600-1600 sq. ft. Please call Fred Wieland or John Richardson, 382-4221.

TOWN AND COUNTRY AREA
Prestige office quarters, comprising of 667 sq. ft. including bathroom area. Adjacent to shopping centre. Separate office partitions. Available Oct. 15. Lease available $310 P.M. Mr. D. Munro, Victoria Realty Ltd. 386-3585.

FOR RENT
Office and show room, approx. 500 sq. ft. in new modern building, ideal for wholesale or retail outlet. Could also be used as office only. 627 Dunedin St. between Douglas and Gorge Rd. Near Stewart and Hudson. Warehouse space is also available if required. Plenty off-street parking, $250 per month, call 388-4741 or evenings 477-6479.

Office Space Available
At new Gorge Shopping Centre. No. 201-2951 Tillicum. Air conditioned, excellent location, currently being rented to optometrist, denist, government, etc. 388-5812 and 388-6113.

NEW WAREHOUSE SPACE
Available for lease. Central location. Ideal distribution point. Will adapt to suit.
384-8126 JACK COLWELL 385-3018
PEMBERTON HOLMES LTD.

FOR LEASE
DOUGLAS AND YATES
Second floor office space up to 7000 sq. ft. (or a portion thereof). Ideal location for professional men. Phone Jim Webber 382-7276. Town and Country Realty Ltd.

FOR RENT
950 sq. ft. suitable for workshop, storage, manufacturing, or warehouse. IN new concrete block building, plenty off street parking, avaialble now. 627 Dunedin St. $250 per month. Call 388-4741 or evenings 477-6479.

INDUSTRIAL ZONED
Warehouse and Office. Centrally located. 800 sq. ft. warehouse with 3 phase wiring. Separate 400 sq. ft. prestigeous office. Three separate ground level rooms with carpeting throughout. $384 per month. Phone 384-6612

INNER HARBOR
Lease to suit tenant. 1218 Wharf St. Three storey building of 2,000 sq. ft. each floor, access from two levels., could be adapted to variety of commercial uses. Phone 477-9443 after 6 p.m.

AVAILABLE IMMEDIATELY IN Vic West-Esquimalt new small office renting for $90 per month, also larger areas of 600 to 800 sq. ft. renting from $125 including heat and light. Call Mr. Anderson, Tudor Estates, 382-2721 or 477-4995.

BUSY COLWOOD SHOPPING Centre, approximately 2,600 sq. ft. prime retail space coming available due to expansion. Drug Store or Hardware would be complementary to existing business. 478-1113 eves. 478-2822.

1900 TO 9600 SQ. FT. WAREhousing and manufacturing units. Conveniently located to Ferries, airport and city. Available November 15th. Ellehammer Industrial Mall, Sidney. Phone 656-3911.

LANGFORD—LITZ CENTRE
1002 GOLDSTREAM
Retail space approximately 300 sq. ft., office space approximately 2300 sq. ft. Ample parking 477-4995.

STUDIO SPACE TO RENT FOR dancers, actors, groups etc. Downtown, reasonable rent. Dancenergy Studio, 1322-A Government St. 384-3841.

Wanted
Approx. 2,000 sq ft office space. Hillside and Shelbourne area. AL MACDONALD, 382-9191.

EXCELLENT DOWNTOWN LOCAtion. 2 room office. $100. Furniture available. 385-0611.

233 MORTGAGE LOANS AND INSURANCE

1ST—2ND—3RD MORTGAGE LOANS

NO BONUS
NO DISCOUNT
NO HIDDEN CHARGES

Examples

Borrow	Pay Monthly
$ 2,500	$ 37.00
$ 5,000	$ 74.00
$10,000	$148.00
$15,000	$222.00

15-year ammort. — 5-year term
No amounts too small or too large
Highest prices paid for exisitng mortgages or agreements
Interviews in the privacy of your home
Monday immediately available

W. A. (Bill) Hodgson
385-2458
24-Hour Service
Byron Price and Associates Ltd.

1st and 2nd MORTGAGE LOANS

PRIVATE AND INSTITUTIONAL UNLIMITED AMOUNTS FOR COMMERCIAL RESIDENTIAL AND INTERIM FINANCING MORTGAGES AND AGREEMENTS PURCHASED
IMMEDIATE DECISIONS
Competitiive Interest Rates

P. R. Brown and Sons Ltd.
762 Fort St.
385-3435

NEED MONEY?

TO BUY — BUILD — REMODEL — REFINANCE

1st — 2nd — Equity Mortgages Arranged or purchased

—AGREEMENTS FOR SALE PURCHASED OR SOLD
—BUILDERS INTERIM FINANCING ARRANGED
—We loan in ALL AREAS including Up-Island.
—For Quick, Courteous Confidential 24-Hour Service Call
DON MacGILLIVRAY

ROBERTS INVESTMENTS & MANAGEMENT LTD.
702-1175 Douglas St. 388-6691

233 MORTGAGE LOANS AND INSURANCE

NEED MONEY?
First, Second or Third Mortgages available based on market value. Free evaluation on your home or land.

Call ELLWOOD NAULT, 388-4150 or OLYMPIC REALTY LTD., 385-5741

MORTGAGE MONEY
Private and institutional funds available for all types of mortgage financing. Buying a home or refinancing for investment or to pay off debts. Mortgages and agreements bought and sold. KAJ JACOBSEN 382-7191. CANADA PERMANENT TRUST REAL ESTATE DIVISION.

FIRST AND SECOND MORTGAGES FUNDS AVAILABLE AT COMPETITIVE RATES. UNLIMITED FUNDS, CONVENTIONAL AND PRIVATE. QUICK DECISIONS. CALL MR. McKENZIE, 386-7521 (ANYTIME). BOORMAN INVESTMENT CO., LTD. 1111 GOVERNMENT ST.

$$$ MONEY $$$
Private and institutional sources for 1st and 2nd mortgages and interim financing. TRANS-ISLAND FINANCIAL SERVICES can help you consolidate your debts etc. 386-6788 (24 hrs.)

HIGHEST MARKET PRICES paid for Agts. of Sale, or 1st or 2nd Mtges. — $4,000 to $30,000 — houses or multiple rentals. Dickie Agencies Ltd., 919 Fort St. 382-4312 or 477-4662.

NEW LOW RATE
All the money you need, 2nd mortgages. R. Geddes, Principal Properties Ltd. Days 477-9514, eves., 477-6430.

234 MORTGAGES FOR SALE

FIRST MORTGAGE $30,000 AT 14%, 2-year term, 3 months prepayment penalty. Post dated cheques. Prime waterfront property. Covenant School Prinicipal, Also $22,000 first mortgage, 11½%, $234.75 monthly, 2 year term, 3 month P.P.P. Discounted $1250, to yield 15% P.D. cheques accepted. This mortgage is less than 50% of our appraised value. Rae Investments, 388-7891.

$5290 Buys $5950
FIRST MORTGAGE
Payable $85 month including interest at 9¾%, yield 14%. Mortgage due in full in 4½ years.
For further information please call L. THOMAS at DOUGLAS HAWKES LTD.
990 Blanshard St. 384-7128
(Residence 478-1729)

SHARE OF 14 PER CENT FIRST mortgage (minimum investments of $5,000). Interest paid monthly, 1 year term, $24,000 available of $57,000 total with excellent security, lease call Mr. Hawkes at Douglas Hawkes Ltd., 990 Blanchard St. 384-7128 (after hours 384-8014).

FIRST MORTGAGE $30,000 AT 14%, 2 year term, 3 months prepayment penalty. Post dated cheques. Prime waterfront property. Covenant School Principal, Rae Investments. 388-7891.

235 WANTED TO BORROW

$$ MAKES $$
Counteract inflation. 12-20 per cent per annum on your investment. 1 - 3 year term. Trans Island Financial Services. 24 hours 386-6788.

240 BUSINESS OPPORTUNITIES

BUILDING PLUS GROCERY 3 BDRM. SUITE
Good grocery business in area of big apartments. All area is zoned for Apts. Property is worth $70,000 and chattels $5,000. Sales grew from $43,000 to $64,000 in a 12-month period. Current sales average over $7,000 month. Renovated self-contained 3-Bdrm. suite with all new W-W carpets. 2 storey 24x48 Bldg. is solid. Extra Bldg. could be adapted to garden sales. Urgent sale required. Will accept trades of duplex or triplex. Asking only $79,900. MLS. Call: F. WILLS at 598-3344 anytime.

HIGHWAY MARKET OVER $300,000 SALES
One of the best known meat and produce markets in this huge trade area. Equipment and leasehold improvements are worth $40,000 alone. Gross profit is just over $90,000. Firm lease in active shopping centre. Illness forces sale. Asking only $49,900 and worth it. Over 1500 sq. ft. area. Only open till 6 p.m. Could extend hours. MLS. Can earn operator up to $30,000. Call: F. WILLS at 598-3344 anytime.

SUPER GROCERY $300,000 LEVEL
One of Saanich's best known corner markets on 2 major roadways. Present partners are after retiring after 5 years. Price includes almost new VW Van worth $3,500. Lease includes space lot that was approved for garden sales and first right to purchase property. Hurry on this. Can earn operator up to $25,000 year. Asking only $29,900. Call: F. WILLS at 598-3344 anytime.

JACK MEARS OAK BAY REALTY LTD.

Mum and Dad Highway Grocery
8 miles south of Nanaimo. Exceptionally neat grocery, post office and gas pumps. Two-bedrm living accommodation. Showing good returns but can be improved. Try $35,000 down.

Price Reduced Residential Hotel
West Coast Vancouver Island. 30-room residential hotel generating approx. $3,000 monthly. Main floor vacant and has large space open to rentals. Highly recommended at full price of $145,000 with half down.

City Grocery
High returns from this active corner grocery 5 minutes from downtown Nanaimo. No competition. Ideal man and wife operation. Full price $45,000 plus stock. Recommended.

On these fine listings and others — motels, etc., write Gerry Quigley, care of Nanaimo Realty Co. Ltd., 17 Church St., Nanaimo, or phone 753-2883.

MELTON REAL ESTATE (B.C.) LTD.
912 DOUGLAS ST.
MELTON — BRINGING MORE THAN THEIR NAME TO VICTORIA

Unique business ideal for family operation showing $20,000 plus annual income to owner operator. Has good potential to expand. Present owner has purchased larger enterprise and says sell! Asking $35,000. Financing flexible. MLS. For full details phone
Paul Smith Roy Nielsen
383-6905 386-9046

REST HOME
SEA VIEW 1.2 ACRES
ONLY $149,500
Excellent opportunity here for an energetic couple to own their own business plus have a spacious 2-BR living quarters for themselves. This guest home is structurally sound and extensive renovations, together with new furnishings, carpets, electrical, stucco finish and new roof have been installed. Licensed for 14 guests, and financial statements show an excellent return on investment. Tremendous opportunity for further expansion. Also, 2 spare residential lots may be sold off. lease call:
C. A. CLIFF ANDERSON
384-8126 or 477-3994
PEMBERTON, HOLMES LTD.

BEAUTY SALON FOR SALE well established Beauty Salon, in very busy Shopping Centre Plaza. Good return for your investment and an excellent money making opportunity. For further information please call 384-3813 anytime.

ATTENTION LICENCED HAIRDRESSERS!
Be your own boss in your own business. Now leasing styling stations and facilities by month. For further information contact 383-2222.

240 BUSINESS OPPORTUNITIES

GROCERY STORE Ideal Husband and Wife
Located on a strategic corner in Duncan, catering to local traffic. Price of $120,000 includes a beautifully renovated three-bedrm. home. Net income for last six months was over $9,000. This could be greatly increased with longer hours. Mortgage presently carried by I.D.B. and private. For further information call collect Mike Connerly at 748-1145 or Bejay Kenney at 748-2134 or office 746-4175.

Courtenay Triplex $55,000
Three clean, well-kept units with possible additions, no rental problems. All units are carpeted, bright and inviting. An ideal affordable investment. Call collect Bejay Kenney at 746-4175 or 748-2134.
BLOCK BROS. REALTY LTD.
480 Trans-Canada Hwy.
Duncan, B.C., 746-4175

THE ENTERTAINMENT BUSINESS
An exciting and attractive opportunity to purchase a large scale Cabaret operation. Complete facilities for dining, dancing and banquets with licencing for 1100 patrons, fixtures and chattel included in this offering with a long term lease available on the newly renovated building. For more information and viewing call
C. M. "BUD" FORBES
386-2111 652-2950
MONTREAL TRUST CO.

REST HOME GREAT INCOME!!
Have you $75,000 to put down? Have you good common sense? Are you willing to work while your husband or friend helps you or keeps their own job? Can you be patient with older people? Well if you can say "yes" then call me because I can tell you how you can live well, work hard and have the "Good Life." This Rest Home business is fully licensed for 18, immaculate condition, well equipped with living-in accommodation for 2 with complete privacy. Owner will carry balance at reasonable interest rate. Interested purchasers please call Roma Nicoll 477-0191 for confidential details. Financial statements available to qualified purchasers only. The Royal Trust Company, 4082 Shelbourne Street, Victoria, B.C.

CLEANING. Franchise with special chemicals. This must be sold. Asking $12,000.

$2,500 WILL BUY A FELLOW WITH A T.V. and Radio Certificate a going well established business. Small shop with repairs only.

20 SUITE APARTMENT. NOW ONLY $189,000. Net 13 per cent. Fantastic Financing. Downtown Area, designed for a starter or retirement. No vacancy in three years. Owner is desperate.
FOR INFO ON THESE BUSINESSES PLEASE CALL SUE WARKE, 388-6231 or 479-7725. ISLAND PACIFIC REALTY.

WESTMONT REALTY LTD
7 CADILLAC

BUSY MOTEL
Just suited for a couple with family. 16 Units PLUS the Home—3 bedrooms and office. TRADES will be considered and terms to vendor. IT IS A MONEY MAKER!
KEN WRIGHT 598-2183

BEAUTIFUL FAIRFIELD! REVENUE
EXCELLENT LOCATION! Great potential in this furnished renovated 8 suites on a 60x158 ft. lot. Price: $95,500. MLS 3117. Phone now for details:
Terry Eden
386-3494 479-1528
WESTERN HOMES LTD.

A GOOD MAN AND WIFE BUSINESS
This shoe store has been in business for over 12 years and the present owner has other interests. Owner is asking $12,000 for fixtures, chattels and leasehold rights plus stock. Stock value may vary between $18,000 and $25,000. Vendor may carry a small mortgage to good convenant. For further details contact DON OAKES, 478-4334 or 385-5741.
OLYMPIC REALTY LTD.

GLASS BUSINESS
IDEAL opportunity for experienced Glass-Tradesman. HIGH INCREASE in turnover every Year. Solid connections with AUTO, BUILDING and RETAIL trade. Best of equipment. TWO trucks, good staff. For complete information and profit statement, call:
JOHN BISHOP Ltd.
384-0581 (24 Hrs.)

12 UNIT MOTEL
Excellent opportunity to own and manage a small yet profitable motel in the heart of Victoria's most popular resort area. Combining 280' of useable waterfront, this resort offers boating, fishing, water skiing and sun. A most pleasant location. Easy to operate and an excellent opportunity. Priced at $118,000.
384-8126 JACK COLWELL 384-8124
PEMBERTON, HOLMES LTD.

YOUR OWN BUSINESS
Beautiful Nanaimo
Restaurant showing excellent returns. Potential prospects for growth. Located on waterfront property on high traffic street. $23,000 will handle. For more information call Barclay Forsyth, 753-6983, Nanaimo Realty Co. Ltd.

INCOME
Eight-suite, low upkeep apartment building in Sidney. $25,000 down and the vendor will carry the balance of $59,900 at very favourable interest. This is a fine way to protect your money against inflation. CALL JOHN WEST, 388-6231 or 388-6275 Local 764 Island Pacific Realty.

MUSIC STORE
$14,000
This store is in a prime location showing excellent profit. Owner has other interest. Call for details and get in for the busy Xmas season. New MLS. Call FRED MOLYNEAUX, 658-5429 or Homefinders, Wall and Redekop, 386-2911.

DEALERSHIP
3 in Victoria
1 in Duncan
1 in Nanaimo
Exclusive areas available with local established company. Expanding. Every business a customer. Repeat monthly sales. Build your own business with a small investment. Victoria Press Box 57.

MODERN
5 SUITES — 4 1-bedroom, 1 2-bedroom in immaculate condition. Only 5 yrs. old. Real good financing on full price, $99,500.
388-4271 I. G. LIDSTONE 477-6450
J. H. Whittome and Co. Ltd.

Opportunity Knocks
A business of your own for only $6,000 in a choice downtown location. This is worth a call to BOB HUGHES, Westgate Realty, 388-9941 or 592-2128. ML 9374.

FOR SALE BY OWNER
Thriving grocery outlet, rural location on 1 acre. Living quarters and other extras. $125,000 plus stock and equipment. Reply Victoria Press Box 56.

240 BUSINESS OPPORTUNITIES

LET THE PUBLIC COME TO YOU!
Small investment for unique business filling huge demand. Ideal for man and/or woman. Previous experience unnecessary. Expect $50,000 in your very first year!

—NO Outdoor Work
—NO Selling
—NO Competition

For $24,000 you can own this local business now. Income is immediate and profit potential unlimited. Some financing available.
Phone now . . . Vancouver 687-2837

"$48,500" GROCERY and HOUSE
A nice little neighborhood business for the wife or family to run right at home! Ideally situated in lovely residential area of Oak Bay close to a park, school and beach. 4 bedrooms, large kitchen and attractive L.R with fireplace. Fixtures and equipment included at only $48,500. This is good value and could be for you! MLS. Call:
386-3231 Ms. Judy Johnson 477-1650
BLOCK BROS. REALTY LTD.

VICTORIA MOTEL
In prime location on Gorge Road this profitable motel consists of 13 units plus living quarters for owner. Shows excellent earning and secure future for an ambitious couple. Gross $42,000 in last 12 months. Full price $168,000. Would consider house or property in trade as part down payment. For full particulars on this exclusive call JIM ALLAN, 386-2955. Mayfair Realty.

Telegraph Harbor
Splendid marina in fine, sheltered natural harbour. Eight acres of land plus 3.5 acres water lease. Attractive three bedroom dwelling plus restaurant and store of approx. 1240 sq. ft. Support buildings and numerous other features. 2700 feet of moorage space. $140,000—half cash can will handle. MLS 7285.
382-5171 PETER MASON 477-9318
Canada Trust Co.

DELICATESSEN.
Terrific potential for the right operator in this well-equipped business. Excellent location and equipment. For particulars call ALMER OLSON. The Royal Trust Co., 384-8001.

REVENUE PLUS HOLDING property. Suitable market garden. 3 homes on 13 acres. Revenue $1000 per month. $80,000 cash. Will carry balance $58,000. Close in. Beautiful property. Reply to Victoria Press, Box 91.

FURNISDE PLAZA BEAUTY salon and clothing boutique, 4 styling stations, 6 dryers, 3 shampoo stations, stock included. $9,000, 383-5821.

MUST SELL, DELIVERY BUSIness, going concern with steady customers. Nets $700 per month. Sacrifice for price of equipment at $3500. 598-7451.

LOOKING FOR ACTIVE partner for food market, hard working and honest. Willing to invest some money. 386-1065.

BEAUTY SALON, DOWNTOWN Duncan. 2-year-old equipment. Ideal for 2 operators. Victoria Press, Box 83.

1966 FORD CAB-OVER, SINGLE axel dump. Guaranteed work, $10 per hour. Price, $5,000. 652-3671.

244 REVENUE PROPERTY

5 SUITES
Completely redecorated with wall-to-wall carpet throughout. Four 1 bedroom and one 2 bedroom suites with 5 garages. Excellent location. Gross rents $9,480. Must be sold. Asking $82,500. New MLS 9812. For particulars call:
CLIFF SALMOND
385-7721 477-3626

COMMERCIAL PLUS APTS.
Large double store front with 2-2 bedroom and 2-1 bedroom suites up. All suites completely redecorated with new wall to wall carpet. Parking at rear. Gross rents $11,880. Asking $110,000. Must be sold. New M.L.S. No. 9811. For particulars call:
CLIFF SALMOND
385-7721 477-3626
GARDNER REALTY LTD.

39 SUITES
Oak Bay Junction — Jubilee Hospital area. A quality building completed in 1973. Hot water heating, many suites contain dens and some even offer two full bathrooms! Exciting financial details in confidence. Offered exclusively at $650,000.

BRENT D. EWING
BAYSHORE REALTY LTD.
512 Fort St.
388-6424 (Res. 658-5661)

MONTAGUE REALTY
1028 BLANSHARD ST. 384-9318

2 BEDROOM OWNERS SUITE
Beautiful family home; 2 fireplaces wall-to-wall carpet, modern kitchen. Full basement plus 3 rental units upstairs. All this and more on 7,200 sq. ft. of valuable R-3 zoned property on lower Cook St. near Beacon Hill Park. Priced to sell at $63,900. For further details please call Wayne Butterfield at 384-9318 (office) or 479-8519 (res.).

4-PLEX — $70,000
DUPLEX — $60,000
DWELLING — $45,000
VACANT LOT — $65,000
Unique Dallas Road waterfront land opportunity. 4 properties and approx. 26,952 sq ft — zoned R2 Duplex. Holding, revenue or building. Would prefer sale to one buyer, but will consider separate sales on each with reasonable terms. $240,000. Please call for full details, Jack Betts, F.R.I. Johnston and Co. Ltd., 385-2471.

ESQUIMALT REVENUE
ON DOUBLE SIZED LOT
DRIVE BY 708 SUFFOLK
for more information call JOHN MORRY 384-8001 or Res. 592-9770. MLS. $68,500. The Royal Trust Co.

ARE YOU IN THE MARKET FOR A DUPLEX on a double lot? Owner would like to stay as tenant. Both up and down modern units have 2-3 bedrooms and huge kitchens. This is located on a dead end road. 1300 sq. ft. in each unit plus pool. High Quadra. SUE WARKE 388-6231 or 479-7725. ISLAND PACIFIC REALTY.

DUPLEX— ESQUIMALT
Older but well-kept duplex near beach. Each suite has 2 bdrms., 4-pce. bath. Living room, large kitchen. Separate entrances. Close to schools, buses, shops.
HAROLD BARBER
386-2911 479-6479
Homefinders, Wall and Redekop

BY OWNER
Side by side duplex. 2 bedrooms, full basements each side. Newly finished hardwood floors. Fireplaces, newly decorated inside and out. Full price $54,500. Phone 479-2209 or 652-1562.

REVENUE PROPERTY
By owner: up and down duplex with 2 extra rentals in basement, all self-contained, very close in, remodelled, succoed, in very nice condition. Wall-to-wall, 3 fridges and stoves, some furniture, low taxes. 382-2653.

244 REVENUE PROPERTY

MODERN SxS
$69,900

Very good location. Excellent revenue possibilities. Possible 4-Plex. 3 or 4-bedrooms each suite. To view call the DUPLEXPERT, GLENN NICHOLLS 388-6231 or 388-6275 Local 572. Island Pacific Realty.

REVENUE

A word to the wise investor. Drive by 1446 Gladstone. Three suites, solid as rock, 76x136' Lot. Vendor wants out, will carry financing at 10%. Income over $8,500 gross. Price $55,000. M.L.S. Let's discuss it. Call Donna Valikoski, 384-2057 or Mary McGuire, 479-7668, 385-8784 Douglas Realty Ltd.

Duplexpert

I have sold 12 duplexes in 8 months from $35,000 to $120,000. I know the market and have a long list of buyers. For evaluation call GLENN NICHOLLS, 388-6231 or 479-5971, ISLAND PACIFIC REALTY.

8 SUITES PLUS

Vancouver owners say "Sell my 20-year modern miniblock" in prime Fort Street rental area. Try your offer with
TED BOWDEN 479-1479
NATIONAL TRUST 386-2961

$37,900 WITH POSSIBLE LOW-DOWN. LARGE 3-PLEX. VIEW location near Quadra. 1 3-B.R., 1 2-B.R., 1 1-B.R. Paint and clean up for appreciation.
385-3435 ROY ANDERSON 477-5057
P. R. BROWN AND SONS LTD.

LEGAL TRIPLEX $42,000
Live in one suite and let the other two pay your mortgage. Three one bedroom suites on main floor, in attractive part of James Bay. Call owner 592-6332 after 6 p.m.

247 COMMERCIAL OR INDUSTRIAL PROPERTIES

COMMERCIAL PROPERTY
CENTRAL SAANICH

29,700 sq. ft. choice commercial property, fully serviced, good potential, for retail stores and offices, in a rapidly growing area. Price $89,000. For further information call (MLS).
WELLS HOOKER
656-3924 652-3634

MONTREAL TRUST CO.

NANAIMO—
COMMERCIAL BLOCK

An excellent revenue property, fully tenanted. Showing a good return on the asking price of $173,000 with terms. For further particulars by appointment only, please call ALMER OLSON, 384-8001. The Royal Trust Co.

LAND FOR SALE
COMMERCIAL ZONING

15,200' Royal Oak	$42,500
22,000' Hillside	$145,000
INDUSTRIAL ZONING	
10,200' Esquimalt	50,000
17,550' Esquimalt	85,000
APARTMENT-CONDOMINIUM	
15,300' Balmoral	88,000
21,000' Esquimalt	99,000
27,690' Esquimalt	$129,000

Smaller plots also available. If you have a property for sale call me for action:
TED BOWDEN, 479-1479
NATIONAL TRUST, 386-2961

OPEN TO OFFERS
Industrial Land

2.341 Acres bounded by 2 major roads - good access to city and ferry — offered at $2.25 sq. ft. present your offer now.
17000 sq. ft. in the city offered at under $5.00 per sq. ft. information
382-5171 THE ZIEGLERS 592-1768

Canada Trust Co.

New Strata Title WAREHOUSE

1,000 sq. ft. concrete block construction. 12 ft. overhead door, 19 ft. ceiling. Office and washrooms. Oil hot air heating. Zoned light industry. Strategic downtown location. $18,000 mortgage. Asking $32,900. MLS.
TOMLIN, 477-1327
HENDERSON REALTY LTD., 385-9741

28,800 SQ. FT. OF LIGHT INDUSTRY site, for sale or will build to lease, phone 479-7572.

250 HOUSES FOR SALE

Whyte & Gower
Oak By Properties Ltd.
2227 Oak Bay Ave.
592-2407

SOUTH FAIRFIELD
MUST BE SOLD

Two bedroom, 22-year-old, full basement home in immaculate condition. Located in good area close to park and Dallas Road sea front. Living room with hardwood floors and fireplace. Large bright cabinet kitchen. Copper plumbing, 100 amp. service. Basement could be developed. Exceptionally well priced at $43,900. MLS. Call ALEC GOWER 592-2407.

$33,900
950 BRAY ST.
(near Langford Lake)

Make sure you see this CHARMING, IMMACULATE, 9 year old, 2 bdrm, no-step retirement or starter. Good financing. HUGH YEREX 592-2407 or 479-8169.

DUPLEX
FAIRFIELD
$39,900

Tired of renting? Paying off your landlord's mortgage? Have a small down payment? If so, this is your opportunity to own your own home and have revenue to help your mortgage payments. Both suites have 1 bedroom each, lower suite has basement with one extra bedroom. Both have been recently redecorated and are in excellent condition. Quiet street, lot is 140' deep and quite secluded. A large 9% first mortgage and an owner who may carry a large 2nd mortgage makes this ideal for those wishing a low down payment purchase. Call BRIAN BUTLER, 592-2407 or 477-6534.

GLANFORD
BRAND NEW
$49,900

New listing. Separate family room, 3 full bedrooms, large eating area in kitchen, makes this home excellent value on today's market. Full 8' basement for extra development. Location at end of "no thru" street offers safety for children and peace and quiet for parents. High valley views — 5 minutes to city centre. MLS 9741. Call BRIAN BUTLER, 592-2407 or 477-6534.

westgate realty ltd. 388-9941

As time goes by

You're bound to come out ahead with this immaculate Oak Bay bungalow. No money to spend on the well established garden. Spacious centre hall, two generous sized bedrooms, separate dining room. Full basement. ML 9050 — $48,900.
388-9941 BOB HUGHES 592-2128

Bayshore realty ltd.
512 Fort St./388-6424

3-BEDROOM STUCCO. CORNER lot garage, all amenities. Good condition. $36,000. 382-6839.

250 HOUSES FOR SALE

Island Pacific Realty
3200 QUADRA 388-6231

HOUSELIKE
CONDOMINIUM

1200 sq. ft., 2-bedroom overlooking Holland Pond on Dallas Road. 3 outside walls. Quick possession. Call HAZEL CAMPBELL, 382-8956 or 388-6231.

GORDON HEAD

This 3 bdrm home is beautifully decorated with the best of everything, 2 floor to ceiling rock FP, the finest WW throughout the LR and separate DR. Big kitchen with eating area. Master ensuite and finished family room. All for $63,900. To view call SHANE BEFURT AT 388-6231 or 388-6275, Local 2560.

COMBINATION
SITUATION

This large older home has the room and floor plan for different uses, family living or revenue and even both! Main floor and upstairs has bedrooms galore, 1½ bathrooms, living room, through hall and more. There is also a basement suite and area for rec. room downstairs. Good wiring and plumbing plus cleanliness make this solid home a solid investment at $48,900. MLS. CALL CHRIS GREIG, 388-6231 or 479-7995.

COUNTRY LIVING AT ITS BEST

Approx. ½ acre with 3-br. home. L.R. with F.P., D.R., big Kitchen and Laundry with washer and dryer hookups. Property is flat and very nicely treed. All for $39,900. To view call SHANE BEFURT, 477-9730. I.P.R., 388-6231.

CORDOVA BAY
1.26 ACRES

Unique executive home, tucked away in the trees offering seclusion and convenience. Only 10 yrs. old, the one-of-a-kind design has to be seen to be appreciated. Features 4 bedrooms, 2 bahrooms, spacious living room with FP, a den with FP, rumpus room, dining room with sliding doors to a sundeck and much more surrounded by beautiful trees and shrubs. Price reduced to $79,500 with good terms available. MLS. CHRIS GREIG 388-6231 or 479-7995.

GORDON HEAD
$59,900

This 2 or 4-bdrm. home has very good terms, at less than going mortgage rates. It has big L.R. with FP., kitchen with E. Area, and built-in fridge and stove. All on ⅓ of an acre of nicely landscaped property. Won't last long with these terms, so act quickly by calling SHANE BEFURT, 388-6231 or 388-6275, loc. 2560.

9 SUITE APT.

OLDER JAMES BAY conversion with lovely harbour views. This is priced to sell, $69,500. Wonderful holding property. Mrs. McKeage 388-6231 or 479-5868.

TRIPLEX $29,500

Located within walking distance to town. It is made up of two-two bedroom units on the main and upstairs, plus a one bedroom suite down. This has to be a bargain. Rents total over $400.00 per month. Suitable for handyman as some repairs would do wonders. CALL CHRIS GREIG 388-6231 or 479-7995.

COMPLETELY
MODERNIZED

Owner has purchased and must sell. Really comfortable thirty yr old bungalow with full basement in quiet area of the Gorge. This is a new listing two bedrooms, L.R. with F.P., dining room, large sundeck, full basement with recreation room. A good buy at $43,900. IRENE DALZIEL 388-6231 or 477-6380.

399 CALDECOTE

Off the Old West Saanich Road, this 3.1 acre property with an older cottage style home of approx. 1,600 sq. ft. must be sold. It offers great potential for somone wishing to enjoy country living and only a few miles from city centre. The price has been drastically reduced to $56,900. CALL ME NOW, JOHN WEST, 388-6231 or 488-6275, LOCAL 764.

3 BDRM. TOWNHOUSE
LAKE HILL AREA

This 3 bedroom home's beautifully layed out. 3 big br., large LR with FP, separate DR. Very nice kitchen with eating area. 2 bathrooms and lots of storage all for $39,900. See this quick and make an offer. To view call SHANE BEFURT at 388-6231 or 388-6275, Local 2560.

CONTRACTOR SPECIAL

4-bedroom home in Simpsons-Sears area. Copper plumbing, rewired, new furnace, hot water tank and roof. Needs new stucco exterior and interior decorating. Owner moving to interior, all offers considered. Todays best buy with FREDDY STARKE, 388-6231 or 479-3866.

OLD CHARACTER
HOME $28,900

Walking distance to downtown, 4 bedrooms, living room, dining room has fireplace. Lots of possibilities for handyman. CALL GLENN NICHOLLS, 388-6275 LOCAL 572 or GERRY FINNIGAN LOCAL 2516.

10 PER CENT FINANCING
MODERN 5 BEDROOMS

This well maintained home features 2 fireplaces, 3 bathrooms, full basement, sundeck and double garage. Vendor will carry $35,000 1st mtge. at 10%. Priced at $58,000. Don't miss this. Phone GERRY FINNIGAN 388-6275 Loc. 2516 or GLENN NICHOLLS Loc. 572.

GORDON HEAD
OLYMPIC VIEWS

This four-month-old home has 3 big bedrms with master en-suite. Beautiful LR and DR with wall-to-wall throughout. Roughed-in basement, sliding doors onto wraparound sundeck from kitchen, DR and master bedrm. Financing arranged already. All for $65,900. Quickly call SHANE BEFURT at 388-6275, local 2560, or 388-6231.

ESQUIMALT
3 BEDROOMS

Sunny bright rooms in this solid no basement home. It features a living room, large kitchen, sewing room and one bedroom on the main floor, and two bedrooms upstairs. Price of $35,900 includes stove, fridge, washer, dryer and living room carpet.
CALL PETER BARDON at 388-6231.

$38,000 at 10 PER CENT

Nice quiet area and the home is spotlessly clean. Only 7 yrs. old, split level with three bedrooms and a den. Smart, easy care landscaping gives seclusion. New listing at $54,900. Be first to see it with IRENE DALZIEL 388-6231 or 477-6380.

BRAND NEW
SOOKE $52,900

Well located, quality built 3 bedroom, basement home. Many exciting features, too numerous to mention. Call GLEN NICHOLLS 388-6231 or 388-6275 Local 572.

CENTRAL SAANICH HOME AND ½ ACRE
$52,900

5-yr-old quality built 3-bdrm, executive home which provides a fantastic view of Mt. Baker and the peninsula. Features 2 fireplaces, 2 baths, oak floors, massive sundeck and rec. room, large view dining room and a big garden. First time offered. MLS. CALL QUICKLY, GLENN NICHOLLS, 388-6231 or 388-6275, Local 572. Island Pacific Realty.

BYOWNER

In Quamichan Heights, quality 7 year old home. Cedar shakes hip roof, cedar siding, cathedral entrance. Main floor on 1185 sq. ft. Has 3 bedrooms, bath, large kitchen and living area with fireplace, dining area leads to large sundeck. Full basement finished, 2 bedrooms, den, bathroom with shower, laundry and recreation room with fireplace. 75'x120' lot nicely landscaped, garden in back, on sewer. Rare 7% CMHC mortgage assumable. Good value at $49,500. For viewing phone 746-7042 Duncan.

T. L. MANN
and ASSOCIATES LTD.
1820 Oak Bay Ave. 598-5144

250 HOUSES FOR SALE

Realtor
Canada Trust

Quality Bungalow

Not a penny to spend in this fine two bedroom home. Open fired living room, dining area and breakfast space in kitchen. Pemb. vanity bathrm, thru hall plan. Full basement. Good value at $44,500.00.
382-5171 PETER MASON 477-9318

Immaculate Revenue

Three suite conversion of a quality seldom found. Really elegant owner's suite on main, approx. 1500 sq. ft. Large living and dining rooms with two bedrooms and quality fitted bathroom. Carpeted thruout. Handsome kitchen with large eating area, golden ash cupboards, fridge, stove, garburator. Separate utility room, washer and dryer included. Two upstairs suites rented at $275.00. Recently rewired and replumbed thruout. Excellent buy at $78,500.
382-5171 PETER MASON 477-9318

Burnside West

Well kept N.H.A. 3 bedroom full basement house available at $53,900.00. Mortgage available.
382-5171 477-1561
A. J. "SANDY" CRAWFORD

Gleaming White Oaklands Area

1½ storey bungalow with 5 bed rooms, in top condition. Close to schools, shops and town. Secluded backyard, full basement. Separate D.R. and large modern kitchen help make this an ideal family home. $47,500. New MLS No. 9624.
A. J. "SANDY" CRAWFORD
382-5171 477-1561

WILLOWS

4-5 bedroom 2 storey full basement bungalow. Ideal family home. Rear lane, fruit trees, family room and 7 day occupancy make this ideal family home a must see. $54,900.00.
A. J. "SANDY" CRAWFORD
382-5171 477-1561

TEN MILE POINT

Seaview, 1565 sq. ft. custom built home on .43 acre lot. Spacious living room, stone fireplace, three-bedrooms, large undeveloped basement.
A. J. "SANDY" CRAWFORD
382-5171 477-1561

NEW LISTING

Fine 6 yr. old rancher at 2045 Courser Dr., Sidney. Spacious 22x16 living room, 12x11 dining room, 3 bedrooms, master ensuite, plus 12x11 den which could be 4th bedroom. Laundry room and double drive-in garage. Real value at $49,000.00.
382-5171 THE ZIEGLERS 592-1768

$43,500

4 bedroom fix-up with large existing mortgage. Full basement, large living room, sep. dining rm. 2½ baths, fire alarm system. Drive by 3059 Washington.
382-5171 THE ZIEGLERS 592-1768

CITY ACREAGE

2½ acres, numerous paddocks, 2 barns, excellent home. Arable land, well spaced trees, a must to see. $95,000.00.
382-5171 THE ZIEGLERS 592-1768

NEW LISTING

Attractive Cordova Bay Tudor on huge 80x300 lot. Interesting interior design includes 20x15 living room with old brick floor to ceiling, raised hearth fireplace. Separate 12x11 dining room, sunken, parquet floored 12x11 den, 18x16 rec. room, 3 bedrooms. $69,900.00.
382-5171 THE ZIEGLERS 592-1768

COUNTRY

Beautiful Metchosin, 7 acres with modern 4-year-old 4 bedroom, 2 full bath, fully developed home, excellent barn. $122,000.00.
382-5171 THE ZIEGLERS 592-1768
12 acres with 7 hidden in the trees fully cleared. 2 bedroom cabin, 2 new barns plus site with foundation poured for new 1180 sq. ft. home. $100,000.00.
382-5171 THE ZIEGLERS 592-1768
Saanich 8 year old, 4 bdrm. home on ideal 2 acre site for small animals, chickens, etc. Only minutes from Royal Oak on Durrance Rd. Well priced at $69,900.00.
382-5171 THE ZIEGLERS 592-1768

Wall & Redekop Homefinders Realty Ltd
3480 Douglas 386-2911

BRENTWOOD—$63,900
NEW MLS
Beautifully finsihed 3-bedroom home on extra large, well treed lot. Almost 1300 sq. ft. of luxury, split level living. Separate dining room, sundeck, carport. Home only a few months old — owner leaving Victoria. To view, call:
MARGARET BRIDGER
386-2911 or 385-1188

5 ACRES
2-BEDROOM HOME
$42,900 — MLS.
Sooke privacy — yet 1½ mi. to Sooke Village. Potential for third bedroom up. Full bsmt. Sweeping views Can go V.L.A.
JANINE HALL — 386-2911.

HOME P—L—U—S 2 ACRES!
Reduced Almost $4,000!
Net Taxes—$61.79!
This ingenious "Better Homes and Gardens" designed, 1 yr. old 2 bdrm. Rancher, provides the best in Country living. Carpeted throughout and loaded with extras, the interior is expensively and attractively finished. Living room, dining area, 2 fireplaces, dream kitchen, 1½ bathrooms, workshop, and much, much more! The property is fenced, nicely treed and with over 300' backing onto De Manuel Creek for trout and salmon spawning. Was $71,500 — NOW $67,900 with owners willing to carry part of the financing. MLS 9087. Phone today!
BARBARA RAWLINGS
386-2911 or 383-5435

GORDON HEAD
Immediate possession if required. A truly lovely executive home. Some of its fine features are:
—Close to UVic, schools and beach.
—Surrounded by lovely homes..
—3 or four Bdrms., 3 baths.
—Master with dressing room
—Master with dressing room and ensuite bath.
—Entertainment sized living room and dining room.
—Two floor to ceiling fireplaces.
—Large pool room with pool table
—Super kitchen with dishwasher and large eating area.
—Huge family room.
—Quality carpeting in every room.
—Sauna room.
—Two-car carport — large sundeck.
—Delightful interior decoration throughout.
—Low interest mortgage.
—Nothing to be done. The condition is perfect. Priced to sell at $89,500.
MLS. View today with:
CAROLYN WELDON
386-2911 598-1480

???$45,900???
For this low price we offer a fine 2-bedroom family home in the Glenford area. Immaculately kept in every detail. Large living room, large dining room, full rec room in finished basement. Drive-in garage. Only 2 blocks from school, shops and transportation.
HAROLD BARBER
386-2911 or 479-6479

CUSTOM
BUILT
HOMES

1-year guarantee plus on all our homes. Money available at reasonable interest rates. For your dream home, phone Kasapi Construction Ltd. 386-6191 anytime.

FOR SALE BY OWNER, COZY 4 bedroom no basement home. O.O.M. Heat. Esquimalt area, $40,000. 477-8293.

250 HOUSES FOR SALE

Park Pacific

For appointment to view any of the following fine listings call:
ROBERT YOUNG
477-8749 or 383-4124

1. LOWER LANDSDOWNE SLOPE — TWO BEDROOM CHARMER — $35,900. If you are looking for a home in this price range, IN YOUR OWN INTEREST, see this one. Ask yourself the value of a lot alone in this prime area of Victoria — any lot, not a lovely treed one on a quiet street like this one. That is why we consider this home a best buy on today's market. Courtesy to all agents.

2. PRIME FAIRFIELD — PANORAMIC MOUNTAIN AND EVERCHANGING SEA VIEWS. $77,900. Located on Dallas Road, close to Beacon Hill Park, this well-constructed oldtimer has CHARACTER, VALUE and CHARM in its 2380 sq. ft. of leisurely living area. Three LARGE bedrooms (two upstairs and one on main floor), two bathrooms, full basement, Lovely living room with Arizona Sandstone fireplace and leaded French doors from entrance hall. Formal diningroom with built-in cabinets(17x15.6). Spacious family kitchen with eating area. A rare commodity on today's market. MLS.

3. SIDNEY — CLOSE TO SEA AND ALL AMENITIES. Beautiful older two-bedroom, full basement, TRADITIONAL TUDOR, on lovely landscaped treed DOUBLE LOT (total 100x120). Located on quiet street. Indeed a buy at $55,000 with terms.

4. PORTAGE INLET — PICTURESQUE WATERFRONT. This magnificent three-bedroom split-level executive home is located on a terraced treed waterfront lot. 2200 sq. ft. of luxurious living space. Immaculate and realistically priced at $74,900. MLS.

Montreal Trust

KENMORE — GORDON HEAD
Come, see and make an offer on this brand new home. Approx 1400 sq. ft. of living area, plus a full basement waiting your own ideas. This is a well built, solid, nicely arranged home that is located in a cul de sac, backs onto a park and is close to everything. Lots of room for everyone. The asking price is only $64,500. MLS. Give me a call now to view:
386-2111 LEON JICKLING 384-8669

HIGH TATTERSAL
Ideal family home (lot 62x198) UNIQUE setting, secluded by GARRY OAKS and rocks — 4 bedrooms in all, 2 bathrooms, large rec. room, sundeck. Immediate possession. Reduced to $52,500. Existing 9¼% mtge of $25,500, all offers considered. Please call:
386-2111 D. BECKNER 477-4994
386-2111 M. McKENNA 592-3611

NEW LISTING OF METCHOSIN HOME
1,927 sq. ft. one level, 3 lge bedrooms, 1½ bath, lge family room, dining room, fireplace, sundeck and patio, double carport. 2½ acres of level wooded property in area of good homes. Asking $79,000.
386-2111 H. SMITH 386-1713 (24 HRS)

935 SELKIRK
MUST BE SOLD
Featuring 4 or 5 bedrooms — 2 bathrooms. Nice large kitchen with fridge, stove and garbage burner. Fireplace in living room. Full basement. OOM heat. Situated on two lots. Asking $48,900, try your offer with $10,000 down payments. Call:
C. M. "BUD" FORBES
386-2111 652-2950

ESTATE SALE — $75,000
Sidney property consisting of home, 2 yrs. old, on 70x212 lot. Tudor style — 3 bedrooms, large kitchen, dining rm. L. rm with stone fireplace, fully carpeted. Large basement area, well on the way to completion, with 4-pce. bath and sauna. Roughed-in fireplace, all wired and plumbed, intercom and built-in vacuum system.
656-3924 WELLS HOOKER 652-3634

NEW HOME — CENTRAL SAANICH
In rapidly developing area, $55,900, with good financing available. L-Room with stone fireplace, dining area, full cabinet kitchen — 3 bedrooms and 1½ bathrooms. A good family home close to all amenities.
656-3924 WELLS HOOKER 652-3634

GORDON HEAD
SPLIT-LEVEL HOME—$59,900
Immediate occupancy, 3 bedrooms, 1½ bathrooms, kitchen with eating area. Large living room with fireplace and dining room. Situated on quiet cul-de-sac of new homes.
656-3924 WELLS HOOKER 656-3634

UNIVERSITY AREA
Good family accommodation, easy care yard — close to shopping, trans. and schools. Three or four bedrooms, large kitchen, LR., DR., central hall, 2 baths, rec. room, laundry room, carport. This is a nice home. Phone for appointment to see.
386-2111 E. W. PROKOSCH 477-2194
386-2111 A. D. WHEELER 477-4789

T and C

Consider! Two bedrooms, separate dining room with glass doors to sundeck. F.P. in living room. Extra bedroom and rec. room in basement, also roughed in plumbing. Drive-in garage, on a large lot. Needs some T.L.C. A Must see if you appreciate a good home. Don't hesitate, call anytime, Donna Valikoski, 384-2057, or Mary McGuire 479-7668, 385-8784. Douglas Realty Ltd.

CENTRAL SAANICH, BY owner, attractive roomy 7 year old home in excellent condition, 3 bedrooms up, 1 down, 2 baths, on almost ½ acre treed property in good location, 5 like new appliances, large and private rear yard, low taxes, $56,500. Owner will mortgage at reasonable rate. 652-3241.

High or Low Boots

737

by Laura Wheeler

Snuggle cold toes into the warmth of these boots!

Knitted-in warmth whether you choose knee-high or ankle boots. Use 2 strands of worsted together for lively, laced styles in 2 colors. Pattern 737: S, M, L included.

75 cents each pattern — cash, cheque or money order. Add 15c each pattern for first-class mail and special handling — to Laura Wheeler, The Daily Colonist, Needlecraft Dept., 60 Progress Ave., Scarborough, Ont. M1T 4P7.

The source of inspiration — our new 1975 Needlecraft Catalogue! 180 designs, 3 printed inside. Send 75c now.

New! Nifty Fifty Quilts, $1.00.

New! Ripple Crochet, $1.00.

Sew and Knit Book has basic tissue pattern, $1.25.
Needlepoint Book, $1.00.
Flower Crochet, $1.00.
Hairpin Crochet Book, $1.00.
Instant Crochet Book, $1.00.
Instant Money Book, $1.00.
Instant Macrame Book, $1.00.
Complete Gift Book, $1.00.
Complete Afghans No. 14, $1.00.
Compleete Afghans No. 14, $1.00.
12 Prize Afghans No. 12, 60c.
Book of 16 Quilts No. 1, 60c.
Museum Quilt Book No. 2, 60c.
15 Quilts for Today No. 3, 60c.
Book of 16 Jiffy Rugs, 60c.

Modern Women

9146
SIZES 10½-20½

by Marian Martin

This is the way the modern woman looks by day — alert, attractive, at ease! Zip up this yoked casual in light-weight knits, blends, cotton.

Printed Pattern 9146: Half Sizes 10½, 12½, 14½, 16½, 18½, 20½. Size 14½ (bust 37) takes 2¼ yards. 54-inch.

$1.00 for each pattern — cash, cheque or money order. Add 15c for each pattern for first-class mail and special handling. Print plainly size, name, address and style number. Send to Marian Martin, The Daily Colonist, Pattern Dept., 60 Progress Ave., Scarborough, Ont. M1T 4P7.

Save! Sew a wardrobe and save dollars — send for New Fall-Winter Pattern Catalogue! School, career, casual fashions! Free pattern coupon inside. 75c.

Sew and Knit Book with basic tissue pattern., $1.25.
Instant Fashion Bk., $1.00.
Instant Sewing Bk., $1.00.

250 HOUSES FOR SALE

CANADA PERMANENT TRUST
ON DOUGLAS AT FORT

Open Wednesday
1:30 - 4:00
3065 Beach Drive

Don't miss viewing this lovely Uplands property. Over ½ acre of landscaped grounds provide setting for this long low family size bungalow. Gracious living and dining rms. 3 bdrms, den, 2 full baths plus rec rm and 4th bdrm in full bsmt. Realistically offered at $110,000 (MLS 9125). To preview please phone HERB McDANNOLD at 658-8844 or 382-9191.

6 Bedrooms

Transferred, make any offer. 3-yr.-old home on quiet cul-de-sac in Gordon Head. Sundeck off dining rm, lge backyard. Offered at $61,500. (M.L.S.) TIM HOSKIN, 386-9364 or 382-9191.

High Cordova Bay

Seaview, sundeck and lots of rm, 4 bdrms, master ensuite, family rm with fireplace. Brand new listing $74,500.

Exceptional Value

Two levels of living, prime Gordon Head location, one owner, 3 yrs. old. Priced to sell at $62,900. GRAY LAITE 656-5267 or SID HASLAM 477-1994 or 382-9191.

Mt. Tolmie

Modern 3-bdrm bungalow. Living rm 15.3x14.6 with fp, oak flrs, full bsmt with garage. Nice big lot, quiet street. Safe for the children. $49,900 (MLS). Phone TED PINFOLD 388-7742 or 382-9191.

For Sale

1. 1790 Glastonbury Rd. 3-bdrm executive home in Mt. Tolmie Park. $115,000.
2. 2525 Margate — South Oak Bay, 3 bdrms, 3 sets plumbing, quiet street. $63,500.
3. 2380 Church Ave. (Sooke) — 1 yr old, 3 bdrm home plus beautifully finished 2-bdrm suite with fp plus one lovely acre. $62,500.
4. "Going Concern" Beauty Salon only $14,500.
5. Kelowna, B.C. — $60,000 for a busy, lucrative, franchised Motorcycle Sales and Service. MARY WOOD 592-2647 or 382-9191.

Revenue!

Live-in 1 suite and set the other to pay your mtge. Lge older home in good condition with 3 1-bedrm suites. Revenue at present is $430 p.m. Oak Bay border. For more information call GERRY MARTIN, 383-8458 or 382-9191.

Buy Now!

1. $25,900, Lot 51.1x140, 1 bdrm. close to shopping centre, quiet street. (MLS)
2. $29,900, 2 bdrms, full bsmt, very nice. (MLS) quiet street.
4. $34,500, 1.35 acre. A-Frame, secluded. (MLS).
5. $44,800, 3 bdrms, full bsmt finished (MLS).
6. $99,000. 2.7 acres, executive ranch style, barn for horses and much more (MLS).
For details contact MANUEL LOPEZ 384-9150 or 382-9191.

Canada Permanent

FOR SALE
Royal Trust
"THE SIGN THAT SELLS"
3400 DOUGLAS ST.
384-8001

2 BEDROOM HOME
233 BATTLEFORD
Electric heat, modern bathroom fixtures. Range and fridge included on a fully serviced 50x112 lot with fruit trees and good future value. Priced low at $26,500 MLS.
235 BATTLEFORD 2 bedroom and self - contained bachelor suite at $35,500. MLS.
384-8001 BUD ZUCK 598-7215

3 BEDROOM TOWNHOUSE
in a very convenient location. Less than one year old. Well designed building with a feeling of privacy and a pleasant patio area. Asking price $39,500. For appointment to view phone LEN TAYLOR 384-8001 or Res. 382-9485.

LOVELY RETIREMENT OR STARTER
1059 ROSLYN RD.
Tastefully modernized and decorated 2-bedroom home, very quiet street, full basement, backlane and nice yard. Must sell, vendors have purchased. 384-8001, BUD ZUCK, 598-7215.

ESQUIMALT REVENUE ON DOUBLE SIZED LOT
DRIVE BY 708 SUFFOLK
For more information call JOHN MORRY 384-8001 or Res. 592-9770. MLS. $68,500.

J.D. BOSDET LTD.
120 - 727 JOHNSON ST. 386-3128

SPANISH DESIGN
$56,900

De luxe 3-bedroom new home, 1281 sq. ft. Large entrance hall, in line living and dining room. De luxe family kitchen, beautiful cabinets. 2 bathrooms, quality w-w carpet, basement is all ready for developing, roughed-in fireplace and 3rd bathroom. Located in an area of new homes. Large fully serviced lots. Call:
Ed Kraft 652-3676
Bruce Pollok 385-2651
Alice Moore 592-4529

QUIET AREA NEW HOME

Located on a fully serviced lot in a cul-de-sac. Over 1280 sq. ft. of luxury. Entertainment size living and dining room. 3 bedrooms, 1 bathroom, quality w-w carpets. Full basement, roughed-in fireplace and 3rd bathroom. Sundeck. Covered carport. Financing available. Price $55,900. Call:
Bruce Pollok 385-2651
Alice Moore 592-4529
Ed Kraft 652 3676

EASY FINANCING
$39,900

If you're looking for a starter or retirement, 2-BR no-basement home, on a large 50x166 ft. nicely landscaped lot, where the vendor will carry up to $24,000 on an agreement for sale, then you will have come to the right place. Vendor is anxious to sell this MLS 9534, so give us a call.
Alice Moore — 592-4529, or Ed Kraft — 652-3676.

WESTMONT REALTY LTD.
27 CADILLAC 386-6796

"MUST BE SOLD" REDUCED IN PRICE
895 SWAN ST.

This lovely home just 8 years old This lovely home just 8 years old has a large LR. with fireplace. 3 dinette and enclosed rear yard with fruit trees. The one bdrm. inlaw suite has LR, den, kitchen and 3-pce. bath with separate entrance. GOOD TERMS AVAILABLE on listed price of $49,900. MLS 9214.
RICK KINNIS 477-9394
JOHN BUNYAN 477-4513

250 HOUSES FOR SALE

JACK MEARS
OAK BAY REALTY LTD.
"The Professional People"
Coast to Coast
Real State Service
2194 OAK BAY 598-3321
3618 SHELBOURNE 598-3344

Open House
2341 Middowne
Wed., Thurs.,
1:30 to 4:30

Immaculate and tastefully decorated 3-bedroom home Spacious living room with brick fireplace, dining room, very bright kitchen with separate eating area. Full basement with completed rumpus room. Very large landscaped lot, trees, shrubs giving complete seclusion. Garage. $74,900. MLS. To view please call RUTH BENNETT at 598-3321.

Must Sell

366 Richmond Rd. Fine family home, completely and artistically modernized. Newly plastered, papered, painted and carpeted. Excellent financing. 3 bedrms, 5-pce bathroom, full basement, garage, lot 50x100. Reduced to $48,500. Call URSULA E. S. LaLONDE at 598-3344 anytime.

Rare Find

Quality built 17 yrs ago and lovingly cared for since by its owner, is now offered to you. 3-bedrm family home plus one bdrm in fully developed basement. Nestled comfortably on large lot in quiet area, with terrific neighbors, this is your opportunity to own; and enjoy family living in a most gracious home for only $58,500. To view is to appreciate. Call ROY GOULD or EDNA VLIET at 598-3344 anytime.

Fairfield

Large family home. 5 bedrooms. Generous living room and dining room. Spacious kitchen. Full basement. This type of home lends itself to flexible room use. Close to all conveniences. $57,900. Call JOHN HOLMS at 598-3344 anytime.

SxS Duplex

Gordon Head. About 5 years old. 3 bedrooms on each side and vanity bathroom upstairs. Living room, kitchen, utility and 2-pce bathroom on main floor. Very well constructed building. $79,500. Call JOHN HOLMS at 598-3344 anytime.

D F H
D. F. HANLEY AGENCIES LTD
3292 DOUGLAS ST.
385-7761
OR
3021 SHAKESPEARE ST.
388-4294

OPEN HOUSE
OPEN HOUSE
1:30 - 4:00 p.m.
Wednesday
3550 Cardiff Pl.

Very attractive and tastefully decorated 4-bedrm. home in a top area. Come and view this lovely home priced at $86,000. MLS. To view early, call: 385-7761 anytime. In attendance:
JOHN WATERMAN
DAVID SOUTHALL
D. F. H.

OPEN HOUSE
1360 LYALL
Tues. and Wed.,
7-9 P.M.

Why wait for spring to buy a character family home? This home contains 1,364 sq. ft. of charming quaint living, an enclosed sunporch to watch the ships go by, living room with fireplace for those roaring fires. Dining room has a built-in seat, kitchen, all the room you could ever use. Three bedrooms for that extra child. The bathroom see for yourself and let your husband have his workshop of any size in the full basement out of the way of your charming main floor. So if you want a sea view, charm and a good price — see it! MLS 9532. $43,900.
388-4294 LORNE D. BARR 598-8434
D. F. H

BLOCK BROS

1800 Blanshard
3636 Shelborne
1949 Sooke Road

3929 GLANFORD
MON.-SAT.
2:30 - 5:30

(Ralph St. entrance). BRAND NEW "REAR VIEW" home of 1,234 sq. ft. with extra 250 sq. ft. finished in full basement, Party-sized living-dining room. Lots of paved parking. $52,900.
GERRIT KLOOTWYK
386-3231 479-3313

HELLO YOUNG LOVERS

So, you are newly-weds in need of a home! Why not NEW? The ideal time to start building your equity is now! Try a starter 2-BR non-basement home. Take advantage of the low $5,000. Good 2nd at 8¾% interest, amortized over 25 years. Let me show you how you can start building for the future now at a price you can afford. Full details with
386-3231 OLIVE WEBBER 478-7733

FAIRFIELD
$41,500

Living room with rock faced fireplace and W-W shag. Dining room has H- W floors, 2 good size bedrooms with W-W shag, colorful 4-pce bathroom, kitchen with new cabinets. In the basement you have 23'x15' family room, utility room and this home's secluded back yard has pear tree, 2 apple trees and a cherry tree. Phone the Vendors.

598-8434

BRENTWOOD BAY — NEW home on quiet cul-de-sac, with sea view, 3 bedrooms, 1½ baths, large lot, expensive carpeting and floors. $32,500 first mortgage at 10.5% full price $52,000. 652 3076 or 382-3158.

BRENTWOOD ONE BLOCK from water, older, fully serviced, 2-bedroom, full basement, recent roof, electrical, furnace. $38,000 cash. Private. For appointment, 652-3428.

250 HOUSES FOR SALE

SINCE 1887
Pemberton Holmes Ltd.
1002 Government St.

HALLOWEEN TREATS

1—912 RANKIN RD. New 4-level split, 1845 sq. ft. plus ½ bsmt. and Drive-in garage. MLS 9001, $69,900.

2—1238 BAY ST. 15-yr.-old 4-br., full-basement with drive-in garage. MLS 9046. $47,900.

3—1220 McKENZIE ST. Fairfield, 2050 sq. ft. on 2 floors plus full basement. 4 Bedrooms. $45,500. MLS 8518.
384-8126 WALT SLOCOMB 383-4035
384-8126 LARRY BROOKS 383-3203

2629 CURRIE RD.

WINDSOR PK., S. OAK BAY. Owners will carry a 1st mtge. 5 or 6-B.R., 2 bathrooms. A very spacious family home. $69,500.
384-8126 MR. SIMPSON 598-4056

1742 CHRISTMAS AVE.

Is now vacant and ready for a new owner. Drastically reduced from $57,500 to now only $50,900. MLS. Today's best buy in an attractive, well located 3-B.R. bungalow. See it today! Call:
384-8126 MR. GREENE 385-0795

SWAN LAKE

2-B.R. BUNGALOW
ONLY — $39,800

Your opportunity to get located on a no-through street situated near to Saanich Parkland with view over Swan Lake. This all-plaster home features, L.R. with natural fireplace, hardwood floors. Family kitchen with nice dining area. Full basement, drive-in garage, workshop and 3rd B.R. or den framed in. New M.L. Please call —
C. A. CLIFF ANDERSON
477-3994 384-8126

BARGAIN

2 B.R. stucco bungalow on almost ½ acre. Located on VANLAND RD., 3 miles north of the Pacific 66 Service Station at MILL BAY. $27,500. MLS. For further information call
384-8126 MR. GREENE 385-0795

LUXURY CONDOMINIUM

SPENCER CASTLE
1407 sq. ft., 2-br., 2 baths, all appliances, drapes, W.W. MLS. $54,900.
384-8126 J. BOTTOMLEY 384-3331

SOUTH OAK BAY
WATERFRONT
3 BEDROOMS
500 sq. ft. bungalow on .43 acre lot. House was completely renovated in 1971. MLS. $89,500.
384-8126 JIM BOTTOMLEY 384-3331

SSC
SWINERTON, STEWART CLARK LTD.
1318 BLANSHARD 385-2481

OPEN HOUSE
WED., 2-5 P.M.
1348 VINING
IMMEDIATE OCCUPANCY

Sparkling, clean, bright bungalow of 5 rooms including dining room, 2 nice bedrooms, large living room and big kitchen. Full high basement with 2 extra finished rooms. Nice garden lot. Good terms or cash. Only $44,900.
Ken Walters
Anytime, 385-2481

WHITTOME'S
4520 West Saanich Road
Royal Oak Branch
479-1667

UPLANDS TUDOR

A gracious home for entertaining with its large entrance hall and modern powder room, 30 ft. living room, large separate dining room; and so well-planned for family living with 4 BR's, 2 full bathrooms on second floor, and 2 BR's and full bathroom on third floor. Two staircases, sewing room, large bright eating area off kitchen are some of the extras. Modernized bathrooms and kitchen, new carpets in bedrooms, all rooms redecorated. At price of $155,000 this is the best value today in the larger character home. Lot is half-acre with auto garden sprinkler system. MLS.
479-1667 WILFRED DAVIS 658-5276
Royal Oak Branch

BICO
BOORMAN INVESTMENT Co. Ltd. — 386-7521

SxS DUPLEXES

1.—Each side, three bedrooms, rumpus room, high basement, 8-years-old, quiet location in Esquimalt. $79,500.
2.—Gorge area top condition, 2 bedrooms on one side and 3-bedrooms on the other. 8 ft. bright basement suitable for further development. $64,500.
MRS. O. ZACHARY
386-7521 592-2265
1111 Government St.

OAK BAY
QUICK POSSESSION
Fine older type family home, located on quiet street in the Willows area. Spacious living rm. with beamed ceiling and fireplace. Full dining rm. and den. Four bedrooms. Full high bsmt. with extra rm. and plumbing. Excellent condition throughout. Tremendous buy at only $42,000. Please phone:
C. H. HOLLAND REAL ESTATE
620 VIEW. 386-161 6or 592-9784

BY OWNER
Simpsons-Sears area. 2-bedroom home, fireplace, full basement, rumpus room. Large corner lot, garage, fruit trees, shrubs, quick possession possible.. 656-5709 or 592-9697.

OAK BAY—WILLOWS, BEAUTIful 2-year-old executive home, 4 bedrooms, double attached garage, low taxes, a lovely home in choice area. $69,900. Owner 592-6267.

250 HOUSES FOR SALE

FOR SALE
Royal Trust
"THE SIGN THAT SELLS"
4082 SHELBOURNE ST.
477-0191

SxS DUPLEX
Don't miss this delightful new listing of this dandy duplex about six years of age it is in tip top condition. Owners side features four bedrooms, two full baths, large family room. Delightful living room with dining room in-line, lovely kitchen with large utility off. Other side has living room with dining room, two bedrooms, kitchen and utility room. Priced well at $89,000 with large mortgage. To view call 477-0191 anytime, ask for Roma Nicoll or John Molyard Res. 384-4827.

FAIRFIELD—ROCKLAND
SOMETHING SPECIAL
You owe it to yourself to view this choice property with me. Located on nearly a third acre lot, that literally is over-flowing with myriads of flowers, shrubs, bulbs and what have you. Tudor in design, it is one of Victoria's prettiest homes. Featuring a lovely living room with open fireplace, separate dining room with French doors to a secluded patio. Large kitchen, one extra large bedroom on the main floor with two smaller ones up. A small rumpus room in the basement plus a further fourth bedroom. The asking price of this exclusive listing is $84,900. Clear title. To view, why not call 477-0191 or at my residence at 384-4827, ask for John Molyard.

BEAUTIFUL
CORDOVA BAY
Exceptionally attractive home with seaview. Superb craftsmanship, exposed beams with skylights, 1400 sq. ft. of gracious living on main floor, 2 large bedrooms, den, huge living room with floor-to-ceiling stone fireplace. Lower level features 3rd bedroom, 3-Pce. bath and spacious rec room with fireplace. Priced for quick sale, $83,900. MLS. Call: Julie Manness, 477-0191. Res. 479-8019; Art Evans 477-0191 Res. 658-8924.

FAIRFIELD
$49,900
Ideal starter or retirement, large 2-bedroom bungalow in very good condition, situated on extra large lot, in choise area of city.

SIDNEY
$48,900
5-Yr.-old home in immaculate condition on above average size lot. Full basement has professionally finished in-law suite which could easily adapt to rec. room with wet bar.

SOOKE
$25,900
2-Yr.-Old, 12x60, 2 bedroom mobile home situated on ½ acre lot ¼ mile from village, has village water. For these and others please call Art Evans 477-0191 res. 658-8924.

JUST LISTED
Queenswood

This charming expensively decorated home has just come on the market and I'm very excited about having the opportunity to handle it. Located in one of the most desirable areas of Cadboro Bay and close to the sea. Some of the many features include 3 or 4 bedroom; family room; den; dining area; W-W throughout over oak floors; teak cabinets in kitchen; spacious bathroom with decor of teak and cane cabinets. Large attractive sundeck, loads of storage. All this on good sized lot with many attractive shrubs and plants. $65,500. New MLS. Call CAROLYNNE PERRY, 386-2911 or 479-7041.
Homefinders, Wall and Redekop Realty Ltd.

OLYMPIC REALTY LTD.
385-5741

PRICED TO SELL
2 BDRM., NO-STEP

This charming home is the perfect starter or retirement home. Bright cheerful rooms, ample storage area, central and entrance halls, large separate garage with driveway. Lot 60'x132' includes fruit trees and garden area. Offers considered on asking price $35,000. Excellent financing available. ALBAN BOWES, 479-5693 or office 385-5741, ML. 9406.

2-3 BEDROOM JUBILEE AREA

This is a famiy home with large kitchen, dining room and living room with brick fireplace. Full basement, copper plumbing, new wiring, arking area ofor cars, boat and camper trailer. Beautiful lot with garden area. Open to offers on asking price of $39,900. ALBAN BOWES, 385-5741 or res. 479-5693. ML 9183.

WHITTOME'S
706 FORT ST. 388-4271

Central Saanich

Sweeping views and room to grow. 3-year-old home with better than 1800 sq. ft. finished. 4 Bdrms, master ensuite, two fully finished 4-Pce. vanity baths, plus deluxe sauna rm. Large living rm with fireplace, dining rm with sundeck off. Bright elec cab kitchen. Quality wall-to-wall throughout. A must see at $55,500! MLS 9398.
388-4271 GARY MENZEL 477-8494
388-4271 RUTH LUKAITIS 477-5306
J. H. WHITTOME AND CO. LTD.

Byron Price
and Associates Ltd.
804 BROUGHTON ST. 385-2458

RUSTIC TUDOR
$43,900
(OWNER WILL FINANCE)

A CITY HOME

High on a hill on the edge of the lovely Tattersal area, this charming home is waiting for your inspection. 2-4 bedroom (2 are attic type for artistic decorating). For the buyer who wants character and appeal plus sturdy construction, this home is one of a kind. An exclusive listing. For details please call LEILA RYAN, 385-2458.

PRICE REDUCTION
½ ACRE
SAANICH PENINSULA

2-beedroom older home with out buildings on over ½ acre of sea view property in Saanichton in sewer area. Subdivision potential. IMMEDIATE POSSESSION. $39,900.
UNICON HOMES LTD.
KENT SMYTH 652-2652
(24 HRS.)

TUMBLEWEEDS

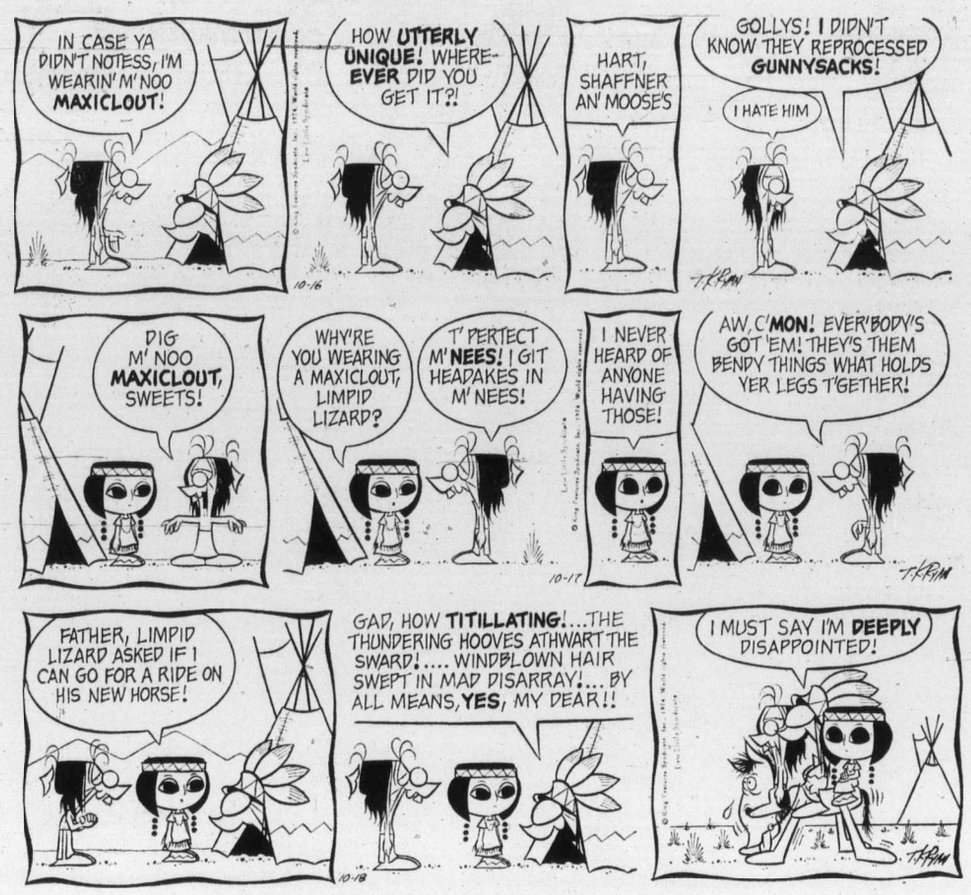

FUNKY WINKERBEAN

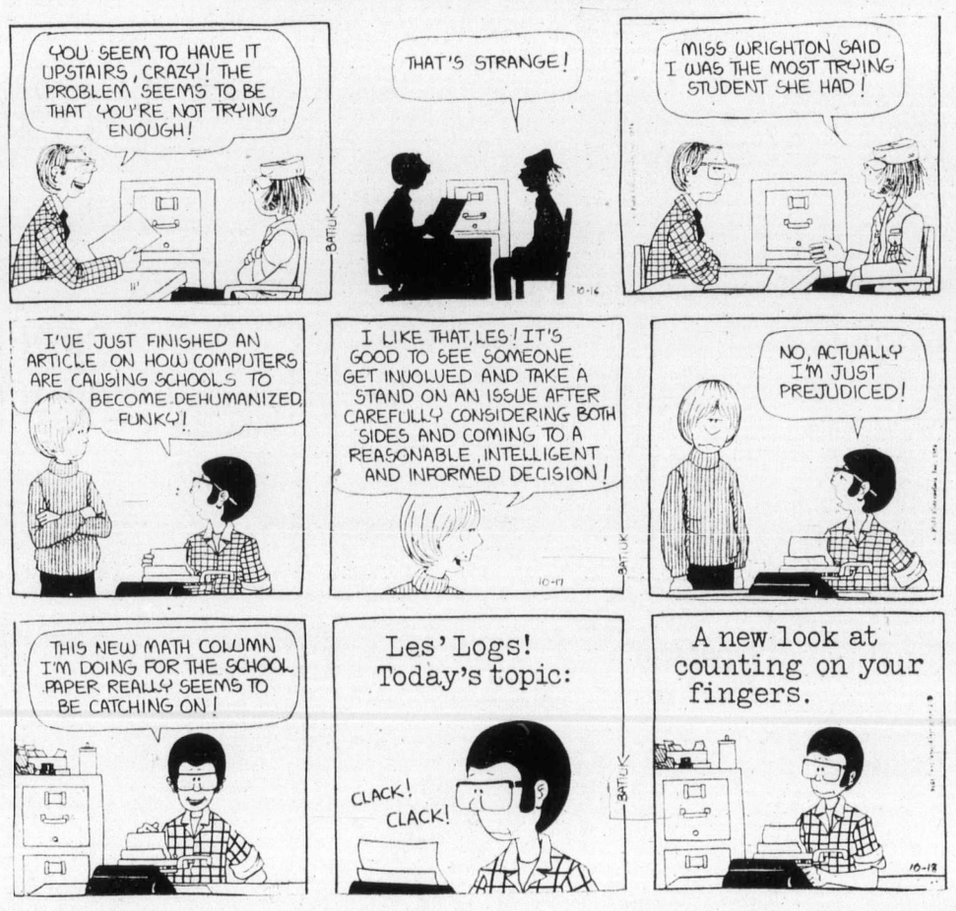

250 HOUSES FOR SALE

GARDNER REALTY Ltd.
385-7721

$10,000 DOWN

Vendor will carry the balance on this excellent 2-year-old, 3-bedroom home (1 down). Lovely hardwood floors throughout, large sundeck off dining room. Rec. room in basement. Many other features in this well-built home.
385-7721 BRIAN COUTTS 598-2405

VIEW ROYAL $38,500

Older 3-bedroom home almost completely renovated. This is a fine family home on a quiet street. The tasteful decorating has added further character to this home. For further information please call:
385-7721 BRIAN COUTTS 598-2405

429 ATKINS COUNTRY LIVING

Enjoy the peace of the country only ½ mile from Langford centre. his 2-yr.-old, 4-level home is like ew with 5 bedrooms and wall to wall carpet throughout. Master bedroom has en-suite plumbing plus a private balcony. Rumpus room has padded bar and 2-pce. bath off. You must see inside! Spotlessly kept by a meticulous housewife. Excellent value at $54,950. M.L.S. 9101.
385-7721 CLIFF SALMOND 477-3626

ONLY $36,000

Don't miss this bonus deal. Excellent starter or retirement, quiet street, close to schools, walking distance to Hillside Plaza. 2 bedroom home, tastefully decorated throughout. Cute living room with old brick fireplace, dining room or TV room off. Modern cabinet kitchen, automatic oil heat, electric hot water. Only 2 years old. AS A BONUS electric stove, fridge, Hoover spin dryer, garden tools, all drapes and some carpets to go with the home.
385-7721 BRIAN COUTTS 598-2405

1846 Kings Rd.

Completely renovated with everything extra large, you will live comfortably in this white stucco family home. Main floor features living room with fireplace, 16'x16' den or dining room, 12x16 kitchen, 2 good size bedrooms and a 4-pce. bath. At the top of the modern staircase a completely finished room 33x13 that could be used for 2 bedrooms. Extra lge. basement has 2 almost finished bedrooms. Separate garage on a 77'x140' fully landscaped lot. Close to buses, schools, stores and hospital. M.L.S. and just listed. Asking $49,500. Call:
385-7721 CLIFF SALMOND 477-3626

1 ACRE 3 BEDROOM

If you like country living, you'll like this. Taxes $1 per year and water bill $0 per year. This country home features:
—big bright kitchen
—dining room and large living room
—drive-in garage in part basement.
The balance of basement could easily be dug out. Lots of room for house expansion. Plenty of trees for kids to play in! $37,500.
KENT MACLEOD
385-7721 385-2016

UNDER $30,000 DUPLEXED ZONED

Can anything be good under $30,000? Try this for a starter home or for upgrading property. This two-bedroom home in better part of Esquimalt is now ready for your inspection. Priced to sell at only $25,500. Phone now for this new M.L.S. listing.
385-7721 KENT MacLEOD 385-2016

MOUNTAIN VIEW 1,568 SQ. FT.

Cramped and crowded? Try 1,568 sq. ft. of main floor living. This 3-year-old home features a large, comfortable living room complete with floor to ceiling rock slate fireplace. Spacious master bedroom with private ensuite. The main floor is completed by 2 more bedrooms plus large electric kitchen plus formal dining room, plus den plus 20' family room. Roughed-in fireplace, rec. room, 2 more bedrooms, laundry room, workshop and bathroom down. Beautiful view from the living room and large pastoral (non-subdividable) area at back. This will not last! Priced to sell at only $64,900. M.L.S.
385-7721 KENT MACLEOD 385-2016

MUST SELL $44,900

ON THE OAK BAY BORDER
This older home has style! It couples old charm with modern conveniences. The old wood has been preserved in the living room. The 12'x18' formal dining room, complete with fireplace, has built-in cabinets and bookcases with leaded and stained glass windows. Large modernized kitchen, full basement with extra room. All three bedrooms have walk-in closets and one bedroom has its own balcony. Large double garage. Owner has bought. Priced to sell at only $44,900.
385-7721 KENT MACLEOD 385-2016

GARDENER'S DELIGHT

This large 3-bedroom home (1-down) has been totally renovated the last 4 years. New ceilings, new wallpaper, new sinks, new sundeck, new landscaping and more. This home features a big bright living room with fireplace adjoining the dining room. There is a workshop and an extra large room in full basement. Oak trees surround this uniquely landscaped lot. High location, close to all amenities. $49,900.
385-7721 K. MacLEOD 385-2016

GLANFORD AREA
ONLY $31,500 — SOME TERMS
Pleasing appearance and functionally planned 1-bedroom home with fireplace and large attached garage on lovely lot. SOME WORK TO DO FOR HANDYMAN.
DON MacGILLIVRAY

ROBERTS INVESTMENTS & MANAGEMENT LTD.
702-1195 Douglas St. 388-6691
(24-hr Service)

250 HOUSES FOR SALE

OPEN HOUSE
EVERYDAY 2 p.m.-6 p.m.
Take Sooke Rd. from town, turn left on Metchosin Rd. for about ½ mile, then left on Farview.

3 SPECIAL HOMES

All de luxe 3 BRs. One with seaview, a unique split level, and a classic Tudor. Excellent financing available.
$56,900-$58,900
More homes available for December occupancy from $51,400. One left with 10½ per cent mortgage.

RIDLEY BROS.
DEVELOPMENT CO. LTD.
478-1721 EVES. 388-4773

JOHN BISHOP LTD.
1318 Esquimalt Rd.
384-0581

FOR OUTSTANDING VALUES AND PHOTOS SEE OUR DISPLAY ADS. FRI. NITE TIMES AND SAT. COLONIST

HI-VIEW HALF ACRE CLOSE-IN
Lge. Modern Home, 3-5 Bedrooms, good landscaping — Rumpus room AND DEN. Small swimming pool. VERY SECLUDED LOCATION. Cannot be seen from the road.
JOHN BISHOP
384-0581 (24 Hrs.) Res. 656-2308

NICE LITTLE HOME BIG WORKSHOP
Not Modern but very liveable 3 bedrms. — Full Basemt. — Recreation room — Very Deep Lot — WELL PRICED at $36,900. Near Woodwards.
Gladyce McLure
384-0581 (24 Hrs.)

MODULAR HOMES
VIEW AND COMPARE THREE BEAUTIFUL, SPACIOUS MODULAR HOMES
ON SITE
1. 3-BEDROOMS — RECESSED front entry—shutters fireplace with coronado stone—electric baseboard heat—full basement—sundeck, on Woodlands Rd., Sooke at $44,500.00
2. 3-BEDROOM — CATHEDRAL entrance — master bedroom en suite—social kitchen, patio doors —full basement—sundeck, oil heat—on Woodlands Rd., Sooke at $41,500.00
3. SPACIOUS 1296 SQ. FT. HOME —grade entrance feature living room wall—master bedroom en suite—in-line kitchen dining room—patio doors, sundeck, carport—full basement—on 1 1-3 acres. Latoria Road Metchosin $49,900.00
FOR VIEW DATE AND INFORMATION CALL WAGON TRAIN HOMES LTD.
478-8343
AFTER HOURS
478-8978 or 478-5301

ASKE
Gordon Head
Direct From Builder
Three-bedroom family home with bath and a half, basement with fireplace, carport, complete landscaping and guarantee.
$69,000
ASKE Construction Ltd.
477-9547
Res. 656-1162

$34,900
Spotless 1 year old 2 BR home, fully landscaped, 10½ per cent mortgage. With a small down payment you can own this home for the price of rent.
RIDLEY BROS.
Development Co. Ltd.
478-1721 Eves. 388-4773

National Trust
SINCE 1898
TWO OFFICES
386-2961
388-5451

BY OWNER
In Sidney, 2 bedroom home, newly decorated, new carpets, carport, small workshop, 656-5709.

BY OWNER, 3 BEDROOM, ON sewer, oil heat, large lot, in town. $34,500 or offers. 382-3808 between 5-8 p.m.

250 HOUSES FOR SALE

CHARMAN PACIFIC REALTY LTD.
608 Broughton St.
385-9765

OPEN HOUSE SATURDAY 1:30-4:30 P.M.
or prior appointment
4 NEW VIEW HOMES
overlooking Cedar Hill Golf Course, west of Doncaster at Ocean View. One has double carport, all have ensuite. Sundecks. 3rd plumbing and 2nd fireplace roughed-in to basement easy to develop, high and bright. IT'S QUIET HERE, AND ONLY MINUTES TO EITHER TOWN OR UVIC! Under $65,000 and trades or offers invited. For further information, call
ALF PORCHER
385-9765 598-8113

WESTERHAM
ESTATES LTD.
440 - 1070 Douglas St.
382-6151
BEST GORDON HEAD! ABSOLUTELY SPOTLESS! IMMEDIATE OCCUPANCY! OWNER MOVED! TRY YOUR OFFER!
— 4 bedrooms
— 2½ bathrooms
— fireplaced rec. room
— vast sundeck
— high, landscaped lot
— full price only $63,500 MLS.
More details, personal viewing, JACK DOBSON, 658-5676.

CITY, VIEW, GORGE AREA
4 bedrooms or possible in-law suite, 2, 4-piece bathrooms, kitchen with eating area, dining room, living room with rock fireplace, roughed-in family room, sundeck, easy to maintain yard. 9 years old, $54,000. 385-5428 anytime.

BY OWNER. ATTRACTIVE FAMILY home. 4 bedrooms, w-w, newly decorated, close to schools, low city taxes, existing 9% mortgage. 631 Langford St.

3 BEDROOM STUCCO. CORNER lot, garage, all amenities. Good condition. $36,000. 382-6839.

250 HOUSES FOR SALE

Investors
SYNDICATE REALTY LIMITED
620 Broughton St. 386-7721
STRATA TITLE DUPLEX TOWNHOUSE
Brand new — completed October 15th. Overlooking Swan Lake on Saanich Rd. and Annie St. For further information call Leo Pigert or Evan Williams, 386-7721 anytime. Exclusive Agents.

1502 ELNIDO
4400 BLOCK SHELBOURNE
$53,900
Immediate occupancy for this brand new home which has over 1260 sq. ft. on main floor featuring sunken living room with rock fireplace. Three bedrooms, master ensuite, separate dining room. Deluxe family kitchen. Full basement with roughed-in fireplace and plumbing. Call Evan Williams or Leo Pigert, 386-7721 anytime.

B.C. LAND AND INSURANCE AGENCY LTD.
NORTH DOUGLAS
Immaculate two bedroom siding bungalow. Living room, brick fireplace, family kitchen, through hall, carpet in hall and bedrooms. 3-pce. Pembroke bathroom. Full basement and oil-o-matic heat. Large lot with fruit trees. Price $36,500.
B.C. Land and Insurance Agency Ltd.
C. Carpenter 388-5555

SIDNEY
FOUR BDRMS. TWO BATHRMS. Situated in the Resthaven district and close to schools. Consisting of four spacious bedrooms. Two bathrooms. Family dining room. Kitchen wired for range, large living room. Beam ceilings and fireplace. Full cement basement, oil-o-matic heat.
C. Carpenter 388-5555
Price $37,500

CITY — GORGE
Small 2-bedroom bungalow, spacious kitchen with nook, 3-pce. bathroom, 2 bedrooms and living room. Full basement, oil-o-matic heating, wired for range. Price $20,000.
C. Carpenter or P. Hope
388-5555 anytime

CAMOSUN COLLEGE
See this attractive home in this good location, living room with W-W and fireplace, 2 bedrooms. Price $43,900. Phone F.C. Hully Real Estate 592-3920 or 386-6552.

BY OWNER
Almost waterfront, 2 bedrooms, living room, dining room, basement in Sooke Village. Lot 95x140. No agents. 642-3524.

250 HOUSES FOR SALE

RITHET'S
for Real Estate Insurance Appraisals
714 FORT
382-4251

MELTON
REAL ESTATE (B.C.) LTD.
912 DOUGLAS ST.
MELTON — BRINGING MORE THAN THEIR NAME TO VICTORIA

BRENTWOOD
3-bedroom, full basement home with carpeting throughout, en suite and sundeck over carport. Secluded cul de sac in park-like setting. Large 1st mortgage is assumable. Asking $54,500. MLS 9070. Phone now — Harry Gray, 652-1661 (24 hrs.).

$49,900
NEW QUADRA-TOLMIE AREA
1220 sq. ft. 3 bedrooms, 1½ bathrooms, plus ruffed in plumbing in basement, centre fireplace, dining room, plus eating area in kitchen, carport, sundeck, immediate possession. 382-3698.

ALLTOWN REALTY LTD.
477-6973

SEAVIEW PROPERTIES
We now have a selection of seaview properties from Mill Bay to Chemainus — 2, 3 and 4 bedrms. Let us show you these homes and yes; with as low as $5,500 down payment you may move into your dream home. For further details and appointments to view call Larry Wilcox 746-6888 or Brian Hurst 743-2544 or office 746-4175.
BLOCK BROS. REALTY LTD.
490 Trans-Canada Hwy.
Duncan, B.C., 746-4175

250 HOUSES FOR SALE

TOWN AND COUNTRY REALTY
3617 DOUGLAS STREET
382-7276

SEASIDE SUNSET
One of the most beautiful sights you will ever see from a living room window is the sun setting across the water and into the hills of the gulf islands. We are pleased to offer you the sunset together with the living room packaged in an immacualte 8½ year old 1100 sq. ft. home in North Saanich. This home is most suitable for a young couple or retired. Property includes aguest cottage for those visitors and an extra lot as a hedge against inflation. Full price $59,000. Phone Jim Webber, 382-7276 or 658-5977, M.L.S. 8975.

I NEED
2 bedrooms with basement, modern with seclusion and privacy.

I HAVE
Modern 5x5 duplex with 2 and 3 bedrooms — rented. Would like to trade and live more privately.
CALL BLAIR SCOTT
388-4477 478-5912
Champion Real Estate

DRL
DOUGLAS REALTY LTD.
385-8784

COUNTRY STYLE
27 miles from Victoria (towards Mill Bay) this 3-bdrm. home represents an excellent buy at $28,500. ½-acre fruit treed lot, comfortable L.R. with heatilator fireplace and family size kitchen. Needs redecorating but basically sound, terrific neighbors and a great place to start. For info., viewing or drive-by: Rick Kallstrom 388-6275 Local 2490.
385-5784 Joan Hopper 652-3103

PRIVATE, MODERN 3 BEDROOM full basement, Gorge area, $44,000, with minimum $6,000 down. Any reasonable offer will be accepted. 383-5179.

ONE BLOCK OFF LAGOON beach, very large, 3 bedroom home, full basement; large double carport. $55,700. 478-6268.

BRAND NEW
Sooke. New house. 3 bedrooms, finished rec. room, 2 fireplaces, shake room. On ½-acre treed lot. $48,900. 642-5034.

4-BEDROOM HOME, OAK BAY, will accept car or boat as part payment, this home is extremely clean, $49,000, no agents. 592-2217 after 5 p.m.

250 HOUSES FOR SALE

HENDERSON REALTY
WE BUY, SELL AND TRADE
385-9741 ANYTIME

BRAND NEW HOMES!!
COLWOOD AREA
12—3-bedroom homes on large beautifully treed lots. Good financing all down payments considered, $47,500 to $49,500.
W. McCARTER 592-3970
B. GIBSON 658-5153

EXECUTIVE HOME ONE-THIRD ACRE 5 Minutes to Town
Featuring a gracious long low living room, stone fireplace with raised hearth, formal dining room, spacious family kitchen, main floor utility, new wall to wall and draperies. Three excellent bedrooms, den, three bathrooms, rumpus room, workshop, hot water heat, double carport, patios, delightful outdoor barbecue area. Lot is beautifully treed and enjoys seclusion with a lovely view. Owners transferred. Asking $72,500. Please call B. Cartwright at 386-2911 anytime. Homefinders, Wall and Redekop Realty Ltd.

BY BUILDER — NEW 3 BEDroom home, seaview lot, 1½ baths with marble vanities, wall to wall carpets, large living room, stone fireplace with sundeck. 1844 Rye Rd. Off Simpson in Central Saanich. $49,900. 652-1831.

GOOD VALUE IN CITY
4-bedroom family home, large living area, full basement, new roof, well maintained, close to school and bus. Vacant. $39,500. Easy financing. Owner, 592-2038.

FOR SALE BY OWNER, 4 BEDroom, den, finished rec room, big garage, lots of parking, above grounds pool, dishwasher, ¼ acre, reduced for quick sale, 386-0800.

GORDON HEAD BY OWNER
Almost new 2 bedroom suite, 1200 sq. ft., full basement, carport, sundeck. Near Lambrick Park. $50,000. 477-4005 after 6.

SOUTH OAK BAY NEAR WINDsor Park, private sale, 2 or 3 bedroom house, $47,000. 383-2611, 598-7231.

G. F. CHAMPION REAL ESTATE
813 Fort St., 388-4477
For Appraisal and Consultation

TRADE
•
Through
CLASSIFIED
DIAL 386-2121

253 COUNTRY HOMES AND PROPERTIES

SASEENOS
3 miles Victoria side of Sooke. $48,760, a modest price. The home, two year old custom built beauty. Expensive coloured laundry and kitchen appliances included. Tasteful, soft sage green wall to wall, massive slate fireplace, recessed lighting. Naturally a finished basement bedroom and vanity. Sundeck, so many thoughtfully planned goodies . . . all on a double lot. Close to the 3 essential SSS. Sea, Schools and Shops. Call: LYNETTE DELAHUNT at 598 3321.

$19,000
Buys the close-knit family two roomy houses well spaced and separately fenced, on a 218x53 foot lot, not subdivided. Facing on two roads, obviously having much potential, walking distance to schools and stores.

$19,000
For neatly one acre beyond Durrance Lake. Walking distance to clean ocean front. Level building site on hydro. Call: LYNETTE DELAHUNT or RALPH NEWTON-WHITE at 598-3321.
JACK MEARS OAK BAY REALTY LTD.

SOOKE REALTY LTD.
6653 Sooke Road
642-5426

New listing — approx. ½ acre level building lot on quiet street close to village. Serviced with hydro and city water. Cash $13,900

7.3 acres. Partially cleared. Has view of Olympics. MLS. 9515. $35,000

Two bedroom, village centre, pleasant, sunny house. Good area. Part basement. Attached garage. In good condition. Vendors will carry substantial 1st mortgage at going rate. $32,500

East Sooke Retreat — charming cottage on 1 acre. Interior needs some finishing but all the expensive work done — septic tank, 220 wiring and plumbing in. Water available. Well built and fully insulated. Ideal situation for young couple or retirement, $21,500. $21,500

Mrs. Florence Goldie 642-5426
Mrs. Rona Higgs 642-3835
Bob George 642-5670

BIGGEST AND BEST
In Metchosin many years ago. NOW in reed of some renovation but still with plenty of potential.

AND

13.97 ACRES!
Spacious 4 or 5 bdrm home with character and old fashioned charm. Situated well off the road. Over 900 ft. frontage.
JO LENNOX
386-2911 anytime 478-2563
Homefinders, Wall and Redekop

COUNTRY HOME SWIMMING POOL
Superior Pan-Abode residence on over 2 acres — mostly cleared. 3 bedrooms, living room with raised hearth fireplace, separate dining room and modern kitchen. Floors are covered with plush carpeting. Hot water heating — Sundeck. Several outbuildings. Price $76,500, and terms to owner considered.
385-3435 JOHN EVANS 477-4452
P. R. BROWN and SONS LTD.

3 ACRES
OLD WEST SAANICH RD.
1100 sq. ft. comfortable country home, 2 bedrooms, large kitchen and L.R., utility rm. and bath. New roof, furnace and carpets. Approx 1 acre cleared, balance wooded with fruit trees and various outbuildings. Perfect country setting. Asking $61,500. By owner. 479-3939 after 6 p.m.

NORTH SAANICH 3¼ ACRES. Fully fenced suitable for animals or market garden. Four-bedroom home, garage. Stable. pig pen, chicken house, fruit trees. FANTASTIC. ASKING $73,500. IRENE DALZIEL. 388-6231 or 477-6380. Island Pacific Realty.

METCHOSIN. 2 ACRES, ALL cleared and fenced. Ideal for animals, new barn, small comfy home, a new well, lots of water and pasture. Try an offer on the asking price of $59,500. IRENE DALZIEL 388-6231 or 477-6380. Island Pacific Realty.

SAANICH PENINSULA PROPERTIES
For All Real Estate Requirements. Box 1235, Sidney, B.C. 656-4000

SIDNEY REALTY LTD.
Serving the Saanich Peninsula
656-3928
Real Estate — Insurance

SIDNEY SAANICH PENINSULA
GORDON HULME LTD.
244 Beacon Ave. 656-1154

256 WATERFRONT PROPERTIES

PRICE REDUCTION
Langford Lake waterfront. Large 4-bdrm. house with 1-bdrm. cottage on one lot. Live in one and let rent from othe help with payments. MLS. Now priced at $64,900 and vendor may carry large mortgage.
MARILYN MOORE
478-2482 386-2911
386-2911 JO LENNOX 478-2563
Homefinders, Wall and Redekop Realty Ltd.

SEAFRONT
Ivy covered home on one acre secluded grounds. Calm Bay just west of Victoria. Owners going east. $59,500. Four room log cabin on Gordon Beach. Open straits, panoramic views. $16,000. Don't wait for Spring and soaring prices. Phone: RALPH NEWTON-WHITE at 598-3321.
JACK MEARS OAK BAY REALTY LTD.

SOOKE WATERFRONT
1.28 acres with over 100 ft. of waterfront in Sooke Harbour, mostly cleared, several fruit trees, a one bedroom cottage plus a one room cabin.
ASKING $75,000
Don or Madge Robbins
384-9335 or 384-9072 Res.
david burr ltd.
655 FORT ST. 384-9335

METCHOSIN
Approximately 2½ acres waterfront estate offering seclusion and quiet within 10-mile circle. 3 bedroom, den, 2½ baths, older home of distinct style. Surrounded by informal garden and ponds. 165 ft. of beach looking over Greater Victoria, clear for future home or other potential. $115,000. 478-8495.

REDUCED
Here's a chance to buy two waterfront lots close-in at the reduced price of $39,000 each. Approx. 50x275 each. Fabulous view of Haro Strait. Call BOB HUGHES, Westgate Realty, 388-9941 or 592-2128, ML 9499.

LANDS END RD.
2 acres prime waterfront property. Approximately 400 ft. waterfront. Two steps to beach with natural sea wall. Can be split to five lots. $160,000. 656-3463.

WATERFRONT
Approx. 1 acre at Willis Point, 130' waterfront. Fully price $33,900.00. A. Klenman, 592-9771 or Town and Country Realty Ltd., 382-7276.

MILL BAY
Beautiful, secluded lot at end of no through road. 30 minutes north of Victoria. Approximately 170' water frontage. $35,000. 386-0142.

258 CONDOMINIUMS AND TOWNHOUSES

CITY TRUST
ORCHARD HILLS TOWNHOUSE
Original owners purchased this new corner unit in Sept. and were transferred in Oct. Now vacant and must be sold. Features include:
—3 Bedrooms
—Bath and a half
—Fireplace
—W-W Shag Carpet
—Full Basement
—Swimming Pool
—Playground
Offered at $37,500 and purchasers may assume CMHC mortgage of $28,500. Don Jones, CITY TRUST, 477-9551, res. 479-8386.

258 CONDOMINIUMS AND TOWNHOUSES

SPENCER CASTLE
LUXURY CONDOMINIUM HOMES
QUALITY APPOINTED SUITES
—All 2-bedroom suites, two 4-piece bathrooms
—Minimum 1,345 sq. ft.
—Wall-to-wall carpeting
—Vinyl wallpaper
—Sun drapes
—Each unit contains its own washer, dryer, frost-free refregerator, range with self-cleaning oven, dishwasher, garbage disposal unit.

AN INCOMPARABLE SITE
—More than 4 acres on the highest point of land in the city of Victoria
—Superbly landscaped gardens
—Each and every suite has a panoramic 2-way view of the Ocean, Mountains or the City.

A GRACIOUS GUEST HOUSE RECREATION CENTRE
—The historic Spencer home itself providing accommodation for visiting guests.
—Spacious rooms for entertaining
—Saunas
—Heated swimming pool

PRICED FROM $57,500
OPEN DAILY
9A.M.—5P.M.
SPENCER CASTLE
2910 COOK ST.
DAYS 384-4013
EVENINGS 598-1060
Proudly presented by Danzo and Franco Holdings Ltd.

Whyte & Gower
Oak By Properties Ltd.
2227 Oak Bay Ave.
592-2407

1115 ROCKLAND AVENUE
OPEN MON.-SAT. 1-4
1 only — 2 bedroom suite. Excellent facilities. $39,000.

TOWNHOUSES
OAK BAY AT YALE
OPEN MON.-FRI., 1-4,
6:30 - 8:30
SAT., 1-4
3 only — 2-bedrooms. All amenities. $43,500-$45,900.

3 BEDROOM
Immaculate TOWNHOUSE — 1½ baths. $30,900. Excellent condition. Call HUGH YEREX 592-2407 or 479-8169.

VICTORIA'S LEADING CONDOMINIUM BROKERS
WESTERHAM
ESTATES LTD.
440 — 1070 Douglas St.
382-6151

SCARED OF RENTS?
CONTROL OUR COSTS
CONDOMINIUM!
GO CONDOMINIUM!
WITH POOLS, SAUNA RECROOM AND WORKSHOP!
PLUS SUPER-CONVENIENT NEAR-EVERYTING LOCATION!
ASK FOR COLONY PARK DETAILS: PHONE 382-6151

CLARENCE HOUSE 139 CLARENCE STREET
THE ULTIMATE IN CONDOMINIUMS
PACIFIC STRATA SERVICES LTD.
386-2437 anytime

Island Homes Ltd.
2504 DOUGLAS
386-7545

CONDOMINIUM
Clean, spacious, 2 bedroom, sundeck, storage and laundry room. Oak floors, stove, fridge and dryer included. Ideal starter or retirement. EXCELLENT BUY AT $24,900. Owner may carry some financing, MLS. Phone Bill Palfrey 386-7545 or 598-4210.

CO-OP APARTMENT
$55,000 — 1,350 SQ. FT.
2 full bathrooms, large living room, dining room, den, galley kitchen, ample storage. Bldg. 19 yrs. old, well cared for and terrific location, elevator and parking. This is so spacious you'll love it. Please call Roma Nicoll, 477-0191 res. 384-4827. The Royal Trust Company, 4082 Shelbourne St., Victoria, B.C.

ESEPECIALLY NICE TOWNHOUSE, WALKING DISTANCE TO Woodward's or Woolco. Carpeted living and dining room, convenient kitchen includes fridge and stove. 3 bedrooms, 1½ baths, lots of storage, beautiful garden completely fenced, private patio. All this and more for $39,000. MLS. TO VIEW QUICKLY CALL IRENE DALZIEL 388-6231 or 477-6380. Island Pacific Rlty.

OAKDENE
710 Lampson Street
20 New Condominiums
11 with 1½ Baths
All 2 Bedrooms
$27,900 to $35,200
Open Mon. - Sat. 1:30 - 4:30
Contact C. E. Brock at 598-3321 or 592-2173
Jack Mears Oak Bay Realty Ltd.

COWICHAN BAY ARMS
SEE OUR DISPLAY AD

FINANCIAL PAGE OF TODAY'S PAPER.

GLACIER DEVELOPMENTS LTD.
990 BLANSHARD 384-7128

1250 SQ. FT.
$34,900
Lovely 3 bdrm unit on two levels, two baths, oak floors and appliances. Even a playground and swimming pool. Exclusive with GLENN NICHOLLS, Island Pacific Rlty. 388-6231 or 388-6275. Loc. 358.

OAK BAY EARLY POSSESSION. bright two-bedroom townhouse, newly redecorated, wall-to-wall throughout, living room with fireplace, separate garage, small garden, one block to shopping centre on bus line. Part basement, $39,900. 598-5369.

258 CONDOMINIUMS AND TOWNHOUSES

The Talisman
929
Esquimalt Rd.

$31,000-$40,500

Open 1 p.m.-9 p.m.

2-Bedroom apartment homes with views from every suite. From the roof deck top you will enjoy the panoramic views of harbor, sea and mountains. Talisman homes offer fine Tudor design, quality construction and materials, extra soundproofing. Talisman amenities include social lounge, sauna and whirlpool, hobby workshop, underground parking. All within five minutes of city centre.

J. H. Whittome and Co. Ltd.,
706 Fort St., 388-4271
Royal Oak, 479-1667
The Talisman, 384-9125

WESTERHAM
ESTATES LTD.
440 - 1070 Douglas St.
382-6151
VICTORIA'S CONDOMINIUM SPECIALISTS!

RUDYARD KIPLING
Oak Bay — Beach Drive
Ultimate luxury!
7th Floor — $69,900
9th Floor Front — $75,000

ROYAL ALEXANDER
Oak Bay - Beach Drive
Front centre — $79,500

GOODWIN MANOR
Prime Oak Bay!
1148 Goodwin St.
Open M-Sat. 2-5 p.m.
Luxury 2 bedroom suites
$49,600 to $63,400

SPENCER CASTLE
Hilltop Excellence!
3rd Floor - $57,900

COLONY PARK MANOR
1680 Poplar St.
Open M - Sat. 2-5 p.m.
Superb location
All amenities!
$24,150 - $28,550

Call for full details and personal viewing
VICTOR SMITH 385-2258

WESTERHAM
ESTATES LTD.
382-6151

ORCHARD HOUSE
647 Michigan Street

Long Term leases for sale. Secure your accommodation and stop rent increases. 23-storey steel and concrete high rise. Full underground parking. Heated swimming pool. Sauna baths. Swirl pool. Studios from $19,550 1 bedroom from $26,900, 2 bedrooms, with 1 bathroom, from $36,500 and 2 bedrooms, with 1½ bathrooms, from $38,500. 10% financing available. Open to view, 1:30-4:30 everyday except Sunday, or call 386-2437 anytime.

PACIFIC STRATA SERVICE LTD.
Richard Cane,
Cam MacLean

WESTMONT
REALTY LTD.
27 CADILLAC 386-6796

NO. 16 — 1701 McKENZIE AVE.

3-Bedroom Townhouse located close to UVic and K-Mart. Main floor comprises of living room with fireplace, 2-pce. bath, kitchen and utility room. Upstairs has 3 bedrooms and 4-pce. bath, stove fridge, washer and dryer included in the Asking Price of $42,900. For view call:
BILL SIDHU 477-5382

DELUXE SEAVIEWS CONDOMINIUM

If you want CAREFREE LIVING, you should see this 1,250 sq. ft. luxurious 2-bdrm. suite with two full baths. Steel and concrete construction. Indoor POOL, SAUNA, COVERED PARKING and controlled entrance. Walking distance to PARK, WATERFRONT, SHOPPING and PARLIAMENT BUILDINGS. All kitchen appliances and drapes included in the full price of $61,500.
BILL SIDHU 477-5382

DELUXE
OAK BAY
MARINA
SEAVIEW

For the couple that require the best! Nothing better than this 1190 sq. ft. 1 bedroom de luxe condominium with excellent seaviews from the fifth floor location. 1½ baths, sep. laundry room, super size living room, use of swirlpool, sauna, workshop, games room. This attractive building is 1 yr. old. Designed for the discriminatory buyer. $59,500. For appointment to view call:

CLIFF SALMOND
GARDNER REALTY LTD.
385-7721 - 477-3626

KENSINGTON TERRACE
(Quadra and Inverness

DID YOU MISS YOUR CHANCE?

We have for sale a lovely 1-bedroom and den apartment home, situated on the top floor with a northerly exposure (facing Inverness); quality appointments including built-in dishwasher. $33,500.

Call:
M. Ruddy 656-4089
M. Lawson 385-0592

PARK PACIFIC INVESTMENTS LTD.
383-4124

TOWN HOUSE

This two-bedroom town house, complete with private fenced yard and garden (small), is located within walking distance from shops, buses and recreational facilities. Wall-to-wall throughout. Exclusive listing at $34,000. Existing financing at 9¾%.
THIS WON'T LAST!
KENT MACLEOD
385-7721 385-2016
GARDNER REALTY LTD.

F.F.
Dallas Rd.—1200 sq. ft., 1½ baths, both with windows, appliances. 2½ years old. $42,600. Frebold Real Estate 386-7414. 24 hours

PRIVATE. NEW 1 BEDROOM apartment, dishwasher, sauna. 10½ per cent mortgage. $29,000. 382-5069.

256 WATERFRONT PROPERTIES

OAK BAY CONDOMINIUM
Attractive 1 bedroom suite. Good sized living room has electric fireplace. Close to village and sea and transportation. $27,000. To view call: FRED MORGAN at 598-3321.

HAVE YOU SEEN THIS ONE?
2-bedroom view apartment in quiet waterfront building. Quality hardtwist broadloom wall to wall. Double glazing in sliding doors to large corner balcony. Kitchen has frost free fridge, continuous clean stove, dishwasher, garburator, lots of storage space. Sauna and games room. Vendor will consider an offer of $39,900. Let me show you today: CONNIE O'REAGAN at 598-3321.
JACK MEARS OAK BAY REALTY LTD.

LARGE
3 BEDROOMS

Situated in Esquimalt on the bus line, and close to Gorge Vale Golf Club. Over 1,100 sq. ft. of living area. Large living room, in-line dining room. Kitchen, utility room, two bathrooms, three bedrooms, Shag carpet throughout. Selling price includes fridge, stove, washer and dryer and all drapes. All in excellent condition. Owner has been transferred. Immediate possession. Asking price,
$33,000
To view call
Ron McConnan
david burr ltd.
384-9335 655 FORT ST.

BURNSIDE GARDENS
NEW LISTING
Spacious 2-bedroom condominium, on the main floor, all self-contained with neat kitchen including range and refrigerator, utility room — has washer and dryer too! A sound investment at $26,800. Exclusive with:
STAN WINTERBOTTOM
385-3435 598-2253
R. BROWN & SONS LTD.

WATERFRONT CONDOMINIUM approx. 800 sq. ft., 102-1466 Dallas Rd. Asking $37,900. Good financing at 9¾% on first of $17,400, second of $10,600, will take newer car, and or cash for equity, or? This is ideal deluxe retirement, phone 478-8045 after 6. p.m. By private owner.

263 GARAGES FOR SALE, RENT OR WANTED

WANTED: LARGE OR DOUBLE garage in city area. Phone 386-0446 after 5 p.m.

265 HOUSES WANTED TO BUY

Island Pacific Realty
3200 QUADRA 388-6231

RETIRED SASKATCHEWAN FARMER
Urgently requires two or three-bedroom home in town. Not too big a lot. Must be in good condition and not over $55,000.00. Cash or cash to mortgage. IRENE DALZIEL, 388-6231 or 477-6380.

SCOTTISH TEACHER
Urgently requires 2-bedroom home in any area with schools and bus transportation up to $50,000 CASH. CALL CHRIS GRIEG 388-6231 or 479-7995.

UVIC PROFESSOR
Requires 2 to 20 acres with liveable house, prefer Saanich Peninsula, but will consider other. Up to $80,000. URGENT. CHRIS GRIEG 388-6231 or 479-7995.

CASH FOR YOUR HOUSE
INVESTORS NEED HOUSE IN ANY AREA UP TO $35,000
IMMEDIATE DECISION CALL
GLENN NICHOLLS
388-6231 OR
388-6275 LOC. 572
ISLAND PACIFIC REALTY

HAVE SOME BUYERS
for 2 or 3 bedroom homes. Preferably less than 30 yrs old $35,000 up to $69,000. Call GERRY FINNIGAN, ISLAND PACIFIC REALTY, 388-6231 or 388-6275. Loc. 2516.

YOU'LL SELL IT FAST
IF YOU GIVE ME A CALL!!
— I'VE GOT BUYERS —
479-5971 BOB KOHLRUSS 388-6231
ISLAND PACIFIC REALTY LTD.

I WILL PAY ALL CASH
for your home if I find it suitable for rental or renovation. For immediate inspection and same day decision, call:
BILL CARNEGIE
385-7761 (24 Hrs.) 652-3627 (Res.)
D. F. HANLEY AGENCIES LTD.

ALL CASH
Up to $47,500 for a sound, full bsmnt home. Must have good garden potential and bus near by. Call HUMPHREY GOLBY, 592-6730. Henderson Realty Ltd. 385-9741.

RETIRED COUPLE ARE LOOKING FOR 2-BEDROOM HOME IN NICE AREA. PLEASE CALL HAZEL CAMPBELL, 382-8956, OR ISLAND PACIFIC REALTY, 388-6231.

PRIVATE. WANT OLDER HOME, will pay cash, condition not essential. 479-2209.

268 LISTINGS WANTED

SOLD OUT . . .
Prices up or prices down, we make sales all around town! True Market prices we know. Our action is never slow . . . Buyers and your home we can fit 'em! All you do is call—
CLIFF STRETCH at J. H. WHITTOME, 479-1667 or Res., 592-3969

SHAWNIGAN REALTY LTD.
Shawnigan Lake 743-5311

LIST YOUR SHAWNIGAN LAKE PROPERTY WITH
743-5311 John Ettema 743-2607
Call Collect

LIST WITH US
We need you, and you need Roy Eldridge and Russ Fitzsimmons to handle the sale of your property. For a quick and honest valuation, just give us a call at
ROY ELDRIDGE—477-6735
RUSS FITZSIMMONS—477-2412
BLOCK BROS. REALTY LTD.
386-3231

THINKING OF SELLING
I'D APPRECIATE YOUR CALL:
83-3440 AZAM AZAM 388-6231
ISLAND PACIFIC REALTY

RIM ROBERTS INVESTMENTS & MANAGEMENT LTD.
702-1175 Douglas St. 388-6691

270 EXCHANGE REAL ESTATE

OWNER TRADE OR SELL
Have new 3 bedroom home in Langley, need equivalent $54,500 value in Victoria or surrounding area. 386-6663.

271 LOTS FOR SALE

VIEW ROYAL
$16,000
Located on the north side of the Island Highway. 5 lots amalgamated to make 1 good building site. New MLS.
SCOTT KENDREW
385-7761 (24 Hrs.) 598-5341 (Res.)

— D.F.H.—

SOOKE
$10,900
Level building lot located close to the Village of Sooke. 2 blocks from Elementary School. 5-minute walk to shops. Ideal for mobile home.
SCOTT KENDREW
385-7761 (24 Hrs.) 598-5341 (Res.)
D. F. HANLEY AGENCIES LTD.

MELTON
REAL ESTATE (B.C.) LTD.
912 DOUGLAS ST.
MELTON — BRINGING MORE THAN THEIR NAME TO VICTORIA

BRENTWOOD BUILDING LOT
Corner of Columbia and Bickstan, fully serviced. View and make your offer on asking price of $18,300. MLS 9687.
Paul Smith 383-6905
Roy Nielsen 386 9046

A LOT TO TALK ABOUT
$39,900
Uplands — On a Quiet Cul-de-Sac
FOR FURTHER INFORMATION LEASE CALL:
BETTY SHEA
592-9213
RITHET AGENCIES LIMITED
714 FORT ST., 382-4251

GORDON HEAD
Two serviced lots in new subdivision $20,000 each. Some builders terms available
ASKE
Construction Ltd.
477-9547
Res. 656-1162

ROCKLAND AREA
Vacant lots in this area are rare. Build on one now and hold the other. Together they are half-acre. View property with a rocky base. $48,000. Possible terms.
WILFRED DAVIS
479-1667 658-5276
J. H. Whittome and Co. Ltd.
Royal Oak Branch

SOOKE
85' x 161'
Choice residential building lot in a quiet area of nice homes. Asking $13,500. MLS 9378.

ALSO
2 ACRES
Beautifully treed, gently sloping land located close to Sooke Village and Golf Course. On hydro and with a good well. Asking $23,900. MLS 7934.
BARBARA RAWLINGS
386-2911 or 383-5435
Homefinders, Wall and Redekop

CHOICE ARDMORE
Beautifully treed lot with 140 ft. frontage and 300 ft. deep, situated on Braemar Road, an area of lovely, well-kept homes and close to the beach and Golf Course. For the purchase price of only $28,500, you could be all set to build your dream house in one of B.C.'s most desirable areas.
Don or Madge Robbins
384-9335 or 384-9072 Res.
david burr ltd.
655 FORT ST. 384-9335

LOVELY UPLANDS
Gently sloping cleared 100x200 ft. lot with tall shade trees in Victoria's prime residential area, an unbelievable paradise close to all amenities but with the atmosphere of secluded, gracious living. You can purchase this property for
$48,900
Don or Madge Robbins,
384-9335 or 384-9072
david burr ltd.
655 FORT ST. 384-9335

BUILDING LOT COUNTRY SETTING
On water and hydro, parkland with creek at bottom of property. New Exclusive at $17,500.
385-7721 KENT MACLEOD 385-2016
GARDENER REALTY LTD.

UPLANDS
Best buy on the market. $39,900 asking price. For full information contact
MRS. O. ZACHARY
386-7521 or 592-2265
at anytime
BOORMAN INVESTMENT CO. LTD.
1111 Government St.

CORDOVA BAY RIDGE
Just listed, 2 beautiful adjoining lots. 2.73 acres each in this prime area offering towering cedars and fir trees, (some timber) and on community water. For details on these excellent properties call:
D. BECHNER
386-2111 477-4994
MONTREAL TRUST CO.

BUILD
Way up in the tall firs or lower down on the grassy bank on this choice 2 acre lot in Metchosin. Partly fenced; driveway roughed in. New MLS. Asking $25,000 and vendor may carry some.
386-2911 JO LENNOX 478-2563
Homefinders, Wall and Redekop

SHAWNIGAN LAKE LOT
Baden Powell Rd.
Cleared, level and close to village, on newly paved road, on water line. Immediate possession and all set to build on. Asking price $11,000.00 MLS. Call Patrick Snow, 592-3931 or 386-7545.

SIDNEY
The only lot left in this beautiful subdivision. Over 9,000 sq. ft. in Southern end, asking $18,000.
388-4271 I. G. LIDSTONE 477-6450
J. H. Whittome and Co. Ltd.

$16,500 AND UP
With access to Glen Lake, quiet area, lots of trees, will build your custom home. Mortgages arranged. 478-6268.

WHISKEY POINT
2.4 acres of nicely treed property with sea view, lot size approx. 200x600', perfect seclusion with a one room cottage. A. Haynes Ltd. 739 Fort St. 386-3271 or 658-8168.

METCHOSIN
2 acres of beautiful firs, practically level lot on hydro. Easy access with frontage on 2 full streets. Private. $25,000. 384-3474, 382-4179.

TWO ACRES, METCHOSIN, ON Sooke Rd. wide open to offers on asking price of $17,900. Some terms at 10%. 479-7608 or 479-6886.

MUST SELL SERVICED BUILDing lot at Shawnigan Lake Country Club, close to waterfront, $6,500 cash to 9 per cent mortgage. Phone 656-3844.

A VERY SPECIAL LOT — ½ acre on 2-mile circle — high on a hill with a commanding view. $39,500. 383-2871.

FULLY SERVICED LOTS. North Shelbourne area from $19,000 easy terms, 382-7251. Nights 592-2830.

½ ACRE WOODED LOT. DEEP Cove area. On well. Ready to build. $21,500 cash. 479-3939.

ONE ACRE BUILDING LOT ON Pat Bay Highway, $26,000. 592-3540.

271 LOTS FOR SALE

PRIME LOTS
1.—Uplands—138x90 on cul de sac opposite the park. $39,900.
2.—Rockland—13,000 square feet located on Pemberton Road and featuring a ready-made garden. $32,500.
3.—Central Saanich—(Two properties side by side) 2.59 and 2.93 acres located on the west side of the Peninsula just three miles past Brentwood. Beautifully treed, $40,000 and $45,000.
For further information please telephone PETER NASH at 598-3321.
JACK MEARS
OAK BAY REALTY LTD.

ROCKLAND AREA
Vacant lots in this area are rare. Build on one now and hold the other. Together they are ½ acre. View property with a rocky base. $48,000. Possible terms.
WILFRED DAVIS
479-1667 658-5276
J. H. Whittome & Co. Ltd.,
Royal Oak Branch.

CHOICE BUILDING LOT 95X133 in high Broadmead. Beautifully treed, seaview from top of lot. Asking $32,000.
DAVID BILLINGHAM
BAYSHORE REALTY LTD.
388-6424

LARGE LOT NEAR CEDAR HILL golf course, serviced, treed, quiet, convenient location. Phone 477-6807 after 5:30

BRENTWOOD
2 serviced lots, excellent soil, fruit trees. $20,000 and $20,500. 652-3428.

LOVELY CORNER LOT IN LAKEhill, 70x120, $21,900. 386-7097.

273 PROPERTY FOR SALE

WATERFRONT
SMALL SUBDIVISION, THE ONLY ONE AVAILABLE. $75,000. CALL A. COHEN, 386-7721. INVESTORS SYNDICATE REALTY LIMITED.

SEAVIEW WILLIS POINT
Approximately ½ acre, nicely treed. 158 ft. road frontage $16,500. 652-2965.

LAND ASSEMBLY
18,000 sq. ft. R3 zoned, 120 feet from Dallas Rd. $126,000.
THE ZIEGLERS. 592-1768
CANADA TRUST, 382-5171

METCHOSIN 2.02 ACRES, WELL treed in area of quality homes, excellent building or holding property, $25,000 phone 478-5309.

45 ACRES. $3,000 PER ACRE, 8-mile circle. Privacy with future potential. 9 per cent financing. 598-5701.

FREE, WHAT YOU SHOULD know before you buy land. 479-4658.

274 PROPERTY WANTED

WANTED, WANTED
1-3 acres of land in the Saanich or Central Saanich district, suitable for buyer who loves gardening. With or without buildings on land. Cash buyer.
Please phone Patrick Snow, 592-3931.

CASH
For lots or acreage, phone Kasapi Construction, 386-6191.

280 ACREAGE FOR SALE AND WANTED

MILL BAY AREA
SEAVIEW .48 acre. This property has some lovely trees and a gentle grade for good home building conditions. The seaview from your home could be panoramic. Price $13,500. GRAY LORENZEN 652-1038 or 743-5525.

3 miles from the village. Beautiful 2.42 acres on quiet road. Lovely SEA and MOUNTAIN view, half in meadow land half in big trees, truly a delightful property that would provide seclusion and good growing land. Community water. Excellent value at only $18,000. GRAY LORENZEN, 652-1038 or 743-5525.

Need 592 ft. Highway Frontage? Only 3 miles from Mill Bay. Level land, lightly treed, not in A.L.R. 4.25 acres for just $28,000. GRAY LORENZEN, 652-1038 or 743-5525.

LOVELY SHAWNIGAN LAKE. Approx. 140x100 in size this lot has two road frontages giving versatility of planning. Lovely lakeview, community water, also lake access and club privileges at only $11,500. GRAY LORENZEN, 652-1038 or 743-5525.

3 miles north of Mill Bay, quiet corner lot with woods and community water. Priced at $13,800.

GRAY LORENZEN
652-1038 or 743-5525
MALAHAT REALTY LTD.,
Box 40, Mill Bay, B.C.

7.5 ACRES
Beautiful home, 4 bedrooms. — 2 bathrms. — 2 floor to ceiling fireplaces; hardwood floors. Dining room off the living room. Mud room with sink at the back door. Utilities down — excellent pumping service — 300 gal. per hour well — creek through property 3 acres cleared — extra large barn fenced corral — $122,000.00.

12 ACRES
The last farm on a no through road — well fenced — approx. 7 acres cleared. A real farm. Home has room for further development. A barn and workshop. Good horse or cattle land — flat and excellent for vegetable garden. Creek on the property. Quiet area. $100,000.00.
382-5171 THE ZIEGLERS 592-1768
Canada Trust Co.

RURAL PROPERTIES
1—Two 10-acre treed parcels on Malahat Drive with superlative unobstructed views down Finlayson Arm. Asking $35,000 each. MLS 8979.
2—10.3 acres off Munns Rd. in Highlands for that secluded building site. Asking $45,000. New MLS.
3—11.22 acres prime agricultural property. Flat, cleared and partly fenced. Asking $125,000. New MLS.

DAVID BILLINGHAM
388-6424
BAYSHORE REALTY LTD.
512 Fort Street

10 ACRES
Prospect Lake Road
9¼% FINANCING
Room to breathe can be yours on your own Parklike, treed acreage. Located on paved road within 20 minutes to town. Priced to sell at $47,500. Vendors will carry 1st mortgage at 9¼%. To view please call:
386-2911 JO LENNOX 478-2563
MARILYN MOORE
478-2482 386-2911
Homefinders, Wall and Redekop

ACREAGE OR 3 LOTS
ASKING PRICE $32,750
Beautiful 1.63 acre lot with a superlative view of Mtns. and ocean. Near Mill Bay, can be subdivided into 3 Bld. lots. 25 minute drive to downtown Victoria. For further information, call PATRICK SNOW, 592-3931.
ISLAND HOMES LTD., 386-7545

CASH FOR ACREAGE
Investors will look at any proposition on Saanich Peninsula or this side of Nanaimo. Large or small. Call GLENN NICHOLLS OR GERRY FINNIGAN, 388-6231 or 388-6275, LOCAL 572 or 2516. Island Pacific Rlty.

11.4 ACRES
Otter Pt. Road near Kemp Lake. Gently sloping land will be logged. Cash down payment, vendor will carry balance. CALL BOB KEELING 388-6231 or 383-3860. Island Pacific Realty.

FOR SALE — 203 ACRES
ZONED RESIDENTIAL
(minimum lot size 7,500 sq. ft.)
On city water, 10 miles from city centre. Possible Trailer Park zoning. Courtesy to agents. Victoria Press Box 767.

SOOKE, 2 ACRE BEAUTIFULLY treed lot with cleared building site. On hydro, 268' road frontage, only 2 miles from Sooke village: Reduced to $19,000 for quick sale. 382-4179.

DASHWOOD REAL ESTATE
(Qualicum) Ltd. 752-9266
Parksville — Qualicum Specialists

285 UP-ISLAND PROPERTIES

5 ACRES —SAANICH
Ideal for a family desiring a horse, beer or ? Good garden area plus small orchard. Comfortable 3 bedroom home. Plus 1 bedroom cottage. Small barn, chicken house, tool storage and pump house, plus municipal water. Full asking price $95,000.

1.35 ACRES —DUNCAN
Quiet and private setting with two bedroom home. Garage and storage, greenhouse, barn or workshop. Municipal water plus wells. Fruit trees and good garden area plus room for beef, horses, etc. Full asking price $49,900.

Country Retreat at Cowichan Bay
Modern 3 bedroom full basement home in a beautiful setting of over 8 acres. Good barn is on this property as well as a chicken house. Priced at $108,000. Try the new farm credit act for this desirable property. M.L.S.

TOP VALUE — 3 ACRES
In country property is yours in this 4 bedroom ranch style home only 2 years old. Lots of room for the family and even a horse or two. But look here is the good part. Try your down payment and vendor will carry 1st mortgage at only 9 per cent interest. Fridge, stove, and dishwasher may be included in price of $63,000. Gary Sutherland 748-8810, Robert Swanson 746-6860, Office 746-5171.
H. W. DICKIE LIMITED
70 GOVERNMENT STREET
DUNCAN, B.C.
"WE SELL THE ISLAND"

VANCOUVER ISLAND
BUY LAND TODAY
FROM $100 DOWN — $100 MONTHLY
PRICE FROM $8,000.
NANAIMO OR WEST COAST

A— Choice building lots in Nanaimo area with water for $1,500 down, $100 monthly. Price $11,900.
B—West Coast lots close to Long Beach, treed and 5 minute walk to ocean. $800 down, $72. monthly. Sewer, water, hydro and paved road.
C—5-acre parcel West Coast — 500 ft. of sandy beach. Price $69,000.
D—Mobile Home lots — Nanaimo area from $7,950. Paved roads, hydro and city water.
E—¾-Acre treed — paved road, Nanaimo. $9,500.
F—Half-acre view lot — $11,000. For brochures and information phone or write Peter Kloosterboer personally Box 518, Nanaimo, B.C. Telephone days 754-2311, evenings: 758-7771 collect.

VANCOUVER ISLAND
BUY LAND TODAY
FROM $100 DOWN
$100 MONTHLY
PRICE FROM $8000
NANAIMO OR WEST COAST

A.—Choice building lots in Nanaimo area with water for $1500 down, $100 monthly. Price $11,900.
B.—West Coast lots close to Long Beach, treed and 5-minute walk to ocean. $800 down, $72 per month. Sewer, water, hydro and paved road.
C.—5 acre Parcel, West Coast—500 ft., of sandy beach. Price $69,000.
D.—Mobile Home lots — Nanaimo area from $7950. Paved roads, hydro and city water.
E.—¾-Acre treed — paved road — Nanaimo — $9500.
F.—Half acre view lot — $11,000. For brochures and information phone or write Peter Kloosterboer — personally Box 518, Nanaimo, B.C. Telephone Days 754-2311, Toll Free 684-6932 (Leave message c-o Nanaimo Realty Co. Ltd.)

Beacon Hill Park, shopping, churches, downtown, that's the excellent location that this one-year-old condominium offers. With southern exposure, two bedrooms, bath and a half, and eleven hundred square feet of unique living, this lovely home offers everything for the discriminating buyer. Be the first to view this constructed condominium, call GERRY DEWHURST at 386-2437 or 477-6040.
PACIFIC STRATA SERVICES LTD.

DENMAN ISLAND ACREAGE LOTS
Now available — 1, 1½ and 3 acre lots. Denman Island has a small population, excellent ferry system, area of good fishing, oysters, clams, etc. These are treed view lots, some semi-waterfront, have water system, hydro, paved roads and privacy. Priced from $12,000-$25,000. Excellent terms available. For more information contact Dave or Frank McLaughlin c/o Nanaimo Realty Co. Ltd., P.O. Box 518, Nanaimo, B.C., or phone 754-2311. Evenings: Frank, 390-4334, or Dave, 753-5847.

EAGLECREST — QUALICUM BEACH
Prime residential lot, 70x130 close to golf course, $14,000.
MILL BAY
.58 acre, $10,500
WELLS HOOKER
656-3924 652-3634
MONTREAL TRUST CO.

THE CEDARS
380 BRAE RD.
DUNCAN
Excellent financing as low as 9⅞ per cent interest if you qualify on these 1, 2 or 3-bedroom self-owned apartments. All have W-W carpet, drapes, stove and fridge. Close to all shopping. Priced from $19,000. For appointment to view phone 748-2397.

BY OWNER, 4½ MILES NORTH of Duncan, approx. 24 acres with an established 10 year farm business on corner of Trans-Canada Highway with 1330 ft. frontage and Mays Rd. with 800 ft. frontage. Zoned mostly agriculture, ideal for large greenhouse complex with upland soil. Property fenced and cross fenced. Power, municipal water available. Large irrigation pond on property. Modern 2 bedroom, full basement home. Clear title. Phone evenings 746-7262.

COWICHAN BAY SEWERED LOTS
New development, 20 treed lots, walking distance to Marinas in Cowichan Bay. Fully serviced including sewer and water. Hurry for best choice. Reasonable priced at $12,950. Call GEORGE CHAN, 386-2955 or Res. 477-3178. Mayfair Realty.

QUALICUM AREA
½-ACRE RECREATIONAL LOTS
Excellent selection of choice retirement or investment property. Paved roads, native trees, no hills, very private. Located Qualicum Beach area Priced at $8900 with your terms. For information phone or write Dave or Frank McLaughlin eves. 390-4334, 753-5847, Nanaimo Realty Co. Ltd., Box 518, Nanaimo, B.C.

NICE 3 BEDROOM HOME IN Ladysmith. A beautiful place for retirement, close to schools and hospital, no basement, large kitchen with nook, wall to wall carpet, almost new oil furnace. Nice fenced lot with fruit trees. Cement patio with storage shed. $22,000 firm. Phone 245-4871 collect.

QUALICUM LOT
Flat treed lot just steps from golf course and 2 blks. from beach. $14,000. For further information call DAVE MARSHALL, 386-2955 or res. 656-2056. Mayfair Realty.

285 UP-ISLAND PROPERTIES

BY OWNER. GORGEOUS 180 DEgree sea view. Fully serviced, building lot, asking $12,900. Phone 245-4763 or write Box 596, Ladysmith.

EAGLE REALTY LTD.
Box 1060 Parksville, B.C.
Telephone 248-6191
743-2387

CROFTON—FULLY SERVICED building lot, 58'x120', $6500. 383-1084, evenings.

6.4 ACRES, DUNCAN AREA, ALL cleared, ample water. Taking offers. 478-1785.

HOUSE ON THREE ACRES IN Courtenay. Phone after 6, 642-5045.

290 FARMS FOR SALE AND WANTED

ON SALT SPRING
43 acres, 1,400 sq. ft. house — $125,000
14.63 acres, 3-bedroom house — $100,000
8 acres, cottage and beach — $96,000
HERB SMITH
386-2111 386-1713 (24 hrs.)
MONTREAL TRUST CO.

293 GULF ISLAND PROPERTIES

SALT SPRING ISLAND
10 beautiful acres, near Beaver Point. Excellent soil. Asking $37,000. Terms at 9 per cent. 383-1084, evenings.

294 MAINLAND AND OUT OF PROVINCE PROPERTIES

BEAUTIFUL SETTING ON KOOtenay Lake, 525 Ft. frontage 2.5 acres, 2 springs, fruit trees, landscaped, large 3 bedroom log home. D.P. negotiable. 227-9325 or Box 26, Gray Creek.

SPELL IT OUT

When you have something to sell, the easiest way to find a buyer is to spell it out in print! You do that by placing a low-cost Classified Ad in the newspaper, telling our readers what you have to sell. We'll help you today! Give us a call at 386-2121.

NOTICE TO CREDITORS
IN THE MATTER OF THE ESTATE OF JACK PEAKMAN, FORMERLY OF 3125 ORILLIA STREET, VICTORIA, B.C
NOTICE IS HEREBY GIVEN that creditors and others having claims against the estate of JACK PEAKMAN deceased, are required to send full particulars of such claims to the undersigned executor for the estate on or before the 21st day of November, 1974, after which date the Executor will distribute the estate's assets having regard to the claims of which they have notice
[illegible] DUBINSKY
[illegible]
[illegible] Esquimalt Road,
Victoria, B C

NOTICE TO CREDITORS AND OTHERS
BETSY HAWKSWORTH GREENWAY, Deceased
NOTICE is hereby given that creditors and others having cliams against the estate of Betsy Hawksworth Greenway Deceased, late of Victoria, British Columbia, are hereby required to send them to the under-signed Executor at Suite 505-645 Fort Street, Victoria, British Columbia, before the 27th day of November, 1974, after which date the executor will distribute the said estate among the parties entitled thereto, having regard to the claims of which he then has notice.
RANDOLF SIDNEY VICKERS,
Executor,
c/o Sullivan, Smith & Bigelow,
Solicitors

NOTICE TO CREDITORS
IN THE MATTER OF THE ESTATE OF FLORENCE AMELIA TAYLOR, LATE OF VICTORIA, BRITISH COLUMBIA, DECEASED
CREDITORS and others having claims against the above estate are required to send full particulars of such claims to Robert John Meyer and Christopher Gurney Randall, c/o 520 - 880 Douglas Street, Victoria, British Columbia, on or before the 27th day of November, 1974, after which date the estate's assets will be distributed, having regard only to claims of which the executors shall then have received notice.
ROBERT JOHN MEYER
and CHRISTOPHER GURNEY RANDALL
520 - 880 Douglas Street
Victoria, B.C.
By their Executors,
RANDALL, MEYER & POLLARD
520 - 880 Douglas Street
Victoria, B.C.

NOTICE TO CREDITORS
IN THE MATTER OF THE ESTATE OF JAMES McFARLINE WOOD, deceased, late of 2667 Empire Street, in the City of Victoria, Province of British Columbia.
NOTICE IS HEREBY GIVEN that creditors and others having claims against the estate of the above-named deceased are hereby required to send them to the undersigned Executors, care of P O. Box 400, Victoria, British Columbia, before the 25th day of November 1974, after which date the Executors will distribute the said estate among the parties entitled thereto, having regard only to the claims of which they then have notice
RONALD FREDRICK HUBERT JEUNE
THE CANADA TRUST COMPANY
Executors
By their Solicitors,
Messrs Pearlman & Lindholm,
Victoria, B.C.

NOTICE TO CREDITORS AND OTHERS
OLIVE HARRIS COTTRELL, Deceased
NOTICE is hereby given that creditors and others having claims against the Estate of OLIVE HARRIS COTTRELL, Deceased, late of 201 1530 Church Avenue, Victoria, B C are required to send full particulars of such claims to the undersigned Administrator at 3105 - 30th Avenue, Vernon B C before the 27th day of November 1974, after which date the Administrator will distribute the said Estate among the parties entitled thereto, having regard only to the claims that have been then received
JAMES COTTRELL
Administrator
Gordon Toews & Company
Solicitors

NOTICE TO CREDITORS AND OTHERS
IN THE MATTER OF THE ESTATE OF ISABELLA HAILE, late of 301 Acadia Drive, Saskatoon, Saskatchewan, Deceased.
NOTICE IS HEREBY GIVEN that creditors and others having claims against the estate of the above named deceased are hereby required to send them to the undersigned Executor at P O Box 580, Victoria, British Columbia, before the 22nd day of November, A.D 1974, after which date the Executor will distribute the said estate amongst the parties entitled thereto having regard only to the claims of which it then has notice.
THE ROYAL TRUST COMPANY
Executor
by its Solicitors
Messrs HORNE, COUPAR & MacMINN

AUCTION SALE
SATURDAY, NOV. 2nd
WESTERN SPEEDWAY
Cars, Trucks, Boats and Trailers. See Thurs. Times. Fri Colonist for details. For all your auction needs
ASSOCIATED AUCTIONEERS
382-8709

NOTICE TO CREDITORS AND OTHERS
Re: ESTATE OF ERIC ALFRED HALSE, DECEASED
NOTICE is hereby given that creditors and others having claims against the Estate of Eric Alfred Halse, deceased, late of 521 Linden Avenue, in the City of Victoria, in the Province of British Columbia, are hereby required to send them to the undersigned Executor at 1280 Douglas Street, Victoria, B.C., before the 25th day of November, 1974, after which date the Executor will distribute the Estate among the parties entitled thereto, having regard only to the claims of which it then has notice.
DATED the 17th day of October, 1974.
NATIONAL TRUST COMPANY, LIMITED
EXECUTOR
HARMAN & COMPANY
540, 645 Fort Street
Victoria, B.C.,
SOLICITORS.

NOTICE TO CREDITORS
IN THE MATTER OF THE ESTATE OF THURSTAN BASSETT THOMAS-PETER, also known as THURSTAN B. THOMAS-PETER, late of Ste. 118 — 3420 Quadra Street, Victoria, B.C., Deceased.
NOTICE IS HEREBY GIVEN THAT CREDITORS AND OTHERS HAVING CLAIMS AGAINST THE ESTATE OF THE ABOVE NAMED DECEASED ARE HEREBY REQUIRED TO SEND THEM TO THE UNDERSIGNED Administrator with the Will Annexed to P O Drawer 997, Victoria, B.C., before the 25th day of November 1974, after which date the Administrator will distribute the said estate amongst the persons entitled thereto, having regard only to the claims of which he shall then have received notice.
JOHN DONAL PATTERSON
Administrator with the Will Annexed by Crease and Company, his solicitors

AUCTION SALE
WED., OCT. 30, 7 P.M.
OVER 200 LOTS
of miscellaneous household effects including deep-freeze, washers, appliances, etc.
THE AUCTION GALLERY
FREE PICKUP AND APPRAISAL
on consignment
966 Yates St. 383-2524

LUNDS
926 FORT ST
ESTATE AUCTION
TONIGHT 7:00 P.M.
Effects from the estate of the late
MRS. JANET DUFF WILSON
NOTE: ANTIQUES FROM THIS ESTATE WILL BE INCLUDED IN OUR FORTHCOMING ANTIQUE SALE
QUALITY FURNISHINGS
COLOR
T.V. SETS
PUMP ORGAN
PERIOD SUITES
AND FURNISHINGS
FOR ALL ROOMS
TEA WAGON—DESKS
COLORED PRINTS
CHINA-GLASS-PLATE
"KITCHEN AID"
PORT. DISHWASHER
(NEW COST $460)
OTHER APPLIANCES
RIFLE—WHEELCHAIR
LUNDS AUCTIONEERS & APPRAISERS PHONE 386-3308

CITY OF VICTORIA
NOTICE
Notice is hereby given, pursuant to the Municipal Act the following properties will be offered for sale at public autcion to be held in the City Hall, No. 1 Centennial Square on Monday, November 4, 1974 at 10:00 a.m., if the delinquent taxes are not sooner paid:—
Lot 1444 Victoria City (39/41 Ontario St.)
Lot 3 Section SL 18 Plan 2369 (Vacant Lot)
N Pt. Lot 18 Section B.F. Plan 753 (521 Simcoe St.)
Strata Lot 6 Section Ffld. Strata Plan 29 (Garage)
Lot 10 Block G Section Ffld. Plan 340 (32 Bushby St.)
Lot 24 Block D Section 3 Plan 957 (1020 Queens Ave.)
Lot 90 Section 75 Plan 433 (1442 Denman St.)
Lot 1 Section 8A Plan 7799 (2628 Shelbourne St.)
CORPORATION CITY OF VICTORIA

Gold hits $168

BRUSSELS (UPI)—Gold soared to a five-month high on the London bullion market Monday, closing at $168 an ounce, $4.50 higher than Friday.

Dealers said speculation caused the jump and they expected prices to remain high for a while.

In Zurich gold closed $2.25 higher at $165.50.

The dollar was slightly higher on most major European money markets. Dealers said the jump was reaction to figures showing an improvement in the U.S. trade deficit for September.

Paris was an exception, with the dollar dipping slightly from Friday's close, to 4.7025 from 4.70307 francs.

In London the dollar closed at 2.3325 against the pound, slightly up from Friday's 2.3337.

In Frankfurt the dollar closed at 2.5755 marks, up from 2.57 Friday.

Snead loses in playoff

PINEHURST, N.C. (AP) — Roger Watson of Cary, N.C., rolled in an 85-foot birdie putt on the last hole of regulation play Sunday and then parred the first hole of suddden death to beat veteran Sam Snead in the PGA club pro golf championship.

Snead, who had missed a chance to win it on the 18th by leaving a four-foot birdie putt an inch short, suffered a double bogey on the first extra hole to hand Watson the $16,500 first prize.

Andretti wins . . . but loses

RIVERSIDE, Calif. (AP) — Mario Andretti took the lead when Bobby Unser's Indianapolis furbo-charged Eagle broke and went on to win the final race of the Formula 5000 season Sunday.

But the prize he had sought all season — the series championship — went to England's Brian Redman, who drove smoothly to a runner-up finish in the race. Redman needed only to finish fifth or better to pick up the title.

Hockey scores

MONDAY

CENTRAL LEAGUE
Laval 6, Sorel 3.
Oklahoma City 3, Salt Lake City 3.

SUNDAY

AMERICAN LEAGUE
Nova Scotia 7, Richmond 1.
Providence 5, Rochester 2.
Baltimore 3, New Haven 3.
Springfield, 4 Syracuse 4.

CENTRAL LEAGUE
Omaha 5, Dallas 2.

ONTARIO SENIOR
Branford 4, Barrie 3.
Cambridge 5, Napanee 3.

WESTERN INTERNATIONAL
Cranbrook 3, Portland 3.
Spokane 4, Trail 3.

INTERNATIONAL LEAGUE
Muskegon 8, Lansing 4.
Columbus 4, Saginaw 2.
Flint 4, Dayton 1.
Des Moines 5, Toledo 3.

QUEBEC MAJOR JUNIOR
Hull 8, Laval 4.
Montreal 8, Trois-Rivieres 4
Cornwall 6, Sorel 3.
Chicoutimi 4, Quebec 3.
Sherbrooke 10, Shawinigan 6.

ONTARIO MAJOR JUNIOR
St. Catharines 5, Sault 4.
Kingston 2, London 1.
Hamilton 9, Oshawa 4.
Peterborough 7, Ottawa 3.
Toronto 5, Sudbury 3.

SASKATCHEWAN JUNIOR
Weyburn 8, Regina Foxes 2.
Notre Dame8, Regina Pat Blues 2.
Prince Albert 3, Estevan 2.
Battlefords 7, Swift Current2.
Humboldt 6, Yorkton 4.

ALBERTA JUNIOR
Spruce Grove 5, Calgary 4.
Red Deer 7, The Pass 4.
Drumheller 4, Taber 3.
Taber 6, Red Deer 4.

MANITOBA JUNIOR
Selkirk 6, Dauphin 4.
St. Boniface 4, Winnipeg 3.
Portage 7, Brandon 4.
St. James 4, Kenora 2.

B.C. JUNIOR
Penticton 7, Bellingham 2.
Kelowna 9, Vernon 3.

U.K. Soccer

LONDON (CP) — Results of United Kingdom soccer games played Monday:

ENGLISH LEAGUE
Division IV
Mansfield 3, Northampton 0.
Stockport 1, Hartlepool 1.

Marine calendar

NAVY
Gatineau, Mackenzie, Qu'appelle, Laymore — returning Friday at 4 p.m.

MARINE SCIENCES
Parizeau — en route Victoria.
Pandora 2 — Vancouver.
Vector — Saanich Inlet.

COAST GUARD
Rider — refit.
Ready — Sechelt patrol area.
Racer — Johnstone Straits.
Vancouver — on Station Papa.
Douglas — working Hesquiat.

MERCHANT MARINE
Port Alice — Jalamokambi.
Crofton — Apollon, Star Columbia.
Harmac — World Ares.
Gold River — Toki Arrow.
Port Alberni — Harfleet.

KING FISHERMAN

The best part still to come

The King Fisherman Contest is over for 1974, but the best is yet to come.

As soon as all entries have been received from the weigh-in stations, the big draw will take place for the CP Air trip for two to Australia or Fiji, plus draws for several other hidden weight prizes.

This is the last week entries for fish caught before Sunday's deadline can be certain of being accepted in time for draws and awards, so weigh-in stations and anglers are asked to make sure all entries are in the mail immediately.

Bruce Propp, 2781 Penelope,, was trying for some last minute entries at Becher Bay last week when he got a strange catch.

He caught a salmon that didn't look big enough but felt heavy enough to enter.

When he cleaned it he found a seven-inch opened jacknife in its belly . . . and it was in point first.

Propp has the jacknife but even with the extra weight the salmon was just short of the five pounds required for a King Fisherman entry.

Latest King Fisherman entries.

COHO

James Bay Anglers

J. Barnes, 41 Dock; 15.2, Clover Point, Strip Teaser.

Jim Dow, 2720 Cook; 11.8, Brotchie Ledge, Strip Teaser.

Jack Thame, 138 St. Lawrence; 10.3, Brotchie Ledge, hootchie.

H. M. Nicol, 440 Simcoe; 8.8, Brotchie Ledge, minnow.

Cheaunh Marina

Thomas Charles Jr., 3853 East Sooke; 13.8, 12.0, Bedford, Buzz Bomb.

J. C. Hawkes, 703 Moss; 13.4, Becher Bay, Strip Teaser.

Edwin Monka, 1585 Pear; 13.0, Bedford Island, Strip Teaser.

Stew Myers, 6301 Marie Meadows; 12.8, Beechey Head, hootchie.

Ken Jones, 804 Mann; 12.0, Church Rock, Anchovie.

Roy Semenchuk, Comox; 11.8, Aldridge Point, Strip Teaser.

Gordon M. Ball, 3950 Marlean Place; 11.8, Church Rock, Strip Teaser.

E. H. Creed, 3150 Carman; 11.0, Bedford Island, Strip Teaser.

George Haack, Worland, Wyoming; 10.8, Bedford Island, Krippled K.

D. L. Gehring, 989 Abbey, 5.2, 7.0, 8.5, 10.5, Beechey Head, Strip Teaser.

George Coupar, 1875 Grandview; 10.4, Beechey Head, Buzz Bomb.

A. M. Engle, 4039 Carey; 10.0, Beechey Head, hootchie.

Ken Ball, 3950 Marlean Place; 10.0, Church Rock, Strip Teaser.

R. H. Price, 423 Dressler; 9.14, Bedford Island, Strip Teaser.

Sid Upton, 4372 Parkside Crescent; 9.8, Bedford Rock, minnow.

George Bevis, 2050 Frederick Norris; 9.5, Church Rock, Super Strip Teaser

A. Nichol, 220 Robertson; 9.5, Beechey Head, minnow.

G. Charpentier, 3132 Metchosin; 9.0, Becher Bay, Strip Teaser.

Art Archer, 3225 Happy Valley Road; 8.8, Church Rock, Anchovie.

E. H. Thompson, 4436 Majestic Drive; 8.0, Church Rock, minnow.

Valter Raudsepp, 2730 Dorset; 8.0, Beechey Head, hootchie.

C. A. Nugent, 4705 Barrows; 8.0, Bedford, Strip Teaser.

G. C. Ball, 560 Trout Lane; 7.8, 7.8, 7.0, Becher Bay, Strip Teaser.

Wicker Watt, 372 Lagoon; 7.0, 7.0, Bedford, Strip Teaser.

Wayne Thompson, 4436 Majestic Drive; 7.0, Church minnow.

Brian Gibson, 1839 San Pedro; 6.5, 5.0, Becher Bay, minnow.

Ron Ebbs-Canavan, 1203 Pearce Crescent; 6.0, trap shack, minnow.

A. Nichol, 220 Robertson, 5.5,

Jim's Sporting Goods

Jim Biork, Duncan; 11.9, Cowichan Bay, Flat Fish.

Killarney Resort

Sue Maxson, Courtenay; 14.0, 13.12, 10.12, 9.4, Saratoga Beach, Buzz Bomb.

Harold Maxson, Courtenay; 11.8, 10.0, 8.12, 9.4, Saratoga Beach, Buzz Bomb.

Richard Clark, Campbell River; 10.0, 8.0, Saratoga Beach, Buzz Bomb.

Frank Adey, Courtenay; 8.8, 7.12, 7.2, 7.8, 5.8, Saratoga Beach, Buzz Bomb.

SPRING CHINOOK

James Bay Anglers

Joe Heral, 89 Howe; 14.8, Brotchie Ledge, red hootchie.

J. R. C. Hewett, 552 Falkland; 8.2, 7.12, Trial Island, Strip Teaser.

Oak Bay Marina

Ross R. Phillips, 4435 Torquay Drive; 17.2, Oak Bay Breakwater, Buzz Bomb.

George Rousell, 782 Lampson; 15.0, Oak Bay, Buzz Bomb.

Barry Young, 1023 St. David; 14.4, off rocks at Oak Bay golf course, Buzz Bomb.

Ryan Arsenych, 3588 Richmond; 13.12, Buzz Bomb

W. W. Lewis, 3921 Smugglers Cove Road; 11.4, Fiddle Reef, McKnight.

R. C. Ramsay, 1512 Brooke; 7.0, 5.8, 5.0, golf point, Buzz Bomb.

L. N. Turner, Moosomin, Saskatchewan; 5.8, near golf links point, Flasher and herring strip.

J. D. Heineky, 1710 Blair; 5.4, 5.0, golf links, Buzz Bomb

Walter W. Campbell, 1319 Newport; 12.0, 10.0, 8.0, Fiddle Light, Strip Teaser.

Creed's Sports Fishing

Ross Rose, 3500 Upper Terrace; 6.4, Willis Point, Strip Teaser.

Mike Rose, 3500 Upper Terrace; 5.0, Willis Point, Strip Teaser.

All Bay Marina

Art Brookman, 2803 Admirals; 6.3, 9.12, Coal Island, Minnow Teaser.

Cheanuh Marina

John Olane, 2827 Ronald; 8.0, Church Rock, Haida.

A. E. Connell, 3103 Metchosin; 8.0, Church Rock, Krippled K.

Sid Upton, 4372 Parkside Crescent; 5.0, 5.0, 5.0, 7.8, 5.0, Beechey Head, minnow.

Brian Busby, 2768 Grainger; 6.0, Bedford Island, nchovie.

Stew Myers, 6301 Marie Meadows; 5.0, Beechey Head, hootchie.

Peter Charles, East Sooke Road; 5.0, Church Rock, Buzz Bomb.

John O. Lane, 2827 Ronald; 5.0, Aldridge Point, Haida.

E. Yarwood, 1147 Quadra; 5.0, Becher Bay, Strip Teaser.

Valter Raudsepp, 2730 Dorset; 5.0, Beechey Head, hootchie.

Wicker Watt, 372 Lagoon; 5.0, Bedford, Strip Teaser.

RIVER TROUT (other than Steelhead or Rainbow)

Ed's Fix It Shop

Gary Palmer, Lake Cowichan; 3.14, brown, Cowichan River, paste.

LAKE TROUT

Royal Oak Esso

Ross Ferguson, 4566 West Saanich; 4.2 cutthroat, Durrance Lake, worm.

Prospict Lake General Store

Mildred A. Wolfenden, Langford; 3.12, Elk Lake, jig.

I'm still the boss, Pope Paul says

VATICAN CITY (AP) — Reacting to what he saw as threats to papal authority among the world's bishops, Pope Paul on the weekend strongly reasserted his role as "an overseer" of all aspects of Roman Catholic life.

It was his toughest public reproof to a World Synod of Bishops, a kind of parliamentary meeting at the Vatican for debate and recommendations to the pope.

The pontiff avoided public censure of the bishops in the synods of 1967, 1969 and 1971. But he told the final session of the fourth synod he could not remain silent in the face of what some proposed as solutions to the church's problems.

Pope Paul said the prelates in their discussions had not outlined properly the Pope's central role in the church or its need for doctrinal unity. He added:

"We sincerely rejoice at the increasing vitality of the particular churches and of their ever more manifest will to assume all their proper responsibilities.

"At the same time we hope that proportionate care will be taken so that in furthering this essential aspect of ecclesiastical reality, no harm will come to the firmness of the communion with other particular churches and with the successor of St. Peter . . .

"His the successor's intervention . . . cannot be reduced only to extraordinary circumstances . . . The successor of Peter is and remains the ordinary pastor of the church in her unity and entirety."

In the church's terms, the pope is successor of St. Peter.

Pope Paul did not mention women in his 3,500-word address, and he dealt only vaguely with the laity.

Love toward God is root of all love

VATICAN CITY (UPI) — Pope Paul, calling the concluded World Synod of Bishops a "historic moment" for the Roman Catholic church, said his favorite message from it was an appeal for the rights of man initiated and read by an American cardinal.

Speaking to thousands of pilgrims and tourists in a sunny St. Peter's Square, the pontiff singled out Cardinal John Krol, the Cleveland-born archbishop of Philadelphia, who helped initiate and draft the appeal and finally read it before the 209 assembled bishops.

"It is beautiful," the pope said. "Once again one sees that the affirmation of the rights of God begets that of the rights of man. The religion of the gospel is thus: Love towards God is the root of love toward your neighbor and all the world is your neighbor," the pope said.

The appeal was initiated by Krol and Cardinal Paulo Evaristo Arns, archbishop of Sao Paulo, Brazil, with other clerics contributing to the draft. Krol read it last week and the pope was so pleased he added his name to it.

The document condemned abortion and euthanasia as violations of the right of life, spoke out against mass poverty and starvation, disparities in power and wealth, called for the right of religious liberty and for the right of peoples to shape their own destinies.

OH! WHAT GREAT PROFITS...YOU CAN NOW EARN AS A Colonist CARRIER!

THE OLD

EARNING POWER OF A COLONIST ROUTE — (Example)

Number of months	50 cust.	60 cust.	70 cust.	80 cust.	90 cust.	100 cust.
1	$39.00	[illegible]	54.60	[illegible]	70.20	78.00
6	$234.00	280.80	327.[illegible]	374.40	421.20	468.00
12	$46[illegible]	561.60	655.20	748.80	[illegible]	936.00

Every New Subscriber Sold and Held Increases Profits $9.36 Per Year

AND THE NEW!

NEW EARNING POWER OF A COLONIST ROUTE (Example)

Number of Months	50 cust.	60 cust.	70 cust.	80 cust.	90 cust.	100 cust.
1	$56.50	67.80	79.10	90.40	101.70	113.00
6	$339.00	406.80	474.60	542.40	610.20	678.00
12	$678.00	813.60	949.80	1084.80	1220.40	1356.00

EVERY NEW SUBSCRIBER SOLD AND HELD INCREASES PROFITS $13.56 PER YEAR!

FILL IN A ROUTE APPLICATION TODAY AND HAVE A PROFITABLE BUSINESS FOR A LITTLE SPARE TIME EACH DAY

HAVE FUN! — AND OTHER EXTRAS TOO!

Colonist carriers go on exciting fun-filled trips to Vancouver to see the sights — enjoy Playland, to ride to the top of Grouse Mountain in the famous skyride. Sometimes they're off to Seattle with its Space Needle, Mono-Rail and colorful Civic Centre. They really have a ball going places! What's more, they travel first class, stay at the best hotels, enjoy the best foods.

In addition to trips, they can win prizes — radios, bike supplies, games, camping equipment, sporting goods and lots more. Of course the handsome monthly profit is most important of all, and there are other cash awards. It's great being a Colonist carrier and managing your own business . . and it only takes a few hours spare time each month.

TO HAVE THE FIRST OPPORTUNITY FOR A PROFITABLE ROUTE

Phone 383-4111

or fill in application form and MAIL TODAY

BE A Colonist CARRIER

and profit by your action!

Circulation Department,
The Daily Colonist
2621 Douglas St., Victoria, B.C.

Yes, I would like a Colonist route in my neighborhood.

Name .....
(Please Print)

Address ..... Apt. No. .....

Phone ..... Age . School .....

Your application will receive immediate attention.

Familiar names, lack of issues mark election

The lack of election issues and the familiarity of candidates' names are the two most distinctive aspects so far in the aldermanic race in Greater Victoria's four-core municipalities.

Nominations for the Nov. 16 civic elections closed at noon Monday and indications were the campaign might suffer from an acute case of the doldrums, as is the case in most off-year contests when there are no mayoralty elections.

In Victoria, 11 candidates will vie for four council vacancies.

Only four of the candidates are newcomers to the political arena; others have run for alderman on one or several occasions.

Three incumbents are seeking re-election to Victoria city council. They are Ald. Alf Hood, a retired army colonel, Ald. Sam Bawlf, a developer, and Ald. Percy Frampton, an accountant.

The other candidtaes are Murray Glazier, a consulting engineer; Cornelius Babie, an automobile dealer; Robert Ellis, a businessman; Edward Kop, an electrical engineer; Kay Lines, a business woman; Mararet Richards, a housewife; Ann Tarasoff, a seamstress, and John Warren, a welder.

Ald. Tom Christie isn't seeking re-election. Since he holds a seat for Victoria on the Capital Region Board, candidates in the aldermanic race had to indicate whether they also seek election as regional board director.

Of the incumbents, only Hood and Frampton are running for the regional vacancy; Ald. William Tindall, who isn't up for re-election as alderman this year, will, however contest the regional board race.

Of the other alermanic candidates, only Glazier, Lines, Tarasoff, and Warren are running for regional board director.

In Saanich, six candidates are running for four aldermanic seats.

They are incumbents Melville Couvelier, businessman; and John McDonald, bakery executive.

The other four candidates are Mary Casilio, housewife; Charles Goodman, businessman; Harold Todd, retired, and Roy Wootton, also retired.

One regional board vacancy for a one-year term only was won by Saanich Mayor Ed Lum by acclamation.

In Esquimalt, three council vacancies will be contested by five candidates.

The only incumbent seeking re-election is Ald. James McEvay, a dry cleaning firm manager.

The other candidates are Albert Bowbyes, store owner; Larry Mann, engineering consultant; Art Meb, fire prevention officer; and Robert Peden, marketing consultant.

Oak Bay's four aldermanic seats will be contested by 10 candidates, including three incumbents.

Aldermen Doug Watts, John Goult and Shirley Dowell are all running for the three full-term vacancies, but their positions on council are being challenged by two municipal newcomers: Clifford Earl Stretch, a realtor, and provincial Social Credit candidate in 1972. and Neil Alexander Swainson, a University of Victoria professor.

Five candidates have been nominated for the one-year vacancy left by the death of Ald. Harry Graham. They are: Frank Lionel Butler, appraiser; Margaret Isabel Craig, housewife; John Audley Horne, marine pilot; Godfrey George Lomas, carpenter; and Harold Keith Palmer, school vice-principal.

Goult was elected by acclamation as regional board director, a position he now holds.

12 seek six trustee jobs

Greater Victoria board: only two incumbents run

Twelve candidates, only two of them incumbents, are running for six seats on Greater Victoria school board in the Nov. 16 election.

Nominations for the election closed at noon Monday.

Four of the candidates are seeking to fill the 13 months remaining on the unexpired term of the late Harry Graham. They are:

Joyce Heynsbroek, 1448 Vining, a nurse and former aldermanic candidate in Victoria

Margot Ney, 4658 Cordova Bay, Saanich, a former teacher and wife of retiring trustee Dr. Philip Ney.

Bebe Beatrice Peach, 31 Kingham Place, View Royal, a housewife.

Philip Perry, 1151 Palmer, Saanich, a counselling psychologist.

Five other seats, all for two-year terms, are being contested by:

Janet Baird, 655 Island, Oak Bay, a housewife.

Jack Bradbury, 1280 Walnut, a technician with the federal environment department.

Susan Brice, 880 Island, Oak Bay, a housewife and former elementary school teacher.

Dr. Mark Fisher, 2710 Hibbens Close, Oak Bay, a family doctor.

Lavinia Greenwood, 687 Mount Joy, Oak Bay, housewife and incumbent board member.

William Ross, 2809 Craigowen, View Royal, also an incumbent trustee and assistant headmaster at Brentwood College School.

Roy Temple, 1007 Joan Crescent, former principal of Esquimalt high school, now retired.

Michael John Brown, 1928 Barrett, North Saanich, a teacher in Sooke school district.

In Saanich school district, an election will be held for the two Central Saanich seats while three other candidates are unopposed for Saanich, Sidney and North Saanich seats.

Two newcomers are running to fill the one year remaining on the term of Central Saanich trustee Ann Foerster, who recently resigned.

They are James Lang, 10173 Melissa, a Canada Manpower employee and former Prince George school board chairman, and Harry Tobin, 1744 Cultra, an immigration officer.

Seeking the two-year Central Saanich term are incumbent Walter Tangye, 2534 Newman, a high school teacher, and Eric Vickerman, 9145 West Saanich, an income tax assessor.

Unopposed for the Saanich seat vacated by Dr. Ron Tinney is Dr. Gerry Kristianson, 5055 Catalina Terrace, an assistant to the B.C. Liberal Party caucus.

Incumbent Norma Sealey, 9366 Lochside, a housewife and former Sidney alderman, is unopposed for her Sidney seat.

Incumbent Lois Walsh, 930 Downey, representing North Saanich on the board, is also unopposed.

In the Sooke school district, two incumbents and one newcomer are running for the two seats from the Belmont sector.

The incumbents are board chairman Alan Littler, 3564 Happy Valley, a horticulturist with the provincial government, and Isabelle Reader, 3608 Happy Valley, who is seeking her 11th term on the board.

Also running in the Belmont sector is Irene Lane, 3810 Duke, a housewife.

Incumbent trustee Horst Doniecki, 6454 Sooke, chief electrician at Sooke Forest Products, is seeking re-election from the Milne's Landing sector.

He is being challenged by Ernest Knott, 4810 Sooke, a woodworker.

Only mayor's job open filled by acclamation

Central Saanich Mayor Jean Butler was returned by acclamation Monday when she was the lone candidate to file for the mayoralty in nominations for the Nov. 16 municipal elections.

The Central Saanich mayoralty was the only one open in the capital region in this year's elections.

Mrs. Butler was elected mayor in a by-election June 22 caused by the death of former mayor Archibald Galbraith. She resigned her aldermanic seat on council to run in the by-election.

The following is a complete list of contestants for aldermanic and regional board seats in Saanich Peninsula municipalities. X denotes incumbents.

CENTRAL SAANICH

Aldermen, three vacancies for two-year terms: x-David Hill; Eric Lewis; George MacFarlane; Donald MacLaurin; Campbell Thomson.

Regional board directors: one vacancy, Mrs. Butler; Hill; MacLaurin.

NORTH SAANICH

Aldermen, three vacancies for two-year terms: x-George Cumpston; Mrs. Beatrice Bond; Barry du Temple; Gilbert Montgomery; Peter Tredgett; George Westwood.

Regional board directors, one vacancy: Cumpston, Ald. Eric Sherwood.

SIDNEY

Aldermen, three vacancies for two-year terms: x-W. W. Gardner; x-Ross Martin; x-Patricia Merrett; Bernard Ethier; Hugh Hollingworth; Edward Price.

Regional board directors, one vacancy: Gardner, Hollingworth.

x—denotes incumbent.

Election is first, then disclosure

Candidates in next month's municipal elections must be elected first before the public learns the extent of their financial holdings under the Public Officials and Employees Disclosure Act.

But Murray Glazier, a candidate for Victoria city council and Capital Regional director, doesn't think this is right.

So the 39-year-old consulting engineer has decided to make public his corporate and land holdings.

The public has been aware of the financial holdings of incumbents since mid-September but other declarations will be released only if a candidate is elected.

Glazier agrees with the general notion of the act stating "a public official's land and corporate holdings in the area can be relevant to his suitability for office."

However, he noted, "You have to elect the person to find out what these holdings are."

Other than his home, Glazier listed no land holdings in the area. His sole debt listed is $2,950 to Great West Life. His assets included a registered retirement savings plan, bank deposit certificates, retained earnings in M.D Glazier Ltd., a management and engineering consultant firm, and shares in an oil company, Comaplex Resources International Ltd.

Bomb shakes U.K. family

BIRMINGHAM, England (Reuter) — A British minister's wife and son escaped injury Monday night when a bomb blasted their car as they were driving away from the family home here.

Minister of Sport Denis Howell said his family was not injured by the blast, which shattered windows in nearby houses, but his wife and 10-year-old son were badly shaken. The explosion came only hours after a gelignite bomb in a car was defused on a prominent magistrate's car in the same mid-England city.

Damaged liner delayed longer

CHERBOURG, France (AP) — The liner Queen Elizabeth 2, damaged Sunday night when driven against a pier during a high wind, will not leave port before Wednesday night "at the soonest," officials said. The ship was departing for New York with 1,600 passengers aboard when the collision with the pier ripped a 65-foot break in the hull about 10 feet above the waterline.

Belfast blast kills soldiers

BELFAST (AP) — A bomb planted in a delivery van exploded Monday outside a British army recreation centre in Northern Ireland, killing two soldiers and injuring 35 persons. A branch of the Irish Republican Army's Provisional wing claimed responsibility for the blast.

Rocky reveals new loan list

WASHINGTON (UPI) — Vice-presidential nominee Nelson Rockefeller, whose generosity with money has become one of his major confirmation headaches, made public a new list of loans Monday including two totaling $84,000 to former treasury secretary Robert Anderson.

Shot in chest, girl recovering

A 16-year-old Sooke area girl was reported in satisfactory condition in Victoria General Hospital after suffering a chest wound in a shooting incident Monday morning at her home. Sooke RCMP said the wound from a .25 calibre rifle was self-inflicted and came close to the girl's heart.

authentic.

Won at International Expositions held throughout the world for over 40 years.

In 1846, John Dewar went into business for himself as a spirit merchant at 111 High Street, Perth, Scotland.

Special, because the single whiskies are not shocked by being dumped together at once. We let them rest quietly awhile, so that the blend will have greater uniformity and more dependable consistency.

In this Scottish city, on the banks of the River Tay, nothing much has changed. The castle is still there, and every year, from January to December, when the air is chill and pure and the water is cold, the people of Perth make Dewar's Scotch Whisky.

Son Tommy Dewar looked for new markets at the 1885 Brewer's Show and used a bagpipe to entertain. (The first commercial use of music?)

Sir Thomas Dewar became famous for such terse comments as, "Do right and fear no man; don't write and fear no woman".

All good reasons to remember...

Before you say Scotch, say Dewar's.

It never varies.

DISTILLED, BLENDED AND BOTTLED IN SCOTLAND.

The facts in this advertisement have been authenticated by the management of **John Dewar & Sons, Ltd., Perth, Scotland.**

Have an AUTOMATIC on us!

OFFER GOOD UNTIL OCTOBER 31, 1974

All Datsun 610 and 710 models with automatic transmission will be priced at the same price as a standard transmission.

WHAT A SAVING!

Ladies, we know you prefer automatics, so come in and talk to one of our handsome salesmen about trading in your present car on one of these new Datsuns with automatic transmission.

DATSUN DATSUN

McCALLUM MOTORS

1101 YATES ST. at COOK 382-6122

1836 OLD ISLAND HIGHWAY 478-1741

D-6822

10 good reasons to listen to Barry Kennard

YOU COULD WIN A TOTAL OF $107

Here's How:

10 good reasons to listen to Barry Kennard this Tuesday are listed below. Mark down the time these songs are played in the boxes provided. C-FAX makes calls all over Greater Victoria, between 5 - 6 p.m. this Tuesday and awards $10.70 for each correct time noted.

this Tuesday 3~6pm

		TIME
1.	CLINT HOLMES — Playground in my Mind	:
2.	DIONNE WARWICK — I'll Never Fall in Love Again	:
3.	JOHN DENVER — Rocky Mountain High	:
4.	BREAD — If	:
5.	BOBBY GOLDSBORO — Marlena	:
6.	DAWN — Tie A Yellow Ribbon	:
7.	NEIL DIAMOND — Skybird	:
8.	JONI MITCHELL — Free Man in Paris	:
9.	ROBERTA FLACK — Killing Me Softly	:
10.	B.J. THOMAS — Raindrops Keep Falling On My Head	:

C-FAX 1070 Listen to the Music

Coward, Porter, Dinah, Tom—wow

By ERITH SMITH
Colonist Staff

With Noel Coward and Cole Porter you have two of this century's best composers of singable music and witty lyrics.

With Tom Kneebone and Dinah Christie you have the two Canadian performers most capable of putting that material across.

The four came together Monday night in the Royal Theatre for a happy but not-full-enough house. They will be back again at 8:30 p.m. today and Wednesday.

Few people have not chuckled at the wry comments of Coward about his fellow-man. Why Do the Wrong People Travel? is a case in point, as is the riotous I've Been to a Marvellous Party.

Coward had his deeply sentimental side, as well, and a deeper feeling for music than many of his "ditties" might suggest.

In the first two above, Kneebone was excellent, while in Matelot, a touching example of Coward's other side, Miss Christie and her guitar were a delight to hear.

Miss Christie, of course, is famed for her lovely singing voice; Kneebone is best-known as an actor, particularly as a comedian.

The two prove in this offering they are adept in both fields. Kneebone tends to sneak up on you. A first impression that, well, he can certainly put a song across, suddenly turns to wow! he can sing!

Miss Christie's voice is immediately obvious, then suddenly she is acting up (or down) a storm.

Take the duet Three White Feathers. Here is a pawnbroker's daughter, a stage success, off with her lordly husband to be presented to the Queen at Buckingham Palace. This bit is a gem.

The similarity in styles makes the second-half switch from Noel Coward's London to Cole Porter and New York both easy and natural.

Leukemia kills insect expert

An internationally-known Canadian Forestry Service scientist died Monday in Victoria General Hospital.

Dr. John Chapman, 55, who retired in late September after 21 years with the Pacific Forest Research Centre in Victoria, died after a lengthy battle with leukemia.

A specialist in insect physiology, his work on ambrosia beetles led to the forest industry being able to work out a timetable for felling timber which bypassed seasons of extreme beetle infestations.

M. H. Drinkwater, director of the Victoria centre, said on Chapman's retirement that the scientist's work had not only had a strong influence on North America, but was also invaluable in other parts of the world where bark beetles were a problem.

Chapman's studies also helped determine what factors caused beetles to attack certain logs, leaving others unscathed.

Among other work, Chapman conducted experiments involving the use of alternative sex attractants to manipulate insect populations.

Illness curtailed Chapman's field work for the last two years of his life, forcing his early retirement.

Active in a number of local natural history groups, Chapman was associated with the National Science Foundation and the American Association for the Advancement of Science.

He was a member of the Biological Council of Canada and served as president of the Entomological Society of British Columbia and of the Victoria United Nations Association.

Born in Dumguete, the Philipines, he received his PhD in insect physiology from the University of California in 1949, moving to the Victoria centre two years later.

Chapman is survived by his wife, Jane, at home at 962 Lovat, Saanich; a son, Dr. John Chapman, of Thompson, Man.; and three daughters, Mrs. Jan Renfroe, of Victoria, Dr. Nancy Turner, of Saanich, and Barbara Chapman, of Vancouver.

The family has requested donations in Chapman's name to the Victoria United Nations Association in lieu of flowers. Funeral services will be private.

New Miss Canada

"It's me" cries the new Miss Canada, Terry Lynne Meyer of Edmonton, as the first runner-up, Manny Fink of Calgary, rushes to congratulate her in the 1975 pageant in Toronto Monday night. The 22-year-old Miss Canada is an English major at the University of Alberta, and beat 30 other girls for the title, including Victoria's entrant, 19-year-old Kim Frith.

Use your Baycard, your good-for-so-many-things card.

DAILY STORE HOURS 9:30 A.M. TO 5:30 P.M. THURSDAY AND FRIDAY TO 9:30 P.M.
PHONE 385-1311. FREE CUSTOMER PARKING.

Hudson's Bay Company

Island
Ph. 746-6181
Duncan
Financial Centre
435 Trunk Road

The Daily Colonist.

Vancouver Island's Leading Newspaper Since 1858

Sunny, high 55
★ ★ ★
Weather Details On Page 2

No. 126 – 116th Year | VICTORIA, BRITISH COLUMBIA, TUESDAY, OCTOBER 29, 1974 | *** | 15 CENTS DAILY 30 CENTS SUNDAY

— Colonist photo by Alex Barta

Hemeon and Det. Ken Horsman retrieve cash

Like a TV script, except it was true

Extortion try flops, police seeking pair

By BRUCE LOWTHER
Colonist Reporter

A Victoria bank manager and his wife escaped injury, two men are sought by police and $30,000 has been retrieved after an extortion plot that read like a TV script went awry Monday in Victoria and Saanich.

The whole episode took little more than an hour Monday afternoon, touching first at the home at 753 Pemberton of Roger Hemeon, manager of the Royal Bank of Canada branch at 1108 Government, and his wife Sally, then the bank and finally the University of Victoria.

Police were seeking two men about five feet, six or seven inches tall and of slight build, but descriptions were meagre since the two who invaded the Hemeon home were masked and wore sunglasses.

The story as told by Victoria police detective division head Inspector Richard Ward began shortly after 2 p.m. when Mrs. Hemeon answered a knock at the back door of her home.

The two men forced their way in. Both wore Balaclava masks and sunglasses. One carried a handgun while the other had a knife or letter opener. Both were in blue jeans and running shoes and one wore a brown coat.

They tied and gagged Mrs. Hemeon, then phoned her husband to tell him what they had done and order him to get $30,000 in small bills. He was to put the money in a bag and drive it in his own car to the UVic stadium parking lot.

The bag was to be left on the front seat of the car and Hemeon was to walk away from it toward the university.

As the phone call ended, Hemeon immediately began to obey. The two men left the Pemberton home soon after. Mrs. Hemeon struggled to free herself and attract the attention of her 18-year-old daughter, who was in bed upstairs, suffering from flu.

At about 2:30, the daughter discovered her mother and freed her. They found the downstairs phone had been ripped out and went to a neighbor's. Mrs. Hemeon phoned the bank to be told her husband had already left.

At 2:45, she phoned Victoria police. She could not remember which UVic parking lot had been mentioned in the phone call but gave police a description of the family car.

Continued on Page 2

Sally Hemeon

—Colonist photos by Ian McKain

Roger Hemeon

Her cool touch cuts goons down to size

By JON FERRY
Colonist Reporter

The professional cool of a Victoria mother of seven made rank amateurs Monday out of two extortionists who were left standing helpless as $30,000 in hard cash slipped from their fingers.

Mrs. Sally Hemeon, a bank manager's wife and highly-rated tennis player, managed to deceive two masked men who burst into her elegant Rockland area home Monday afternoon, into believing that she was alone.

The men never bothered to check upstairs, where the Hemeons' 18-year old daughter, Nancy, lay in bed, ill with flu.

So they just did a rough job of binding and gagging Mrs. Hemeon, and dumped her in the children's den-room.

Then they left in a big hurry to pick up the $30,000 they were sure was waiting for them in the University of Victoria stadium parking lot — money extorted from Mrs. Hemeon's husband, Roger.

In the meantime, however, Mrs. Hemeon had crawled out of the den-room, through the kitchen and out toward the bottom of the stairs.

Nancy heard her mother's muffled cries and, within five minutes of the men leaving, had freed her — enabling police to be alerted in time to foil the extortion attempt.

Five hours after her manhandling by the would-be extortionists, Mrs. Hemeon sat cool and composed on a chesterfield and chatted cheerfully with Colonist newsmen.

When the men first appeared, brandishing a gun and knife between them, Mrs. Hemeon said she told them: "There's nothing here. You can have what you like."

But it was soon apparent that the men were after more than just domestic loot and, after checking that they'd come to the right house, they ordered Mrs. Hemeon to phone her husband.

He was told to produce the money within 30 minutes or Mrs. Hemeon would "get it."

"They asked if there was anyone else in the house and I said no," Mrs. Hemeon said in an interview. "I didn't

Continued on Page 2

Last child hostage let go

Guerrilla backs off from freedom call

THE HAGUE (UPI)—Four convicts Monday freed the last child hostage from the Scheveningen prison chapel, but negotiations for release of the remaining 16 captives were thrown into confusion by the refusal of a Palestinian guerrilla to join the gunmen.

The four convicts, including a Palestinian guerrilla convicted of an airplane hijacking, seized the chapel with 22 hostages inside Saturday night. They demanded that authorities bring them Sami Hussein Taminah, a second Palestinian prisoner.

But Taminah surprised the prison rebels by refusing to join them.

The gunmen—an Algerian convicted of theft and two Dutch prisoners in addition to the Palestinian—freed 11-year-old Godfried Cleros, bringing to six the number of hostages released.

However, they have not yet yielded to demands of Dutch officials to free all the women, and they still held Godfried's mother and father, two other women, a priest, an organist, two prison guards, and eight members of a church choir.

Police said the wife of one of the Dutch prisoners went inside the chapel to talk her husband into surrendering but was unsuccessful.

Critics rip PM on vague talks

OTTAWA (CP)—Prime Minister Trudeau met a hostile reaction Monday when he reported to the Commons on his just-concluded trip to France and Belgium.

"All we got today was a bag of fog," said Opposition Leader Robert Stanfield at the conclusion of an acid statement.

He and T. C Douglas (NDP-Nanaimo-Cowichan-The Islands) strongly criticized the prime minister for not clarifying what he really sought in talks with leaders of the European Economic Community.

● Trudeau's ghost - written column draws sneers. Page 8

The prime minister said Canada seeks "ways of engaging the community in a dynamic, co-operative enterprise."

"We wish to add a new, yet parallel dimension to the expanding links we are already building with our partners among the nine members states . . ."

Stanfield said the government, after waiting for years to seek an arrangement with the economic community, made an unfortunate presentation that was not up to scratch and showed the government had not done its homework.

For years the Liberal government had neglected the economic community, creating the impression that it was not really interested in its affairs.

Douglas and Stanfield both praised the progress made in France-Canada relations on the prime minister's trip.

Douglas said the prime minister talked of trade and the development of Canadian natural resources.

He said Trudeau's remarks appeared to be an open invitation to use resources as bait to enlarge trading and attract investment.

Canada had followed that dangerous path with the United States.

Inside Today

Judge's enemies shoo-in victims —Names in News, 3

Happy anniversary, Wall Street fans —Page 7

Arabs contemplate use of oil weapon —Page 8

Stores not bound by milk subsidy —Page 13

Wine trial rocks French connoisseurs —Page 14

Woods industry debate sought —Page 17

	Page
Background	5
Bridge	25
Classified	23-30
Comics	22
Crossword	26
Entertainment	20, 21
Family	16-18
Finance	6, 7
King Fisherman	32
Names in the News	3
Provincial Court	13
Sport	9-12
Television	24

Pilots vote 91% for strike action

MONTREAL (CP) — Air Canada's 1,500 pilots have voted 91 per cent in favor of strike action to back their demands in contract negotiations, the Canadian Association announced Monday.

The association said in a statement it would make an announcement of "major significance" Friday in connection with the dispute.

An Air Canada spokesman said earlier this month the pilots had indicated in contract talks that they would hold off any strike action until the end of October.

Don't feed grass, give to hungry

OTTAWA (CP)—Agriculture Minister Eugene Whelan has suggested a halt to the use of fertilizer for golf courses and family gardens to help hungry nations get the supplies they need to grow crops.

He told the Rotary Club here Monday that Canadians should help support the UN Food and Agriculture Organization's efforts to buy fertilizer needed by Asian, African and Latin American countries.

But he said cash would still do more good than stopping fertilizer use on golf courses and gardens.

Queen invited to ceremony

LONDON (AP) — Governor Mills Godwin of Virginia said Sunday he has invited Queen Elizabeth and members of the British royal family to attend bicentennial celebrations marking the break-away of the American colonies from England in 1776.

Report discloses:

Medical services $6 million in red

By JIM HUME
Colonist Reporter

The B.C. Medical Services Plan finished its last fiscal year $6.6 million in the red, according to a financial report obtained by the Colonist Monday.

In the previous year, ending March 31, 1973, the plan took in $166,876,394 and paid doctors, clinics, research programs and other allied medical services $160,772,642.

In the year ending March 31, 1974, the plan had an income up $11.6 million from the previous year but expenditures up by $24.3 million, with the resultant $6.6 million overspent when compared with income, and with the contingency reserve for the fund down from $24.4 million in 1973 to $17.8 million in 1974.

In the 1973-74 fiscal year, the plan took in $178,517,650 and paid out $185,150,292.

The contingency reserve at the beginning of the year was $24,441,779 and at the end of the fiscal year $17,809,137.

Income for medical services during the last full fiscal year came from: subscribers' premiums, $85,564,282; government of B.C., $19,279,047; investment income, $3,977,684; and federal government (Medicare Act) $70,696,637.

Expenditures were: medical care benefits, $162,757,882; additional benefits, $8,693,565; adjustment for unprocessed claims, $5,117,051; salaries and general expenses for licensed carriers, $7,925,527; Medical Services Commission (salaries and office) $656,267.

The actual total of expenditures over income was $6,632,642.

Vancouver dailies

Paper unions get lockout notices

VANCOUVER (CP) — Pacific Press Ltd., which prints the Vancouver Sun and the Province, served 72-hour lockout notice Monday on its 1,400 employees.

Company manager Dave Stinson said Pacific Press will not lock out its employees unless one of the unions goes on strike.

Truckers affiliated with the Printing Pressmen, Local 25, served 72-hour strike notice Thursday.

The truckers are one of six groups bargaining for a new contract through the Vancouver Joint Council of Unions. The council has been negotiating for an agreement to replace the two-year contract which expires Oct. 31.

"Lockout notice is really a routine protective measure as far as we are concerned," Stinson said in an interview. "We don't want to be put in the position of paying all of our employees when we can't put out a newspaper because one of the unions is on strike."

The union cannot legally strike until the present contract expires Thursday. The company's lockout notice is effective on that date, should the union decide to strike.

Nixon's leg probed for details of clot

LONG BEACH, Calif. (AP) — Sophisticated tests were under way Monday to discover whether blood clots are still forming in former president Richard Nixon's phlebitis-tormented left leg — a condition that would require surgery.

Dr. John Lungren told a news conference Sunday at Memorial Hospital Medical Centre that "Mr. Nixon's condition is unchanged," and that if the new tests "show that there is active clotting, then the chances of surgical intervention are good."

If tests reveal that the anti-coagulant drugs Nixon has been receiving are preventing the formation of new clots, then the former president may be permitted to return to his San Clemente villa by the end of the week, Lungren said.

Lungren said he could not predict when Nixon could travel to Washington, D.C., to appear as a witness in the Watergate cover-up trial — surgery or not. But the doctor said, "Over the long haul, I'm sure he ll be available."

The regular noon medical bulletin issued Monday by Lungren said only that his condition was "unchanged."

Another consultant, Dr. Scott Driscoll, said the most vital and delicate of the tests was being performed Monday evening.

A slender plastic tube was inserted into a main vein of Nixon's right leg up through the groin. A dye was then injected into his left leg so X-rays could determine whether there were clots present which might break

Continued on Page 2

From Page 1

Extortion try fails

Four or five Victoria, Saanich and Oak Bay police cars headed for UVic and two officers in a Saanich car spotted the Hemeon car parked on the stadium lot. The officers set up a watch and saw Hemeon walk toward the car a few minutes later.

As Hemeon reached the car, he saw the bag was still inside. Then he saw the officers approach and briefly feared they were the extortionists. But police took charge of the money and set up a stakeout.

It was called off at 4:30 p.m. and the car was returned to Hemeon soon after.

Indications were a special police guard was set up in the area of the Hemeon home and stayed there overnight at least.

The story reads like the scripts of several police shows on TV in recent years and the business of breaking into the home to hold a wife hostage is a carbon copy of an episode this fall of the new NBC series Police Woman.

From Page 1

Mother has cool touch

want Nancy to come down if it was avoidable."

The men bound her securely enough, but made a poor job of gagging her. "The tape across my mouth didn't really work, and they knew it before they left."

Mrs. Hemeon said the men seemed intent on shoving her into a cupboard but she persuaded them that she wouldn't fit and they carried her into the den-room.

Asked whether she thought the men acted like professionals, Mrs. Hemeon said wryly: "You could probably do this thing from watching any number of TV shows."

Roger Hemeon, too, was philosophic and put the whole incident down to "one of the hazards of being a bank manager."

Hemeon, however, was not slow to praise his wife's composure through what was, after all, a "pretty frightening experience."

Nixon's clot

From Page 1

loose. No results were immediately announced.

The decision to operate or not hung to a great extent on whether there were clots in the left leg in addition to the one massive blockage which had stopped more than 99 per cent of the blood flow in the deep thigh.

Nixon's bad health is another blow to his battered finances — he has no health insurance

"All hospital costs come out of his own pocket. Someone neglected to take out insurance," former White House press secretary Ron Ziegler said

Nixon spent 11 days in hospital before he was discharged Oct. 4 He was readmitted last Wednesday.

gorde hunter

I READILY concede my education is woefully inadequate in the field of wines. I would have no way of distinguishing a Chateau Pontet-Canet from an Alsatian Sylvaner, even as to color. I am not an anti-wine snob; it's just a simple fact I have never really been enamored with this particular rendering of the grape.

This does not detract, however, in any way from my alarm as to what is going on in our province re the banning of South African wines from the government shelves.

Attorney-general Alex Macdonald mounted a rickety soap box the other day and with nobleness of purpose, announced the future banning of these wines.

HE OFFERED that this was being done as "a signal to all of the people of Africa that we, too, are concerned when human beings are denied basic human freedoms because of their race or color."

What a crock of fermented mash. The statement is full of hypocrisy and if you'll follow on for a paragraph or two, I'll bear it out.

A certain segment of the population of Cuba isn't all that happy with what has happened to their freedom in that country, but I haven't noticed the Republic of British Columbia rushing into print with announcements that as soon as the present stock of Cuban cigars is depleted, no further importations will be allowed.

THERE SEEMS to be certain restrictions on human rights over there in Russia, so it should follow that good old British Columbia should, without delay, refuse further imports from that country. Like, say, future importation of turbines and generators.

The English minority in Quebec hasn't been faring too well in the human rights field of late, so Mr. Macdonald would be correct in banning — among other things — the sale of hockey sticks manufactured in that province. Silly? Agreed — just as silly as the banning of South African wines.

At the same time, I wonder if our noble republic will also extend the ban to things export?

FIGURES for the first six months of this year show that British Columbia exported $5,100,000 in goods (mostly fish and lumber) to South Africa and the 1974 total will probably be close to $10 million.

Cut those dirty South Africaners off, Mr. Macdonald. Send them no fish, no lumber until such times as they clean up their apartheid house.

And finally, Alex, what about a crackdown on San Michelle Wines (formerly Growers Wines) down there on Quadra right here in our Victoria?

I mean, San Michelle is owned by Jordan Valley Wines of Canada, which, in turn, is owned (84 per cent) by Carling O'Keefe. Carling O'Keefe is owned (51 per cent) by Rothmans of Pall Mall, a large percentage of which is owned by a South African company. And unless I am mistaken, my friend Brian Roberts, manager of San Michelle, is a native of South Africa.

Get those racist San Michelle wines off our shelves, sir . . .

□

SOMETIMES it pays to shout — squeaky wheel gets the grease, sort of thing.

Some time ago this corner mentioned the rather sad situation at Victoria General Hospital insofar as ice machines were concerned. Only one ice machine in the whole place and funds for more were simply not available.

Shortly thereafter, a man presented himself to hospital administrator Jim Fair and asked if the ice machine situation was indeed true. Told that it was, he then asked how many machines the hospital could use and what would the price be.

Fair worked it out to $7,200 for three such machines and his visitor said fine, go ahead and buy them and he would pay the shot.

JIM FAIR then checked with the British Columbia Hospital Services, found they would pay one-third of the cost. So Fair presented a bill for $4,797 to the hospital benefactor, he wrote out a cheque on the spot and so now Vic General has four ice machines instead of one.

Not quite the end of the story. After handing over the cheque, the anonymous donor said he had another $3,000 he could do without and could the hospital make use of it. Fair assured him he would promptly look into what equipment was needed and take him up on the offer.

Nice to hear of people helping other people.

Watergate trial

Burglar: I felt deserted

WASHINGTON (UPI)—Watergate burglar E. Howard Hunt Jr., admitting he had lied for two years to protect White House superiors, testified Monday he decided last summer to tell the truth because "these men were not worthy of my continued loyalty."

His face flushed but outwardly calm, Hunt admitted a dozen counts of perjury in three appearances before Watergate grand juries last year and his final realization while in prison for his part in the bugging of Democratic national headquarters that the White House would never help him.

"In the spring of this year, I began to read transcripts of the White House tapes," he said, his voice beginning to break. "I felt a sense of rude awakening. I realized these men were not worthy of my continued loyalty."

Earlier in the day, Hunt testified that he mysteriously began receiving thousands of dollars within a month after the 1972 burglary, and promptly assured a friend at the White House he would remain silent so he would not jeopardize Richard Nixon's re-election.

Over strong defence objections, Hunt said he had been told that "the big man"—former attorney-general John Mitchell—had initiated and approved the bugging operation.

RESULTS . . . speak for themselves!

Oct. 22/74

Gentlemen:
May I say how pleased I am with the results of the advertisement in your paper.
There were 14 calls, one Long Distance from up island, + my car was sold to the first caller!
I'll know what to do the next time I have something to sell.
My thanks to you,
Dorothy Ward

CLASSIFIED ADVERTISING

"The People's Market Place"

386-2121 — Mon., Thur., Sat., 8 a.m. to 6 p.m.

Your good health

Dear Dr. Thosteson: As a

Dear Dr. Thosteson: As a mother of five children and very much concerned about nutrition of school lunches, I am asking what type of lunches besides cheese will not lose value or spoil when kept in a warm, stuffy school locker for many hours.

As I believe most meat products contain chemicals such as nitrate, I try to give my children plain meat sandwiches most of the time. The children ask me to spread mayonnaise on it, too, and green lettuce, but I am reluctant about mayonnaise as I know it easily spoils.

Sometimes they keep their lucnhes for five to seven hours in their lockers, and the schools are very well heated.

I know some children come to school with old bologna or fish or egg salad sandwiches. Have you any suggestions for children who don't care for cheese? — **Mrs. G. G.**

You raise some valid points. I think there are good answers.

Yes, avoid mayonnaise, a very frequent culprit when allowed to stay warm too long. And yes, I'd avoid fish, and, most certainly egg salad sandwiches. Or any kind of "salad" sandwiches, since they all are made with mayonnaise or the equivalent and need to be kept cold.

Plain meat sandwiches are, of course, good, and I think you can feel safe with most prepared "lunch" or "sandwich" meats.

I think you are overconcerned about chemicals in meats, but stick to meats you

The Weather

Sunny with cloudy periods. Winds brisk north-westerly at times. Monday's precipitation trace, no sunshine. Recorded high and low at Victoria 53 and 43. Today's forecast high and low 55 and 40. Today's sunrise 6:55 a.m., sunset 5 moonset 5:33 a.m. Wednesday outlook, cloudy.

East coast of Vancouver Island — Cloudy with sunny periods. Winds brisk northwesterly at times. Monday's precipitation .04. Recorded high and low at Nanaimo 55 and 36. Forecast high and low 55 and 35. Wednesday outlook: cloudy.

West coast of Vancouver Island — Cloudy with sunny periods, except northern portions will have rain in the afternoon. Winds brisk northwesterly. Forecast high and low at Tofino 55 and 40. Wednesday outlook: cloudy with showers.

North coast: Cloudy with sunny periods except northern portions, increasing cloudiness followed by rain in the afternoon. Lows in the 40s. Highs 50 to 55. Outlook for Wednesday: Cloudy with showers.

Extended outlook, Thursday through Saturday — Chance of a few showers mostly about Thursday. Highs in the 50s. Lows 35 to 45.

READINGS

	Max.	Min.	Precip.
St. John's	40	32	.07
Halifax	48	28	—
Montreal	48	23	—
Ottawa	56	23	—
Toronto	58	25	—
North Bay	53	29	—
Thunder Bay	54	36	—
Kenora	60	47	—
Winnipeg	61	31	—
Brandon	62	27	—
Churchill	31	25	—
The Pas	43	28	—
Regina	64	32	—
Saskatoon	57	30	—
Prince Albert	62	22	—
North Battleford	57	30	—
Swift Current	65	35	—
Medicine Hat	65	32	—
Lethbridge	62	37	—
Calgary	57	28	—
Edmonton	55	24	—
Cranbrook	56	35	—
Castlegar	57	45	.01
Penticton	56	45	—
Revelstoke	57	41	.06
Princeton	52	33	—
Vancouver	52	45	—
Prince Rupert	49	39	.21
Comox	53	40	—
Prince George	44	29	.27
Kamloops	52	38	—
Dawson City	22	20	.11
Whitehorse	37	25	—
Fort St. John	49	31	—
Yellowknife	28	13	—
Inuvik	12	5	.08
Seattle	48	46	.66
Spokane	61	38	—
Portland	51	50	.69
San Francisco	59	52	.56
Los Angeles	68	60	.45
Phoenix	72	59	.12
Las Vegas	64	51	.16
Chicago	74	52	—
New York	60	40	—
Miami	82	66	—

TIDES AT VICTORIA HARBOR

(Tides listed are Pacific Standard Time)

	Time H.M.	Ht. Ft.	Time H.M.	Ht. Ft.	Time H.M.	Ht. Ft.	Time H.M.	Ht Ft
29	02.55	6.9	07.15	6.4	12.50	8.0	20.15	2.5
30	04.20	7.2	07.45	6.8	13.10	8.2	20.45	1.9
31	05.40	7.5	08.20	7.2	13.35	8.5	21.25	1.5

TIDES AT FULFORD HARBOUR

	H.M. Time	Ft. Ht.	H.M. Time	Ft. Ht.	H.M. Time	Ft. Ht.	H.M. Time	Ft. Ht.
29	04.40	10.0	09.25	8.0	14.45	10.5	21.50	3.4
30	05.35	10.5	10.05	8.5	15.05	10.6	22.20	2.7
31	06.15	10.9	10.50	9.0	15.25	10.7	22.50	2.1

TIDES AT SOOKE HARBOR

	Time H.M.	Ht. Ft.	Time H.M.	Ht. Ft.	Time H.M.	Ht. Ft.	Time H.M.	Ht. Ft.
29	01.05	7.2	05.50	6.1	12.00	9.1	19.30	3.3
30	01.55	7.4	06.10	6.4	12.25	9.4	20.10	2.7
31	02.55	7.5	06.20	6.7	12.30	9.7	20.50	2.2

National Trust Guaranteed Investment Certificates are a safe, secure, no-risk way of bringing you high interest on a regular basis.

They're available in amounts of $500 and over, from one to five year terms. A five year Certificate will earn you a guaranteed 10¾% annually.

Ask about Guaranteed Investment Certificates at National Trust. The Money Managers.

National Trust
SINCE 1898
MEMBER OF CANADA DEPOSIT INSURANCE CORPORATION

1280 Douglas Street
2190 Oak Bay Avenue
Hillside Shopping Centre

Liberal 'flacks hacks'

OTTAWA (CP) — Progressive Conservative MPs said Monday they detect fraud and deception in Prime Minister Trudeau's sudden emergence as a newspaper columnist.

Tom Cossitt (Leeds) and Flora MacDonald (Kingston and the Islands) said in the Commons that Canadians are being misled by a Liberal party promotional campaign to provide weekly newspapers with ghost-written columns from members of the Trudeau cabinet.

Trudeau, whose name appeared on a column which went from Liberal headquarters to 1,100 weeklies last week, shrugged off the criticism. He said it is good for Canadians to be well-informed about the doings of the government.

Under the promotional plan, Liberal party workers will distribute columns over the coming months under the bylines of all 29 cabinet members.

— CP

Poetry and reality

The fog comes / on little cat feet. / It sits looking / over the harbor and city / on silent haunches / and then moves on. (Carl Sandburg). This fog reaching up to Vancouver's Lions Gate Bridge is much less poetic than Sandburg's famous poem, since it has been intensified by manmade carbon monoxide pollution.

Lang sews rail rate doubt

EDMONTON (CP) — The 78-year-old Crows Nest agreement that has provided prairie grain producers with low freight rates may have to be abolished and a replacement system devised as part of the federal government's plan to provide a national transportation policy, Justice Minister Otto Lang said Monday.

Lang, speaking at the semi-annual meeting of the Canada Grains Council, said grain producers are looking to the federal government for "decisive action" to bring the grain handling and transportation system — "that is gradually but unmistakeably deteriorating" — into the 1970s.

The minister, who also is responsible for the wheat board, emphasized any change should not be to the financial detriment of the grain producer.

"The producer would be better off if the benefit of the Crow rate were transferred directly to him or to a fund for many measures to support rural Prairies and improvements for grain and agriculture there, for roads and infrastructure, or for extra trucking costs newly incurred."

He said the concept of abolishing the low rate in favor of rates which reflect the true cost of transportation was controversial and would be "vigorously challenged."

In Edmonton, Alberta Agriculture Minister Hugh Horner told the legislature the Alberta government is "very much opposed to any relinquishing of its ability to move grain into the export market by the Crows Nest Pass freight rates."

Arabs dusting off oil weapon

AP—UPI

RABAT — Arab ministers discussed possible use of the oil weapon and how to unify strategy against threats from oil-consuming countries, the Moroccan news agency said Monday.

The Moroccan agency gave no details of the meeting Sunday among oil ministers of Saudi Arabia, Kuwait, Algeria, Qatar, Bahrein and the United Arab Emirates.

But officials said the "threats" included recent statements by United States President Gerald Ford and State Secretary Henry Kissinger that the major oil consumers regard the continued flow of Arab oil a vital national interest.

In other oil developments:

● An agreement by the U.S. and other industrialized countries to share their oil in an emergency will take final shape in Brussels on Nov. 18, Etienne Davignon, the chairman of the group, said in Brussels.

● Financial difficulties in Europe and lack of confidence in Israel's financial structure have temporarily held up a $25-million search for oil in the Jewish state, the manager of the oil exploration firm, Yekuuel Federman, said in Tel Aviv.

● Predominantly-Moslem Pakistan is also hurting. Figures released in Karachi said Pakistan's balance-of-payments deficit will be $400 million, some $60 million higher than last year, largely because of increased prices of imported oil

● U.S. Treasury Secretary William Simon said in Dallas the pricing policies of the oil exporting nations are "not only bad politics but bad economics" and will prove intolerable to consuming nations if they are not changed.

Simon said high petroleum prices ultimately could force the consuming nations to become self sufficient, permanently denying the exporting nations of much of their market. He said officials in oil producing nations apparently are beginning to recognize this "economic reality."

● Also in Rabat Monday, Arab nations approved unanimously a declaration giving the Palestinian Liberation Organization, the umbrella Arab guerrilla group, the exclusive right to set up an independent Palestinian state.

Jordan gave up a dramatic, last-ditch effort to block the move and settled for getting a voice in Arab strategy toward Israel.

The 21-nation Arab summit declaration was a rebuff to the United States and a major diplomatic victory for the PLO, conference sources said.

INCOME TAX COURSE
BY CORRESPONDENCE
You can Earn Extra Income — Learn how to prepare the new Tax Forms and become an INCOME TAX CONSULTANT.
For Full Details, Contact
CANADIAN SCHOOL OF TAX ACCOUNTING
150 EGLINTON AVENUE E.,
TORONTO, ONTARIO M4P 1E8

NOW!
6 p.m.—10 p.m.
EVERY NITE
Mon.—Sat.
SHELL REG. GAS
54.9 per gallon
THE CAR WASH
628 Gorge Rd. 386-7021

Cupid rides rhinos, Millie bears cubs

IRVINE, Calif. (UPI)—Lion Country Safari has found that in order to obtain cheetar cubs, they needed more than in order to obtain cheetah They also needed lumbering, horned cupids—rhinos.

The private wild animal park home of the late Frasier the Sensuous Lion had been trying for four years to breed its cheetahs. No luck.

Then the park tried a tactic its veterinarians heard had worked elsewere. They turned loose a few rhinos in the cheetah area. The cats do not tangle with the huge beasts, maintaining a wary respect.

"Cats are somewhat lazy animals," said park vice president Jerry Kobrin. The cheetahs liked to sleep a lot, to the detriment of reproduction, he said. "But with the rhinos around, they became a lot more alert. And as they were awake anyway, they looked for interesting things to do."

For cheetahs named Jasper and George, the interupted snoozes were an opportunity to meet a cheetah named Mildred.

Mildred gave birth to five cubs, which were reported doing well Monday.

A mock noose turns too real

BELLEVUE, Wash. (AP) — Brad Lundgren, who nearly strangled when he fell to his knees with a mock hangman's noose around his neck in a haunted house exhibit, remained in critical condition Monday.

Lundgren, 15, was posing in the haunted house with a rope around his neck when he apparently fell to his knees and the rope tightened.

He stopped breathing and had no detectable pulse when a fire department emergency team reached him and eventually revived him.

SERVING VANCOUVER ISLAND
Sands
WE CARE
Dedicated to Service
Sensible Prices
SANDS FUNERAL CHAPELS
Your six community Chapels. Independent. Family Owned and Controlled. Sands since 1912.
A DIVISION OF SANDS
INTERNATIONAL FLIGHT CARE
Specializing in shipping to or from anywhere. Call collect.
REMOVAL AND MEMORIAL SERVICE
Covering Vancouver Island
Call Collect
A DIVISION OF SANDS
VICTORIA, 388-5155
SIDNEY, 656-2932
COLWOOD, 478-3821
DUNCAN, 746-5212
NANAIMO, 753-2932
LADYSMITH, 245-2331

GOLD & SILVER COINS
As of Oct. 24

	Buy	Sell
Austrian 100 Corongas (.98)	163	171
Mexican 50 Pesos (1.2 oz.)	208	214½
Krugerrand (1 oz.)	170	177

Canadian Silver coins selling at below bullion value. Pre 66 coins (60 Troy oz. silver per $100 bag) selling for $270 68's (37.5 oz.) selling for $170. Prices vary with market. We buy, sell, all coins.
MONARCH INTERNATIONAL GOLD and SILVER EXCHANGE
768 Yates St. Downstairs 384-7156

Why $500 worth of stripes in front of your eyes beats $500 worth of spots.

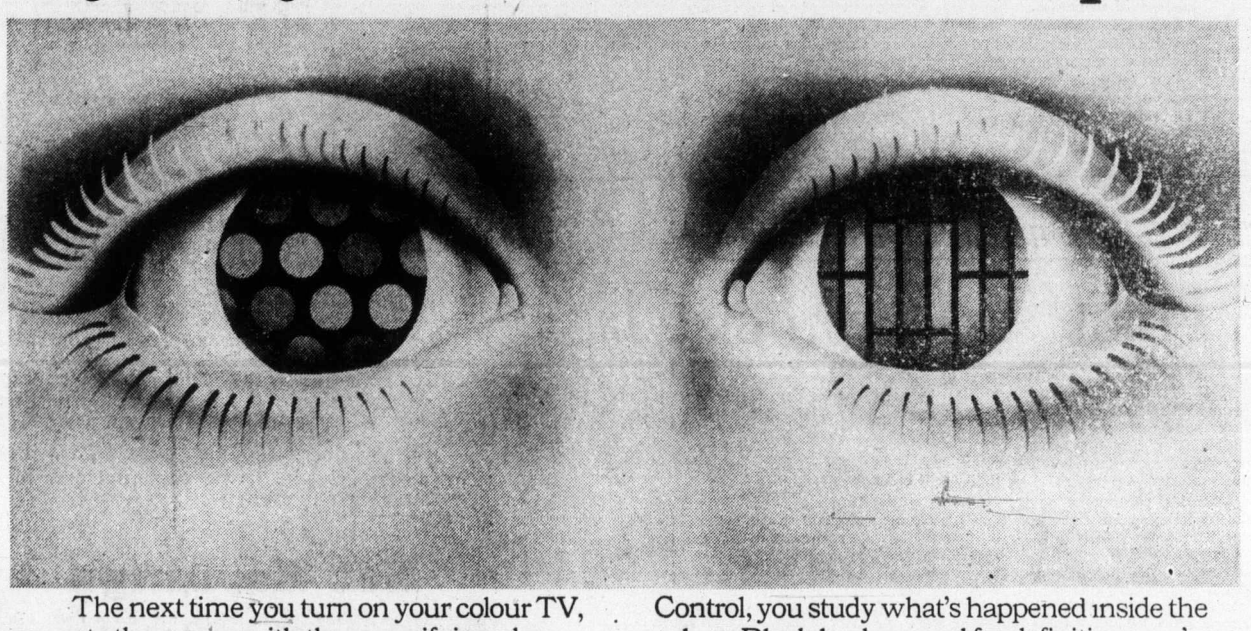

The next time you turn on your colour TV, go up to the screen with the magnifying glass, and take a close look at what's really making up that colour picture you're looking at. Dots. Red, blue and green dots. If the dots are kind of blurry, they're coming at you through a white matrix.

And we can tell you right now that your set is at least 5 years old. Because the black matrix improvement has been around about that long. Colours against a black background will always stand out much better than colours against a white background.

So maybe it's time for a new colour TV.

When you do decide to go shopping take the magnifying glass with you.

When the salesman turns a set on, go through the same procedure.

Examine the screen up close with the glass. The dots look much clearer now, because they're coming through a black matrix. Now stand back and look at the picture. You may be so impressed with the brilliance (as compared with what you've been seeing at home), that you'll start getting out your chequebook right then and there.

Don't do it.

Drop in to any Toshiba dealer.

And don't forget the magnifying glass. Go right up to the screen with the glass, as soon as the salesman turns on the 14" screen C-335. While he's talking about 100% solid state dependability, plug-in modules for easy servicing, Automatic Fine Tuning and Automatic Balance Control, you study what's happened inside the colour. Black background for definition, you've seen that already. But, the dots aren't dots any longer. They're stripes of colour. And it doesn't take a lot of thought to realize there's more colour area in a stripe than in a dot.

It's these colour stripes against the black background that give you the most brilliant colour picture in the industry.

Now stand back and look. That's called Toshiba Blackstripe™ colour television. It's $500 worth of colour if ever you saw it. And for only $479.95 (suggested retail).

Toshiba TOSHIBA ...In Touch with Tomorrow

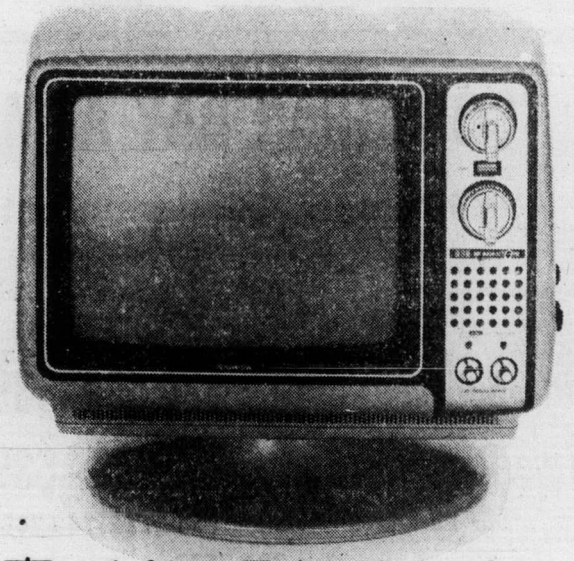

Toshiba Blackstripe™

Toshiba products are available at leading retailers only.

It's BACK! the Popular
MINI
MEMBERSHIP
20
VISITS
$20

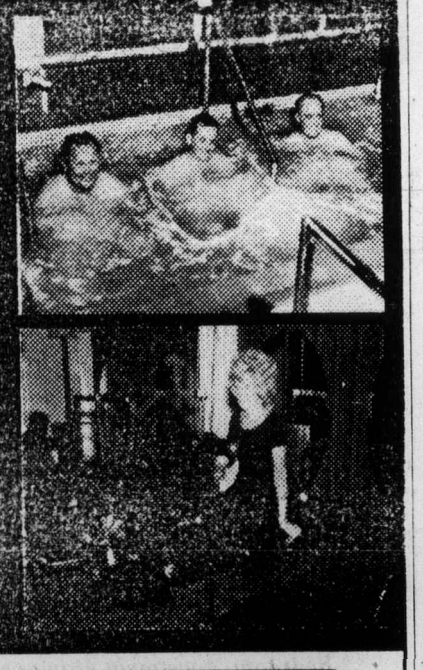

Mini Memberships are for first time Spa Visitors, men and women age 21 to 65. Visits are to be used in 5 weeks.

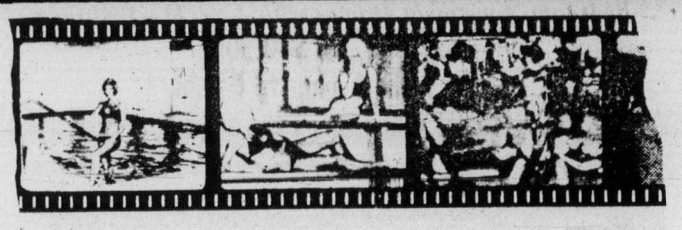

• MEN Each Spa is a man's world too, where businessmen can find everything needed in a top physical fitness club. Try it today.

Call the Spa near you now! Weekdays 10 a.m. - 10 p.m. Weekends 9 a.m. - 7 p.m.

385-3407
1571 Hillside Ave.
NANAIMO 754-2355 775 North Terminal
EUROPEAN Health Spa

Obscurity cast aside by amazing Islanders

PATRICK DIVISION

	P	W	L	T	F	A	Pts.
Islanders	8	6	1	1	40	16	13
N.Y. Rangers	8	5	2	1	32	24	11
Philadelphia	9	5	3	1	29	25	11
Atlanta	10	4	4	2	32	25	10

SMYTHE DIVISION

	P	W	L	T	F	A	Pts.
Chicago	9	6	3	0	42	19	12
Vancouver	9	4	3	2	28	26	10
St. Louis	9	2	5	2	23	39	6
Minnesota	8	2	4	2	15	21	6
Kansas City	8	0	7	1	17	30	1

NORRIS DIVISION

	P	W	L	T	F	A	Pts.
Los Angeles	10	6	1	3	34	17	15
Detroit	8	5	3	0	27	31	10
Montreal	9	3	3	3	30	28	9
Pittsburgh	7	2	4	1	24	27	5
Washington	9	1	7	1	17	37	3

ADAMS DIVISION

	P	W	L	T	F	A	Pts.
Buffalo	9	5	3	1	31	31	11
Boston	8	3	2	3	33	27	9
Toronto	9	3	3	3	34	33	9
California	11	2	6	3	27	52	7

Next game: Tonight — Detroit at Vancouver.

New York Islanders were considered almost a joke when they entered the National Hockey League in 1972. Now they're doing the laughing.

Their huge improvement last season going largely unnoticed because it wasn't quite enough to bring them out of the East Division basement, the Islanders can no longer be ignored. They've been beaten only once in eight games, and they are two points ahead of Philadelphia Flyers, who have played nine games, and New York Rangers, who have also played eight times.

Islander' sixth victory, and their fourth in a row, came Monday night on home ice when they clobbered California Golden Seals, 10-1.

Under Al Arbour last season the Islanders improved by 26 points, from 30 to 56, over their first season. They did it by reducing their goals-against figure dramatically, allowing exactly—100 goals fewer than they did in the 1972-73 season, when the red light behind their net flashed 247 times.

Their goal production went up only 12 goals, from 170 to 182, and they remained the lowest-scoring team in the league. Now that appears to be changing, and with 40 goals from eight games, they are currently the highest-scoring team in the league, owning a better average than Chicago Black Hawks, who have two more goals but have played one more game.

And the Islander defence continued to improve. Only two goals have been allowed in the last four games, and with 16 goals against in eight games, the Islanders are behind only Los Angeles Kings.

Kings, another of the big surprises of a season which so far has been a bit unpredictable, continued to roll on Monday by shutting out Pittsburgh Penguins, 2-0.

The Los Angeles club, also beaten only once and leading its division by five points, has permitted only 17 goals in 10 games.

Ed Westfall, who started the game looking for his first scoring shot of the season, and Bill MacMillan led the Islanders to a club record by scoring three goals each. MacMillan also provided an assist.

Rookie Bob Bourne, Billy Harris, Garry Howatt and Ernie Hicke got the other New York goals and Denis Potvin provided three assists.

Islanders had a 47-28 shooting edge, and got a steady goalkeeping job from Billy Smith.

Goalkeeping was the big item from the Kings, who got another standout performance from Rogatien Vachon.

Vachon, who has been sharing goalkeeping duties with Gary Edwards, leads the NHL backstops with a 1.00 goals-against average for the six games he has played. Monday's was his first shutout of the season, the 23rd of his career.

Bob Berry, setting a club record with his 106th goal, opened the scoring midway through the first period. Don Kozak provided the extra cushion with a second-period goal.

Both Monday games had been scheduled for tonight but were moved up because arenas had been rented for closed-circuit television of tonight's championship fight.

CAILF. 1, ISLANDERS 10

First Period

1. Islanders, Bourne (4), (Howatt, Hart) 15:00.
2. Islanders, Harris (5), (Gilles) 19:33.

Penalty: Nystrom (I) 7:42.

Second Period

3. Islanders, Howatt (3) (Nystrom, Lewis) 9:12.
4. Islanders, Westfall (1), (Hart) 9:36.
5. California, Stewart (1), (King, Mott) 13:42.
6. Islanders, Westfall (2), (Harris, D. Potvin) 14:09.
7. Islanders, MacMillan (3), (D. Potvin, J. Potvin) 18:47.

Penalties: Stewart (I) 0:40, Howatt (I) 5:36, Mott (C) 13:52, Simmons (C) 17:28.

Third Period

8. Islanders, MacMillan (4), (Stewart) 1:07.
9. Islanders, Westfall (3), (D. Potvin, Gillies) 8:18.
10. Islanders, MacMillan (5), (Hicke, Stewart) 9:05.
11. Islanders, Hicke (2). (MacMillan, Stewart) 9:23.

Penalty: Howatt (I) 3.17.

Stops by:

Simmons-Meloche (C)	10	13	16—39
Smith (I)	8	12	[illegible]

Attendance: 10,247.

First period

1. Los Angeles, Berry (5) (Kannegiesser, Nevin) 9:16.

Penalties: Hadfield (P) 7:40; Schock (P) 8:52; St. Marseille (LA) 12:34; Kelly (P) 17:53; Murdoch (LA) 19:38.

Second period

2. Los Angeles, Kozak (5) (St. Marseille, Berry) 5:40.

Penalties: Owchar (P) 14:23; Kannegiesser (LA) 18:28.

Thidr period

No scoring.

Penalties: Pratt (P) 1:39; Komadoski (LA) 4:52; Maloney (LA) and Pratt (P) (minors and majors) 9:48; Komadoski (LA) 10:20; Harper (LA) 13:01; Hadfield (P) 13:01; Paradise (P) and Carr (LA) 14:06; Kannegiesser (LA) 16:51.

Stops by:

Inness (P)	9	7	8—24
Vachon (LA)	10	8	5—23

Attendance: 8119.

Sport Today

HOCKEY

7:15 p.m. — South Island Junior "B" League; Victoria vs. Saanich, G. R. Pearkes Arena.

8 p.m. — Western Canada League; Victoria Cougars vs. Regina Pats, Memorial Arena.

SOCCER

7:30 p.m. — Vancouver Island League, premier division match; London Boxing Club vs. Cosmopolitan Royals, Royal Athletic Park.

Esposito and Orr still potent pair

Bobby Orr and Phil Esposito still remain as the most-deadly combination in the National Hockey League.

Off a bit slowly this season, but turning things around after the first three games produced two defeats and a tie, they have led Boston Bruins to a five-game unbeaten run.

The third victory in the streak came Sunday night as the Bruins trampled outclassed Kansas City Scouts, 8-2.

Esposito set up Wayne Cashman for the game's first goal and scored the second and fourth goals. Orr made the pass for Esposito's scoring shots, and later was in on a goal scored by John Bucyk.

Sunday's burst enabled Orr to move into first place in the scoring race with 15 points, one more than Jim Pappin and Ivan Boldirev of Chicago Black Hawks and Marcel Dionne of Detroit Red Wings. Esposito shares fifth place, another point back, with Tom Lysiak of Atlanta Flames.

Pappin, who shares the goal-scoring lead with Esposito, had a goal and an assist Sunday as the Hawks had another productive evening, slaughtering St. Louis Blues, 10-3.

That made it 19 goals in two games, and five straight victories for the Hawks, who embarrassed Toronto Maple Leafs, 9-3, on Saturday night.

Boldirev, acquired in an off-season trade with California Golden Seals, had a goal and two assists Sunday while Darcy Rota had three goals and an assist.

Victory boosted Hawks atop the Smythe Division, two points ahead of Vancouver Canucks.

In another Sunday game, Buffalo Sabres maintained their lead in the Adams Division by sneaking past the embattled Montreal Canadiens, 3-2. And Toronto Maple Leafs ended a winless streak at six games by edging the stubborn Washington Capitals, 4-3.

TORONTO 4 AT WASHINGTON 3

First Period

1. Toronto, Hammarstrom 1 (Sittler) 0:59
2. Washington, Anderson 4 (Dupere, Williams) 4:38.
3. Toronto, Ferguson 6, 8:00

Penalties—Stoughton T 4:06, Neely T 1:223.

Second Period

4. Toronto, Sittler 4 (Ellis) 0:23
5. Washington, Smith 1 (Williams, Mohns) 5:37
6. Washington, Kryskow 2 (Laframboise 6:30

Penalties—Cowick W 1:12, Labre W 3:01, Turnbull T 4:40, 16:32, Dunn T 7:08, Ellis T 12:02.

Third Period

7. Toronto, Ferguson 7 (Turnbull) 9:01

Penalty—Turnbull T 2:34.

Shots on goal by

Toronto	21	10	14—45
Washington	7	9	3—19

Goal—Favell, Toronto; Low, Washington.

Attendance—10,106.

ST. LOUIS 3 AT CHICAGO 10

First Period

1. Chicago, Hull 4 (Boldirev, Pappin) 2:37
2. Chicago, Redmond 2, 10:36
3. Chicago, Martin 2, 14:04
4. St. Louis, Unger 1 (Richardson) 14:42
5. St. Louis, Richardson 1 (Unger, Sacharuk) 16:04
6. Chicago, Hull 5 (Redmond) 17:01

Penalties—Mulvey C 13:40, Russell C 15:57, Merrick SL 16:35, Richardson SL 19:23.

Second Period

7. Chicago, Boldirev 4 (Redmond) 1:22
8. Chicago, Rota 2 (Russell, Jarrett) 2:19
9. Chicago, Mulvey 2 (Rota, Martin) 13:30

Penalties—Russell C 9:22, B. Plager SL 11:24, Collins SL 18:18.

Tihrd Period

10. Chicago, Rota 3 (Russell, Jarrett) 1:20
11. Chicago, Pappin 8 (Boldirev, Hull) 3:36
12. St. Louis, Merrick 2 (Plante, Bailey) 15:13
13. Chicago, Rota 4, 19:56

Penalties—Bailey SL 3:01, Gagnon C 4:04, Wilson SL, Mulvey C majors 7:34.

Shots on goal by

St. Louis	7	5	14—26
Chicago	15	9	18—42

Goal—Davidson, St. Louis; Esposito, Chicago.

Attindance—15,500.

MONTREAL 2 at BUFFALO 3

First Period:

1 Montreal, Lapointe (4), Lemaire, Cournoyer, 2:35.
2 Buffalo, Korab (2) Robert, Martin, 12:36.

Penalties — Martin (Buf) 1:45, Lambert (M) 2:02, Schognfeld (Buf) 2:23, Korab (Buf) 4:28, 7:46, Shutt (M) 6:27, Wilson (M) 15:30, Korab (Buf), Gainey (M) 16:49.

Second Period:

3 Buffalo, Gare (3) Ramsay, Schoenfeld, 4:11.

Penalties — Roberts (M), Martin (Buf) 10:30, Bouchard (M) misconduct ,Robinson (M) 12:27.

Third Period:

4 Buffalo, Ramsay (2) Luce, Hart, 9:39.
5. Montreal, Savard (1), 17:32.

Penalties — Carriere (Buf) 2:51, Korab (Buf) 9:25, 19:35.

Shots on goal by:

Montreal	10	7	10—27
Buffalo	16	6	7—29

Goal — Dryden, Montreal; Bromley ,Buffalo.

Attendance — 15,863.

ATLANTA 1 at N.Y. RANGERS 4

First Period:

No scoring.

Penalty — Sanderson (R) 12:40.

Second Period:

1 Atlanta, Leiter (4) Vail 0:28.
2 New York, Sanderson (2) Irvine, Park, 10:43
3 New York, Rousseau (1) Park; 19:07.

Penalties — New York bench 5:36, Vail (A) 18:14.

Third Period:

4 New York, Tkaczuk (2) Fairbairn, Vickers, 6:58.
5 New York, Polis (4) Gilbert, Marotte, 16'59.

Penalty — Bennett (A) 15:16.

Shots on goal by:

Atlanta	5	8	6—19
New York	7	13	22—42

Goal — Bouchard, Atlanta; Giacomin, New York.

Attendance — 17,500.

KANSAS CITY 2 at BOSTON 8

First Period:

1 Boston, Cashman (1), Hodge, Esposito, 4:30.
2 Boston, Esposito (7), Cashman, Orr, 18:13.
3 Boston, Marcotte (2), Savard, O'Reilly, 19:03.

Penalties — O'Reilly (B) 10:55, Lefley (KC) 16:21.

Second Period

4 Boston, Esposito (8), Orr, 1:29.
5 Kansas City, Palement (4), Powis, Hudson, 5:35.
6 Boston, Bucyk (1), Orr, Sheppard, 15:10.

Penalties — Vadnais (B) 12:39.

Third Period

7 Boston, Bucyk (2), Vadnais, 3:24.
8 Boston, Smith (1), Schmautz, Sheppard, 7:40.
9 Boston, Schmautz (3), Sheppard, Sims, 16:25.
10 Kansas City, Nolet (5), Powis, 18:22.

Penalties — Orr (B), 0:29, Sims (B), 12:23

Shots on goal by:

Kansas City	6	8	12—26
Boston	12	9	14—35

Goal — McDuffie, Kansas City; Gilbert, Boston.

Attendance — 15,004.

Stay-at-home Toros record sixth win

EASTERN DIVISION

	P	W	L	F	A	Pts
New England	3	1	0	15	12	6
Cleveland	1	2	1	10	14	3
Chicago	1	2	0	8	10	2
Indianapolis	1	5	0	12	23	2

WESTERN DIVISION

	P	W	L	F	A	Pts
San Diego	3	1	0	15	13	6
Phoenix	4	2	2	23	23	5
Minnesota	2	3	0	14	24	4
Houston	2	4	0	21	26	4
Michigan	1	4	0	12	19	2

CANADIAN DIVISION

	P	W	L	F	A	Pts
Toronto	6	6	0	34	12	12
Quebec	4	1	0	24	11	8
Winnipeg	3	1	0	16	7	6
Vancouver	2	3	0	10	16	4
Edmonton	0	1	0	0	4	0

Next game: Tonight — Phoenix at Toronto.

TORONTO — There's no place like home for the Toronto Toros.

The World Hockey Association club, which has yet to play an away game, rolled to its sixth straight win, Monday, by posting a 7-3 win over the Phoenix Roadrunners.

Lengthening their lead in the Canadian Division to four points, Toros led 3-2 after one period and 5-2 after 40 minutes.

Tom Simpson scored his sixth and seventh goals in the last four games for Toronto and WHA-leading scorer Wayne Dillon counted a goal and added an assist to run his points total to 14 in six games.

Rookie Dennis Sobchuk scored the first goal of his pro career for the Roadrunners.

MONDAY

PHOENIX (3) — Dennis Sobchuk, Hugh Harris, Jim Boyd; TORONTO (7) — Tom Simpson 2, Vaclav Nedomansky, Wayne Dillon, Tony Featherstone, Paul Henderson, Guy Trottier. Attendance: 7525.

SUNDAY

QUEBEC (3) — Michel Pariztau, Pierre Guite, Andre Gaudette; INDIANAPOLIS (5)—Steve Andrascik, Rick Pumple, Joe Robertson, Bob Sicinski, Bob Whitlock. Attendance: 6985.

MICHIGAN (2) — Steve West, Paul Curtis; WINNIPEG (5) — Heikki Riihiranta, Ulf Nilsson, Lars Erik Sjorberg, Bobby Hull, Danny Johnson. Attendance: 6748.

CHICAGO (5) — Mike Walton 2, Wayne Connelly, George Morrison, Terry Ball, Danny O'Shea; MINNESOTA (6) — Jan Popiel 2, Gary MacGregor, Dick Proceviate, Rosie Paiement. Attendance: 6456.

Speaking briefly

Baseball development assigned to Norton

VANCOUVER (CP) — Former professional player Wayne Norton of Vancouver has been appointed director of development for amateur baseball in British Columbia by the B.C. Amateur Baseball Association.

Norton's major function will be to work closely with all associations to promote, develop and coach all levels of amateur baseball in the province.

One of Norton's first projects will be to promote and conduct a major coaches clinic, Jan. 11 at Simon Fraser University. Already confirmed as members of the clinic staff are Reggie Jackson, Joe Rudi, Ted Kubiak and pitching-coach West Stock of world series champion Oakland Athletics.

Heckled Player misses title

ANTI-APARTHEID demonstrators continued to heckle **Gary Player** during the final round of the Wills Masters golf tournament in Sydney, Australia and the little South African, who led after three rounds, closed with a 73 to share second place with Aussie **Ian Stanley** with a 283 total, two strokes behind **Ted Ball** of Australia who earned the $9,100 first prize. Police broke up the demonstrators and arrested one man near the end of the day . . . Japan's **Kosaku Shimada** won the $133,000 Tokai golf tournament in Nagoya, Japan with a final-round 71 for 276, 12 under par. **Teruo Sugihara** was second at 278 and **Lee Trevino** third another stroke back . . . The **Soviet Union** and **Japan** earned four and three gold medals, respectively, in individual events to emerge as big winners on the final day of the world gymnastic championships in Varna, Bulgaria . . . **Roscoe Tanner** of the U.S. won the men's tennis tournament at Christchurch, N.Z., by defeating **Ray Ruffels** of Australia, 6-4, 6-2, as Ruffels injured his right foot during the first set.

Additional sport

Pages 9, 12 and 31

Comox wins forces event

COMOX — Canadian Forces Base Comox won the Pacific Region flag football tournament played here last weekend by trouncing CFB Esquimalt, 35-0, in the final.

The local squad advanced to the final by overwhelming Pacific Fleet, 80-0, in the round-robin tourney.

In other games, Esquimalt defeated Princess Patricia Canadian Light Infantry, 26-2; and PPCLI downed Pacific Fleet, 12-6.

— AP

Late checks for tonight's fight

Physical examinations are given Muhammad Ali (left) and George Foreman (above) prior to their world heavyweight title fight tonight in Zaire. There will be no radio broadcasts or telecasts, except closed circuit to arenas around the world, of the fight which starts at 4 a.m. Zaire time, 7 p.m. Pacific standard time. The complicated financial arrangements for the fight are outlined in a story on Page 12.

Steelers ease past Falcons but can't upstage Patriots

Monday night play in the National Football League was again overshadowed this week by the exciting happenings in Sunday games.

Pittsburgh Steelers, coming on strongly in the second half, did the expected this Monday and scored a handy 24-17 win over the Atlanta Falcons to boost their lead in the American Conference's Central Division.

It was a hard-hitting game, and the Steelers got 141 rushing yards from Franco Harris and a steady quarterbacking job from Terry Bradshaw, but it didn't measure up to the action in most of Sunday's games.

Sunday's biggest excitement came in Bloomington, where Minnesota Vikings had victory snatched out of their hands by the precarious New England Patriots.

It seemed almost certain that Patriots were about to go down to a second straight heart-breaking defeat when Fran Tarkenton scored on a three-yard run with less than two minutes left to give Vikings a 14-10 lead.

There were only 86 seconds left and 86 yards to go when the Patriots lined up for their last chance. They made it in seven plays, the big one a perfectly thrown pass to Randy Vataha from Jim Plunkett which gained 55 yards.

It enabled Plunkett to beat the clock, but only by three seconds, when he hit Bob Windsor on the two-yard line and the husky tight-end did the rest by squirming over the goal line to bring a 17-14 win which kept Patriots sharing the lead in their division with Buffalo Bills.

Among other Sunday highlights:

● St. Louis Cardinals remained the only unbeaten team, defeating Washington Redskins, 23-20, for a seventh straight win. The Cardinals got two touchdown passes from Jim Hart and a third major score when Roger Wehrli intercepted the first pass thrown by Sonny Jurgenson and ran the ball in from 53 yards;

● Houston Oilers scored the day's biggest upset, knocking off Cincinnati Bengals, 34-21. It was only the fourth win in 36 games for the Oilers, who recovered five Cincinnati fumbles and made one interception and pounced on every Cincinnati mistake;

● Detroit Lions, who lost their first four games by a combined margin of 14 points, made it three victories in a row by pulling out a 19-17 decision over Green Bay Packers. Errol Mann, who had a 27-yard field-goal try blocked with less than two minutes remaining, got another chance from 41 yards with nine seconds left and made it good to provide the winning points;

● Miami Dolphins, who started the game without Mercury Morris and lost Larry Csonka, got some fine running from Don Nottingham and Benny Malone and struggled to a 17-7 win over Baltimore Colts. Both Nottingham, who had 102 yards in 19 carries, and Malone, who got 104 yards in 18 chances, scored a touchdown;

● Cheered on by a crowd of 80,020, Buffalo Bills scraped by the defensively-tough Chicago Bears, 16-6, with three field goals and touchdown. O. J. Simpson, who got 28 yards in his first four carries, was bottled up the rest of the way and wound up with 62 yards from 17 chances to run.

★ ★ ★

SUNDAY SCORES

New England 17, Minnesota 14.
Washington 20, St. Louis 23.
Chicago 6, Buffalo 16.
Kansas City 24, San Diego 14.
Denver 21, Cleveland 23.
Houston 34, Cincinnati 21.
Philadelphia 10, New Orleans 14.
Baltimore 7, Miami 17.
Los Angeles 20, N.Y. Jets 13.
Oakland 35, San Francisco 24.
Detroit 19, Green Bay 17.
Dallas 21, N.Y. Giants 7.

NATIONAL CONFERENCE

Eastern Division

	W	L	T	F	A	Pct.
St. Louis	7	0	0	172	104	1.000
Philadelphia	4	3	0	128	86	.571
Washington	4	3	0	134	101	.571
Dallas	3	4	0	141	112	.429
N.Y. Giants	1	6	0	68	141	.143

Central Division

	W	L	T	F	A	Pcts.
Minnesota	5	2	0	154	98	.714
Chicago	3	4	0	95	91	.429
Detroit	3	4	0	103	107	.429
Green Bay	3	4	0	108	126	.429

Western Division

	W	L	T	F	A	Pct.
Los Angeles	5	2	0	134	87	.714
New Orleans	3	4	0	81	124	.429
Atlanta	2	5	0	67	108	.286
San Francisco	2	5	0	96	167	.286

AMERICAN CONFERENCE

Eastern Division

	W	L	T	F	A	Pct.
New England	6	1	0	193	105	.857
Buffalo	6	1	0	153	111	.857
Miami	5	2	0	140	118	.714
N.Y. Jets	1	6	0	101	161	.143
Baltimore	1	6	0	82	186	.143

Central Division

	W	L	T	F	A	Pct.
Pittsburgh	5	1	1	156	116	.793
Cincinnati	4	3	0	181	135	.571
Houston	2	5	0	113	167	.286
Cleveland	2	5	0	121	184	.286

Western Division

	W	L	T	F	A	Pct.
Oakland	6	1	0	183	113	.857
Denver	3	3	1	146	143	.500
Kansas City	3	4	0	113	124	.429
San Diego	1	6	0	93	144	.143

Reynolds keeps title, playoff spots decided

Reynolds Roadrunners won their second straight league championship and playoff positions were determined in Monday action in the Victoria inter-high school soccer league.

Reynolds clinched top spot with a 2-1 win over Oak Bay Bays at Topaz Park while second-place Victoria High Tyees knocked Mount Douglas out of playoff contention with a 2-1 away win over the Rams.

In other games, Claremont Spartans dumped Parkland Panthers 4-2 and Esquimalt Dockers posted a 5-2 win over Belmont Braves.

Reynolds will meet Oak Bay and Victoria High will meet Spectrum on Monday in the Colonist Cup semi-finals. League officials are planning on staging both games at Royal Athletic Park, weather and field conditions permitting.

The semi-final winners will meet Nov. 8 at Athletic Park in the Colonist Cup final.

On Monday, Keith Thompson and Greg Booth, with his 19th goal of the season, opened the scoring for the Roadrunners in the first half and Dave Richmond got one back for Oak Bay after the interval.

At Mount Douglas, leading scorer Ron McGovern notched his 21st goal and John Spadafora put the Tyees up 2-0 in the first half. Richard Hunt scored for the fifth-place Rams in the second half.

At Parkland, Doug Burns scored two goals and Steve Grant and Dave Scotney added singles for the Spartans. Fred Clark and Mike Nauss replied for the Panthers.

Pat Duncan, Ron Arcuri, Pete Barton, Kevin Park and Rod Stewart scored for Esquimalt and Mike Laberge had both goals for the last-place Braves.

	P	W	L	T	F	A	Pts.
Reynolds	15	13	0	2	59	10	28
Vic High	15	13	3	0	53	22	24
Spectrum	14	10	2	2	62	21	22
Oak Bay	15	8	5	2	45	29	18
Mt. Doug.	14	5	6	3	30	27	13
Claremont	15	4	9	2	28	51	10
Parkland	16	3	11	2	21	69	8
Esquimalt	15	3	11	1	27	47	7
Belmont	15	2	13	0	16	64	4

Next game: Wednesday — Spectrum at Mount Douglas.

Three Suspended as Bucks prevail

	P	W	L	T	F	A	Pts
Cowichan	8	7	0	1	48	23	15
Stockers	7	4	2	1	37	24	9
Ingraha m	7	3	3	1	21	31	7
Chemainus	7	2	4	1	29	31	5
James Bay	7	0	7	0	15	41	0

Next game: Wednesday, Stockers vs. Jamts Bay, Juan de Fuca Arena.

Three players are under indefinite suspension following two incidents during Monday's South Island Big Six Hockey Leagde game at Memorial Arena.

Bob Painton and John Williams of Ingraham Buckaroos and Marshall Mah of James Bay Athletic Association all received match penalties and will have their cases reviewed by Frank Spring, president of the B.C. Amateur Hockey Association.

Painton, who has already sat out two suspensions this year, and Mah were penalized for a spitting incident while both players were in the penalty box and Williams was banished after a spearing incident.

Ingrahams won the game, 5-3, with Tom Rivoire and Brian Baynton scoring two goals each and Tom Allen the other for Buckaroos. Doug Harding, Ken Mireau and Don Presley scored for the still-winless Gulls.

Two hoop clubs remain unbeaten

	P	W	L	F	A	Pts.
Boxing Club	3	3	0	249	170	6
James Bay	2	2	0	135	108	4
Hotel Douglas	2	1	1	152	159	2
Juniors	2	0	2	84	126	0
Stevens	3	0	3	215	272	0

Next games: Wednesday — Stevens vs. Juniors, Hotel Douglas vs. James Bay, Victoria High School.

London Boxing Club and James Bay Athletic Association maintained their unbeaten records Monday in the Victoria Senior "B" Men's Basketball League.

The first-place Boxers received 24 points from Jim McKay and went on to a 75-63 win over previously-unbeaten Hotel Douglas while James Bay posted an 89-71 win over Stevens Interiors in the doubleheader at Royal Oak High School.

Bob Wiley and Jack Robinson added 16 points each for the unbeaten Boxers while John Lauvaas was tops for the Hotelmen with 18.

Harry Hunter counted 23 points for James Bay and Jim Cunningham had 20 for Stevens.

BOXING CLUB (75) — Jack Robinson 16, Dave Wirtanen 9, Loris Corletto 4, Rich Connolly 4, Bill Hingley 2, Alf Haas, Jim McKay 24, Bob Wiley 16.

HOTEL DOUGLAS (63) — Al Huddleston 2, Bruce Vallor 6, Corky Jossul 10, Barry Turner 2, Tom Hatcher 15, Mike Taaffe 6, John Lauvaas 18, Moe Turner, Don Horwood 4.

JAMES BAY (89) — Al Martin 6, Mike Metcalfe, Mike Morrill 4, Mike Wallace 4, Ian Scott 15, Ian Lewis 4, Pete Grabowski 13, Doug Watson 2, Harry Hunter 23, John Campbell 6, John Rodbul.

STEVENS (71) — Jim Cunningham 20, Ken Kern 11, Rick Humber 14, Rick Allen, Carl Reid 1, Bob McFarlane 4, Gary Woodburn 16, Bob Lee 3, Rob Marshall 2

SOCCER
Vancouver Island Soccer League
Premier Division.
COSMO ROYALS
vs.
LONDON BOXING CLUB
Royal Athletic park
Tues., Oct. 29 — 7:30 p.m.
Admission: $1.00 OAP — 75c Children — 25c

—AP

Hansom horse, handsome maiden

In true Victorian fashion Jane Mitchell impersonated Lady Godiva with aid of pink body stocking Sunday in New York, sitting astride a borrowed hansom cab horse. Stunt was in aid of Free Libertarian candidate Jerry Tuccille for governor of New York. Miss Mitchell's short hair would have made decent lifelike copy of Lady Godiva difficult.

Doctored-wine trial rocks France

Mondieu, mediocre Medoc?

BORDEAUX, France (UPI) —A wine dealer testified at the French wine fraud trial Monday that 1.5 million bottles of cheap wine has been doctored and sold under more expensive labels and perhaps even as wine bottled in the prestige "chateaus" of Bordeaux.

In Livorno, Italy, still another European wine scandal erupted with the arrest of two finance ministry officials charged with complicity in the sale of a fake wine made with dregs of pressed grapes and sugar.

So far about 64 persons have been arrested in the scandal involving the sale of 26 million gallons of fake wine after a complaint by a group of vitners near Rome that the market was flooded with the cheap product.

In the Bordeaux "Winegate" trial, one wine dealer admitted he doctored up his wine but said the end product was still of good quality.

"I am guilty, but there are thousands of guilty persons," wine broker Pierre Bert told a packed courtroom.

"I never heard any complaints about the quality of my wine — let the experts reply."

Bert was one of 18 wine merchants who went on trial accused of selling cheap wine in the typical short-necked Bordeaux bottles labelled as the great wines of France — Saint Emilion, Medoc and Pomerol.

Taking the stand on the opening day of the trial which has rocked France, Bert emotionally testified:

"The land of the Gironde (the Bordeaux area) gives a harvest of 53 million gallons of wine. Only about half of them are magnificent.

"The rest is a very modest wine. You have to 'Doctor' it before selling it. The 'doctoring' can be good but takes so many operations that it is difficult to conform to the law."

Thursdays and Sundays are delicious days to live in Victoria.

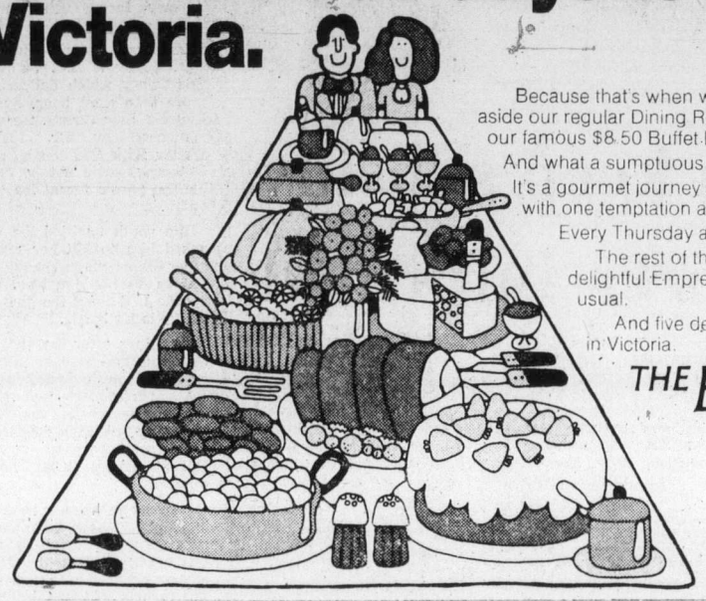

Because that's when we at The Empress put aside our regular Dining Room menu, to put on our famous $8.50 Buffet Dinner.

And what a sumptuous feast!

It's a gourmet journey along tables laden with one temptation after another.

Every Thursday and Sunday.

The rest of the week it's our delightful Empress Room menu as usual.

And five delicious days to live in Victoria.

THE EMPRESS
CP Hotels

Cohen told Patty to flee

Hearst fears ended hunt

SAN FRANCISCO (UPI) — Randolph and Catherine Hearst's fears for their daughter's life ended a daring underworld plan to return the young fugitive by force, a Hearst attorney said Monday.

Attorney James MacInnis said former mobster Mickey Cohen proposed a plan to bring Patricia Hearst here, but the ex-convict warned that resistance on her part could result in a shootout or similar dangers.

MacInnis said the plan was rejected because Hearst "wouldn't want to put something into motion to cause his daughter to be harmed."

The attorney who was with the Hearsts when they met with Cohen in Los Angeles three weeks ago said Mr. and Mrs. Hearst did not doubt that Cohen had contacts and was sincere in his efforts, but they feared his plan was too dangerous.

Cohen said last week he had located Miss Hearst and her Symbionese Liberation Army companions William and Emily Harris through black radicals and numbers racket runners. He refused at that time to divulge the location, but during the weekend said the trio had been in Cleveland.

"It won't make any difference, because they're not in Cleveland any more," he told UPI.

Cohen said he sent word to flee because he would not help send anyone to prison.

The ex-convict said a timetable was never worked out for the return because the plan fell apart prior to final arrangements.

"It just blew right up in my face," Cohen said. "When Catherine Hearst told me they didn't have it arranged that Patty would not have to go to prison when she got back, I backed out."

"My only interest was bringing back the little lady to her mother and father," Cohen said. ". . . I didn't want to have anything to do with sending somebody to the joint, so I put out the word for them to clear out of Cleveland."

Cleveland is the home of Delano Defreeze, brother of Donald Defreeze, leader of the SLA band that kidnapped Miss Hearst last February.

White flakes really instant snow job

KING'S LYNN (Reuter) — Residents in this east coast English town said they thought it was snowing but on closer inspection, the white flakes looked more like instant mashed potato.

They were mashed potato.

The flakes covered gardens, cars, glued windows and turned black cats white after a machine in a local food factory malfunctioned.

Instead of pouring a mashed potato mixture into neat little bags, the machine was discharging the substance into the air. The potato then soared up into the clouds and was precipitated over a wide area when it rained.

B.C. won't stop offshore claims

VANCOUVER (CP) — Premier Dave Barrett said Monday that B.C. is awaiting to begin negotiations with the federal government about jurisdiction over offshore natural resources.

He denied claims made last week by federal Energy Minister Donald Mcdonald that the province has abandoned its claims to offshort resources.

The premier added that B.C. is opposed to any offshore oil drilling.

The issue of jurisdiction over offshore resources went before the Supreme Court of Canada which ruled against B.C.'s claims.

Barrett said former minister Lester Pearson then gave his word the federal government would negotiate with B.C. about offshore natural resources.

"We would not expect anyone to go back on Mr. Pearson's word," said Barrett.

He said oil exploration off the coast, because of pollution dangers, "is not a negotiable item; therefore there is no point talking about it."

YOU'VE TRIED THE BEST SELLER. NOW TRY THE BEST.

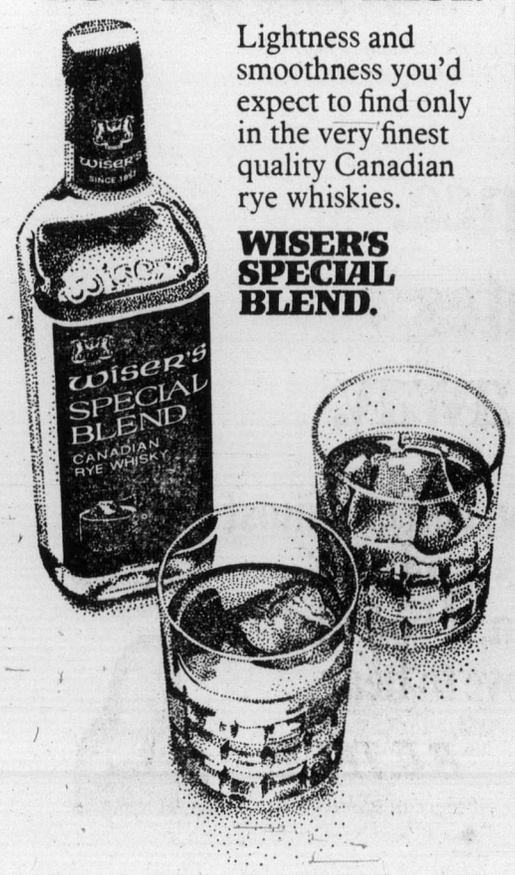

Lightness and smoothness you'd expect to find only in the very finest quality Canadian rye whiskies.

WISER'S SPECIAL BLEND.

CHRYSLER CANADA LTD.

A touch of Class

DODGE MONACO for '75

Meet Dodge Monaco for 1975. Distinctive in appearance. Even more elegant in its appointments. And most generous in its proportions.

Monaco's touch of class starts with dramatic new interior luxury. Stunning fabrics augmented with tasteful accents.

For an extra touch of class, the Royal Monaco Brougham two-door model features handsome opera windows.

And for your convenience and peace of mind, all Monaco engines use either leaded or unleaded gasoline. So you'll never have to go searching for a special kind of gas.

Dodge Monaco for 1975. Choose Royal Monaco Brougham, Royal Monaco, Monaco or Monaco Special. Each has its own special touch of class.

In a changing world, DEPEND ON DODGE

MONACO • CHARGER SPECIAL EDITION • CORONET • DART • COLT • DODGE TRUCKS

NOW HERE'S

"THE CLINCHER!"

New 12 month unlimited mileage warranty

It's going to take better care of the people who buy our cars.

For the first 12 months of use, any Chrysler Canada Ltd. dealer will fix without charge for parts and labour, any part of our 1975 passenger cars we supply (except tires, which are covered by the people who make them) which proves defective in normal use, regardless of mileage.

Special policies and programs include the replacement of selected items such as brake linings, shock absorbers, tailpipes and mufflers should they wear out in normal use during the first twelve months. Participating dealers will supply a loaner free of charge.

The warranty period for police cars and taxis is twelve months or twelve thousand miles whichever occurs first.

Visit your local Chrysler Canada Ltd. dealer for complete details.

The Daily Colonist.
(ESTABLISHED 1858)

SECOND NEWS SECTION VICTORIA, BRITISH COLUMBIA, , TUESDAY, OCTOBER 29, 1974

Islands ready to vote

The first election of local trustees for the six Gulf Islands in the Capital Region will be held the same day as municipal elections Nov. 16, under the newly-proclaimed Island Trust Act.

Two trustees are to be elected for two-year-terms on each of the six islands. The local trustees will sit on a board with three other members, already appointed by the provincial government.

Those appointed are Hilary Brown, of Hornby Island, chairman; Marc Holmes of Salt Spring Island, vice-chairman, and David Brousson of North Vancouver.

The purpose of the Islands Trust Act, proclaimed in September, is to protect the islands from over-development by making recommendations to regional districts and the provincial government.

The six islands in the Capital Region covered under the act are Mayne, North and South Pender, Galiano, Saturna and Salt Spring.

Candidates on Galiano Island include Ronald Thompson of Harper Road, retired; Stephen S. Riddell, postmaster; Ann Elizabeth Steward, retired.

On North Pender Island, candidates are Gordon George Wallace, Clam Bay Road; Walter Frank Cunliffe, Port Washington, ticket attendant for B.C. Ferries; Wymond Bruce Irving, of Razor Point Road, retired RCMP officer; Robert Wallace Fearne, airline pilot.

South Pender Island candidates are George Leonard Henshaw, Spalding Road, farmer; David Allan Schofield, Southlands Drive, retired; Allan C. Brooks, biologist.

Candidates on Saturna Island include Barry D. Crooks, a contractor; William Mack Sheffeld, farmer; James Edward Money, retired

Mayne Island candidates are Christian Bergthorson, Stewart Drive, advertising designer; Elsie M. Goodman, retired; Victor W. Griffiths, retired; Kathleen Foye Miles, retired.

Salt Spring Island candidates are James R. Wilkinson, Mobrae Ave., retired; Charles Johnstone Longeuay, Vesuvius Bay Road, Ganges, insurance agent; W. John Stepanuik, Cranberry Road, Ganges, machine operator; Michael A. Larmour, Ganges, service worker; Victor W. Clement, quantity surveyor, Ganges.

They qualified as pioneers

Two hundred Comox Valley pioneers attended the 52nd annual pioneer's banquet Saturday at the lower native son's hall here. Oldest persons attending the function were Mrs. Louisa Bates, 89, left, of Bates Beach and 96-year-old Thomas Mumford of Cumberland. Entertainment was provided by the GP Vanier High school Choristers, Sid Williams and Kenneth Pearce. Program was arranged by Leslie Ross of Courtenay and Archie Piercy was the master of ceremonies. To qualify for attendance at the banque' the pioneers must have lived in the Comox Valley prior to 1920 and must be 65 years of age.

Five seek three seats in Courtenay election

COURTENAY — Five candidates are seeking three city council seats in the Nov. 16 election.

Incumbents George Cochrane and Sandy Strachan were joined in the campaign by Ross Sinclair, Richard Palmer and William Munro Dingwall.

Stanley Hagen, seeking re-election for a second two-year term as Courtenay representative on the school board, is opposed by Richard von Fuchs.

In Comox, incumbents Ronald Ellis and Dr. Dennis Coleman were returned by acclamation for two-year aldermanic terms while Eileen Turnbull, defeated last year by Mayor Richard Merrick in the mayoralty contest, and Russell Hammond will battle for the one-year term. The seat becomes vacant Dec. 31 because of the resignation, through ill health, of Bert Cameron.

Former mayor Ronald Ellis was returned by acclamation as Comox-Strathcona Regional Board director for two years.

In the village of Cumberland, William Moncrief was returned for his fourth term as mayor. Peter Cameron and Andrew Harvie received acclamations as aldermen. Moncrief was also acclaimed as regional board director. He succeeds Harvie who announced last week he would not seek re-election.

Wayne Bradley is opposing incumbent Mrs. Ruth McKellar for the school board seat.

Five candidates are seeking the two school board seats in the Courtenay rural area. Incumbents Edith McNish and William Bailey are opposed by John Berkmann, Norman Davis and Marie Nicole Phillips.

Four persons are seeking the two Hornby Island seats on the newly-formed Island Trust Board. Candidates are Keith Stonehouse, Elizabeth Smith, James Prior and Ann Zielinski.

On Denman Island, four candidates also filed nomination papers — James Torry, Harold Walton, Marcus Isbister and Desmond Kennedy.

Man dies in hospital after torching self

Ivan Barrow, 45, of Campbell River, who poured paint thinner on his clothing and set himself aflame Oct. 18, died in hospital in Victoria Sunday.

RCMP said Barrow poured the liquid on himself, drove to a news stand where he purchased some matches, and ignited his clothing.

The blaze was extinguished when a passerby wrapped Barrow in a blanket. He was transferred to a Victoria hospital suffering third-degree burns to his thighs and back.

Tenants left in cold by legality question

By LORRAINE ATHERTON
Colonist Reporter

As B.C. landlords argue with Attorney-General Alex Macdonald over the legality of 20 per cent rent increase notices, tenants, as usual, are left out in the cold.

The question of whether the 8 per cent rent freeze is still in effect is academic, because Macdonald himself has said new rent increase guidelines will be effective Jan. 1.

And the B.C. Rental Housing Council has told its members to send out notices of rent increases effective after Jan. 1, in anticipation of the new guidelines.

Although Macdonald has suggested that the requirement of three months' notice be dispensed with in January so that landlords can immediately raise rents in accordance with the new guide lines, he has warned landlords that giving tenants advance notice is illegal.

The whole mess puts the tenant in an uncomfortable position.

Suppose a renter now receives notice of a 20 per cent, or even 30 per cent rent increase effective Feb. 1.

If the new rent review board sets a ceiling of, say 15 per cent, does the tenant still have the right to contest the increase over that ceiling?

The act says tenants have only 30 days after receiving notice to file a protest, which means the renter has only until Dec. 1 to act. But does that apply to an "illegal" notice?

B.C. Rentalsman Barrie Clark was asked this question Oct. 19 and replied that there is really no problem — the applicable section of the act which deals with rent ceilings and tenant protests, was not proclaimed with the rest of the act.

Now it appears Clark's explanation was wrong.

Macdonald could not be reached for comment Monday, but a spokesman for his office confirmed the controversial section has been proclaimed. However, it is not in effect because of a technicality, he added.

He carefully explained that the technicality involves section 28, subsection 3 which permits a landlord to raise rents above the government ceiling as long as tenants don't contest the increases.

But, the spokesman pointed out, subsection 3 is only applicable "where a tenant receives a notice of a rent increase greater than the allowable rent increase," provided for in subsection 2. He added that the 8 per cent "freeze" is not the same as "an allowable rent increase."

The spokesman reasoned that if no allowable rent increase has been set, then subsection 3 is not applicable.

However, he could not explain why Macdonald considers notices of rent increases, to take effect when Macdonald has said such increases will be permitted, are illegal.

Rent increases are inevitable. What is in question is the appeal system open to tenants.

If Macdonald rules subsection 3 ineffective, then tenants cannot use that subsection to contest notices they receive now.

Island nominations

The winds of change didn't touch Duncan

DUNCAN — There are no new candidates for Council in the Nov. 16 municipal elections in Duncan.

All three aldermen whose seats are vacant this term have decided to run again and no other candidates have filed nominations.

Aldermen returned by acclamation are Martin Lukaitis, Ted Fox and Mike Caljouw.

David Bradbury has received the one-year seat on the school board, by acclamation.

There are 11 candidates for five two-year term school board seats. They are Richard Joyce, George Tufarr, Alan Hussey, Peter Golden, Gerald Allester, Evelyn Paskin, David Haywood, Delores Desseault, Dorothy Bamford, Donald Martin and Charles Boas.

North Cowichan

NORTH COWICHAN — In the municipality of North Cowichan, six candidates besides the three incumbents have filed nominating papers for positions on council.

Aldermen Edward Cannon, Dennis Hogan and Archibald Stevenson will run again, and Henry Cossey, Bridgette Meagher, Perry Ross, Thomas Stanko, Terry Taylor and Clarence White have filed nominating papers also.

There is one seat vacant in the Cowichan Valley Regional District for which Cannon and Ms. Meagher will compete.

Eight candidates including three incumbents will contest the five two-year and one one-year aldermanic seats on Cowichan council. Aldermen Philippson and Bradbury are not seeking re-election.

The candidates are R. J. Joyce, G. E. Turner, A. A. Hussey, P. M. Golden, D. A. Dusseault, D. P. Bomford, D. A. Martin and C. P. Boes.

In Ladysmith, Mayor Kay Grouhel and aldermen D. A. Brown and Robert Stillon were returned by acclamation.

Port Alberni

PORT ALBERNI — Four aldermanic candidates, Mrs. Terry Swann, Doug Stewart, Ken Parke and Bryon Lathon have filed nomination papers, and incumbents Mark Ivezich and Mel Massey are seeking new terms. Mayor H. A. McLean will end his term next year.

School board incumbent Jim Spencer is running again. New contestants are Tony Farhina, Art Francoeur, John Langnead and Mary Joseph.

Campbell River

Three candidates are running for the mayor's office in Campbell River as well as incumbent Kenneth Forde. Opposing him are aldermen Olgg Penman and Kenneth MacDonald, and 20-year-old student Robert Clarke.

There are two candidates for the three two-year aldermanic seats as well as incumbents aldermen Charles Saults and William Matthews. Joan Stephens and John Cruise are the new candidates.

MacDonald, resigned from his aldermanic seat to run for mayor this year, and there are three candidates for this one-year vacancy: Lenard Hudock, Peter Johnson and Ken Katzalay.

There are three two-year seats open on Campbell River School Board. Incumbents Roi Smith and Dorothy Andrews will seek re-election as well as new candidates Brian Taylor, Stan Spence and Keith Bowen. The one-year term as trustee for the Sayward school attendance area is filled by acclamation by Jack Johnson.

Qualicum Beach

QUALICUM BEACH — Three candidates will run for two aldermanic seats.

Two incumbents, aldermen John Horsland and Orlan Rye, have been joined by Howard Ward.

Ann Klees won the area's one seat as a school trustee by acclamation.

In Parksville, four aldermen won seats by acclamation. Incumbents Gordon Good and Donald Kallevig were returned two-year seats, and incumbent William Roberts and Thomasina MacGibbon were returned for one-year terms.

Port Hardy

PORT HARDY — Mayor Brian Klaver has been returned by acclamation in Port Hardy, and three two-year seats are being contested by incumbents Steve Evans, Brian Welchman and Alvin McGill as well as new candidates Paul Bevington, Marion Borghetto, Sylvia Frankforth, Tom Purakal, Robert Thorn and Betty Wiggins.

School trustee's two-year position is being contested by Glen Andrews and incumbent Jean Sinden.

In Broughton electoral area Mt Waddington regional district, there is one seat vacant for which Evelyn Cabeen and Lawrence Sommer will compete.

In Quatsino electoral district nominees are Rodney Kline and Fred Mantic.

Gerry Furney and Benjamin Wolfe are candidates for the office of mayor in Port McNeile and two aldermanic seats are sought by Rod Bain, Barry Fournier, John Gibson and Bert Jensen.

Randy Aubie is school trustee by acclamation.

Nanaimo waits for link vote

NANAIMO — Most municipalities in B.C. will hold municipal elections Nov. 16, but things are different in Nanaimo this year.

There will not be a civic election here until the future amalgamation is decided in a referendum Saturday.

Through special arrangements with the municipal affairs department, the civic election will be held in mid-December.

This will give possible city council candidates an opportunity to campaign, either for the three seats on the council of the existing city, or the eight seats to be established if the city amalgamates with the surrounding improvement districts.

It still is not known whether city voters will be asked to vote on a money bylaw on Nov. 16. Council had decided to hold the vote to seek approval for the borrowing of $550,000 for a start on a waterfront park and an addition to the Bowen Park complex.

However, the bylaw allowing for the vote has not yet received approval from the municipal affairs department.

Nanaimo district voters will have an opportunity to go the polls because eight persons are contesting the five available seats on the Nanaimo school board.

Incumbents school trustees are Barbara Little, Kay Renshaw, Dick Winkleman and Gordon McGillivray. New candidates are Dave Nichols, Sylvia Koster, Giuseppe Multari and Ed McGoughan.

Teachers back picketers

CAMPBELL RIVER — Teachers have been picketing here twice a day since last Wednesday in an effort to get trustees to begin contract talks.

The picketers are backed by all 280 teachers in the area, members of the Campbell River Teachers' Association.

Spokesman Sharon McMoran said the picket was, "to make the trustees take a good look at the decision they've made" to delegate regional bargaining to the provincial school trustees' association for the first time.

Accident victim dies in hospital

NANAIMO — Alfred Bailley, 82, of Nanaimo, died in hospital Sunday from injuries suffered when his car collided with a CP Rail passenger train near here Friday.

Bailley was alone in the car.

One of several bridges to be built on West Coast Trail

West Coast Trail to get facelift

By JOHN LANGTON
Colonist Correspondent

QUALICUM BEACH — The eastern section of the West Coast Trail in Pacific Rim National Park is getting a facelift.

The trail, between Bamfield and Port Renfrew, which was constructed late last century as an aid to ship-wrecked mariners, was isolated and in poor condition.

A work crew is building bridges and walks. There are also plans for suspended carriages over the widest rivers which can't be forded in the spring.

Indians are working out of a base camp on high cliffs a few miles south of Bamfield. The camp uses Atco portable buildings which were airlifted in by helicopters.

Much of the material required for construction of the bridges and board walks is taken by road to Camp Ross at the Bamfield end of the trail, and from there is airlifted by helicopter to construction sites.

West coast weather limits work to a period from May to October, and Richard Cooper, construction supervisor, said renovation of seven or eight miles of trail was possible in that period.

The Port Renfrew end of the trail is much rougher than the western end, and will probably not be brought up to the same standards as the Bamfield end.

In at least two locations, suspension bridges are being built. One is approximately 75 feet above the river in the bottom of a gorge.

Lumber for the bridges is pressure-treated to preserve it.

Darling and Klanawa rivers are too wide to be bridged, and Cooper plans to string wire ropes and suspend lightweight carriages from them.

Hikers will be able to pull themselves across the rivers in the carriages.

In places where the trail traverses bogs, boardwalks will be constructed.

At several popular camping spots along the trail, washroom facilities will be built.

Bridges will replace crossing logs

Gentle hands learn 'trouble shooting'

Instructor George Davidson describes his students as "really keen to learn", and the class more than matches his enthusiasm.

Both are deeply involved in a new course now being offered by the continuing education section of Nanaimo's Malaspina College — automobile operation and maintenance — for women only.

An enrolment of 19 women, a number of them grandmothers, is an indication of the popularity of the course. All students agree they have learned a great deal from the first lectures.

As one commented: "Now I know how to change a wheel and where to look for the points," while another added, "there are going to be some really surprised service station operators when we start doing our own trouble shooting."

The course consists of 10 two-hour sessions of lectures and practical instruction in the huge automotive workshop at the college's vocational division on Wakesiah Avenue.

Instructor George Davidson on job

Council considers disposal operation

PARKSVILLE — The possibility of salvaging 65 per cent of garbage for recycling was outlined to Parksville Village council recently in a proposal made by Albert G. Mee, of A. and M. Salvage.

Mee presented a plan for taking over the municipal garbage dump disposal operation. He said he has purchased a machine which will compact paper, cardboard and rags into bales for recycling. He estimated about 35 per cent of the garbage would be unusable, and this would be buried.

Mee asked for sole salvage rights to steel, scrap iron, bottles and materials suitable for baling. He said he would require an $800 a month subsidy, and would like a minimum three-year lease to amortize the cost of machinery.

If granted a lease, the garbage dump would be open 24 hours a day. The gate would be closed from 5 p.m. to 8 a.m. Residents would have the privilege of dumping garbage in a restricted area during those hours.

A committee of the council had agreed in principle to the merits of the proposal, and a motion was approved to look further into the proposed terms and legal aspects of the plan.

Fund objective topped again

COMOX — For the third successive year, personnel at CFB Comox have exceeded their goal in the United Good Neighbor appeal.

Base Commander Col. R. L. Mortimer said this year's drive netted $6,603. The goal was $5,000.

the Bay

CRAZY SALE

The prices are popping in Furniture!

Relax in your own recliner

Relax in your own recliner. . . and count up all the money you saved!
You've earned a little relaxation, right? So treat yourself to a comfortable, three position recliner. The Bay has a great selection of styles to choose from, and every one of them is specially sale priced!

$279

Style No. 322, in mushroom, gold, black, or avocado in vinyl, **Sale Price $99**
Style No. 2519, in mushroom, gold, black, or avocado vinyl, **Sale Price $159**
Style No. 2781, in mushroom, gold, or black vinyl, **Sale Price $139**
Style No. 2783, in mushroom, gold, or black vinyl, **Sale Price $149**
Style No. 3-8195, in a red/gold nylon check, **Sale Price $279**
Furniture, Downtown (Sixth floor) Lougheed, Richmond, Surrey, Champlain

Use your Baycard, your good-for-so-many-things card.

DAILY STORE HOURS 9:30 A.M. TO 5:30 P.M. THURSDAY AND FRIDAY TO 9:30 P.M.
PHONE 385-1311. FREE CUSTOMER PARKING.

Hudson's Bay Company

Final
383-4111
CLASSIFIED
386-2121

The Daily Colonist.

Vancouver Island's Leading Newspaper Since 1858

Sunny, high 55
★ ★ ★
Weather Details On Page 2

No. 126 – 116th Year | VICTORIA, BRITISH COLUMBIA, TUESDAY, OCTOBER 29, 1974 | 15 CENTS DAILY 30 CENTS SUNDAY

Hemeon and Det. Ken Horsman retrieve cash — Colonist photo by Alex Barta

Like a TV script, except it was true

Extortion try flops, police seeking pair

By BRUCE LOWTHER
Colonist Reporter

A Victoria bank manager and his wife escaped injury, two men are sought by police and $30,000 has been retrieved after an extortion plot that read like a TV script went awry Monday in Victoria and Saanich.

The whole episode took little more than an hour Monday afternoon, touching first at the home at 753 Pemberton of Roger Hemeon, manager of the Royal Bank of Canada branch at 1108 Government, and his wife Sally, then the bank and finally the University of Victoria.

Police were seeking two men about five feet, six or seven inches tall and of slight build, but descriptions were meagre since the two who invaded the Hemeon home were masked and wore sunglasses.

The story as told by Victoria police detective division head Inspector Richard Ward began shortly after 2 p.m. when Mrs. Hemeon answered a knock at the back door of her home.

The two men forced their way in. Both wore Balaclava masks and sunglasses. One carried a handgun while the other had a knife or letter opener. Both were in blue jeans and running shoes and one wore a brown coat.

They tied and gagged Mrs. Hemeon, then phoned her husband to tell him what they had done and order him to get $30,000 in small bills. He was to put the money in a bag and drive it in his own car to the UVic stadium parking lot.

The bag was to be left on the front seat of the car and Hemeon was to walk away from it toward the university.

As the phone call ended, Hemeon immediately began to obey. The two men left the Pemberton home soon after. Mrs. Hemeon struggled to free herself and attract the attention of her 18-year-old daughter, who was in bed upstairs, suffering from flu.

At about 2:30, the daughter discovered her mother and freed her. They found the downstairs phone had been ripped out and went to a neighbor's. Mrs. Hemeon phoned the bank to be told her husband had already left.

At 2:45, she phoned Victoria police. She could not remember which UVic parking lot had been mentioned in the phone call but gave police a description of the family car.

Continued on Page 2

Sally Hemeon

Roger Hemeon

—Colonist photos by Ian McKain

Her cool touch cuts goons down to size

By JON FERRY
Colonist Reporter

The professional cool of a Victoria mother of seven made rank amateurs Monday out of two extortionists who were left standing helpless as $30,000 in hard cash slipped from their fingers.

Mrs. Sally Hemeon, a bank manager's wife and highly-rated tennis player, managed to deceive two masked men who burst into her elegant Rockland area home Monday afternoon, into believing that she was alone.

The men never bothered to check upstairs, where the Hemeons' 18-year-old daughter, Nancy, lay in bed, ill with flu.

So they just did a rough job of binding and gagging Mrs. Hemeon, and dumped her in the children's den-room.

Then they left in a big hurry to pick up the $30,000 they were sure was waiting for them in the University of Victoria stadium parking lot — money extorted from Mrs. Hemeon's husband, Roger.

In the meantime, however, Mrs. Hemeon had crawled out of the den-room, through the kitchen and out toward the bottom of the stairs.

Nancy heard her mother's muffled cries and, within five minutes of the men leaving, had freed her — enabling police to be alerted in time to foil the extortion attempt.

Five hours after her manhandling by the would-be extortionists, Mrs. Hemeon sat cool and composed on a chesterfield and chatted cheerfully with Colonist newsmen.

When the men first appeared, brandishing a gun and knife between them, Mrs. Hemeon said she told them: "There's nothing here, you can have what you like."

But it was soon apparent that the men were after more than just domestic loot and, after checking that they'd come to the right house, they ordered Mrs. Hemeon to phone her husband.

He was told to produce the money within 30 minutes or Mrs. Hemeon would "get it."

"They asked if there was anyone else in the house and I said no," Mrs. Hemeon said in an interview. "I didn't

Continued on Page 2

Last child hostage let go

Guerrilla backs off from freedom call

THE HAGUE (UPI)—Four convicts Monday freed the last child hostage from the Scheveningen prison chapel, but negotiations for release of the remaining 16 captives were thrown into confusion by the refusal of a Palestinian guerrilla to join the gunmen.

The four convicts, including a Palestinian guerrilla convicted of an airplane hijacking, seized the chapel with 22 hostages inside Saturday night. They demanded that authorities bring them Sami Hussein Taminah, a second Palestinian prisoner.

But Taminah surprised the prison rebels by refusing to join them.

The gunmen—an Algerian convicted of theft and two Dutch prisoners in addition to the Palestinian—freed 11-year-old Godfried Cleros, bringing to six the number of hostages released.

However, they have not yet yielded to demands of Dutch officials to free all the women, and they still held Godfried's mother and father, two other women, a priest, an organist, two prison guards, and eight members of a church choir.

Police said the wife of one of the Dutch prisoners went inside the chapel to talk her husband into surrendering but was unsuccessful.

Inside Today

Judge's enemies shoo-in victims —Names in News, 3

Happy anniversary, Wall Street fans —Page 7

Arabs contemplate use of oil weapon —Page 8

Stores not bound by milk subsidy —Page 13

Wine trial rocks French connoisseurs —Page 14

Woods industry debate sought —Page 17

	Page
Background	5
Bridge	25
Classified	23-30
Comics	22
Crossword	26
Entertainment	20, 21
Family	16-18
Finance	6, 7
King Fisherman	32
Names in the News	3
Provincial Court	13
Sport	9-12
Television	24

Critics rip PM on vague talks

OTTAWA (CP)—Prime Minister Trudeau met a hostile reaction Monday when he reported to the Commons on his just-concluded trip to France and Belgium.

"All we got today was a bag of fog," said Opposition Leader Robert Stanfield at the conclusion of an acid statement.

He and T. C Douglas (NDP-Nanaimo-Cowichan-The Islands) strongly criticized the prime minister for not clarifying what he really sought in talks with leaders of the European Economic Community.

● Trudeau's ghost - written column draws sneers. Page 8

The prime minister said Canada seeks "ways of engaging the community in a dynamic, co-operative enterprise."

"We wish to add a new, yet parallel dimension to the expanding links we are already building with our partners among the nine member states . . ."

Stanfield said the government, after waiting for years to seek an arrangement with the economic community, made an unfortunate presentation that was not up to scratch and showed the government had not done its homework.

For years the Liberal government had neglected the economic community, creating the impression that it was not really interested in its affairs.

Douglas and Stanfield both praised the progress made in France-Canada relations on the prime minister's trip.

Douglas said the prime minister talked of trade and the development of Canadian natural resources.

He said Trudeau's remarks appeared to be an open invitation to use resources as bait to enlarge trading and attract investment.

Canada had followed that dangerous path with the United States.

Pilots vote 91% for strike action

MONTREAL (CP) — Air Canada's 1,500 pilots have voted 91 per cent in favor of strike action to back their demands in contract negotiations, the Canadian Association announced Monday.

The association said in a statement it would make an announcement of "major significance" Friday in connection with the dispute.

An Air Canada spokesman said earlier this month the pilots had indicated in contract talks that they would hold off any strike action until the end of October.

Vancouver dailies

Paper unions get lockout notices

VANCOUVER (CP) — Pacific Press Ltd., which prints the Vancouver Sun and the Province, served 72-hour lockout notice Monday on its 1,400 employees.

Company manager Dave Stinson said Pacific Press will not lock out its employees unless one of the unions goes on strike.

Truckers affiliated with the Printing Pressmen, Local 25, served 72-hour strike notice Thursday.

The truckers are one of six groups bargaining for a new contract through the Vancouver Joint Council of Unions. The council has been negotiating for an agreement to replace the two-year contract which expires Oct. 31.

"Lockout notice is really a routine protective measure as far as we are concerned," Stinson said in an interview. "We don't want to be put in the position of paying all of our employees when we can't put out a newspaper because one of the unions is on strike."

The union cannot legally strike until the present contract expires Thursday. The company's lockout notice is effective on that date, should the union decide to strike.

Report discloses:

Medical services $6 million in red

By JIM HUME
Colonist Reporter

The B.C. Medical Services Plan finished its last fiscal year $6.6 million in the red, according to a financial report obtained by the Colonist Monday.

In the previous year, ending March 31, 1973, the plan took in $166,876,394 and paid doctors, clinics, research programs and other allied medical services $160,772,642.

In the year ending March 31, 1974, the plan had an income up $11.6 million from the previous year but expenditures up by $24.3 million, with the resultant $6.6 million overspent when compared with income, and with the contingency reserve for the fund down from $24.4 million in 1973 to $17.8 million in 1974.

In the 1973-74 fiscal year, the plan took in $178,517,650 and paid out $185,150,292.

The contingency reserve at the beginning of the year was $24,441,779 and at the end of the fiscal year $17,809,137.

Income for medical services during the last full fiscal year came from: subscribers' premiums, $85,564,282; government of B.C., $19,279,047; investment income, $3,977,684; and federal government (Medicare Act) $70,696,637.

Expenditures were: medical care benefits, $162,757,882; additional benefits, $8,693,565; adjustment for unprocessed claims, $5,117,051; salaries and general expenses for licensed carriers, $7,925,527; Medical Services Commission (salaries and office) $656,267.

The actual total of expenditures over income was $6,632,642.

Don't feed grass, give to hungry

OTTAWA (CP)—Agriculture Minister Eugene Whelan has suggested a halt to the use of fertilizer for golf courses and family gardens to help hungry nations get the supplies they need to grow crops.

He told the Rotary Club here Monday that Canadians should help support the UN Food and Agriculture Organization's efforts to buy fertilizer needed by Asian, African and Latin American countries.

But he said cash would still do more good than stopping fertilizer use on golf courses and gardens.

Queen invited to ceremony

LONDON (AP) — Governor Mills Godwin of Virginia said Sunday he has invited Queen Elizabeth and members of the British royal family to attend bicentennial celebrations marking the break-away of the American colonies from England in 1776.

Urgent surgery ordered as new Nixon clot found

LONG BEACH, Calif. (UPI) — Doctors at Long Beach Memorial Hospital said late Monday night they have found a new clot in former president Richard Nixon's circulatory system and ordered "urgent" surgery this morning.

A new clot was discovered higher in Nixon's body which could "endanger Mr. Nixon's life," according to the former president's personal physician, Dr. John Lungren.

"Based on this concern, the doctors agreed that urgent surgery should be scheduled at 5:30 a.m. Tuesday morning," Lungren said.

New tests discovered that in addition to the blood clots blocking circulation in his left leg, there is "a large clot extending into the left external iliac vein," running through the rear of the pelvis, a spokesman for Long Beach Memorial Hospital said.

"The new clot threatened to become a pulmonary embolus, and thus endanger Mr. Nixon's life," the hospital said.

Such an embolus would involve a clot breaking loose and drifting in the bloodstream to block circulation in Nixon's lungs, which could kill him.

Lungren warned that because Nixon's blood has been chemically thinned for more than a month against clotting, "there is somewhat more risk than normal for this type of surgery."

He said a surgical team headed by Dr. Eldon B. Hickman "will place a clip around the left iliac vein to prevent the clot from travelling

Continued on Page 2

The Daily Colonist.
(ESTABLISHED 1858)

SECOND NEWS SECTION VICTORIA, BRITISH COLUMBIA, , TUESDAY, OCTOBER 29, 1974 PAGE FIFTEEN

Landlords, A-G lock horns— tenants gored

By LORRAINE ATHERTON
Colonist Reporter

As B.C. landlords argue with Attorney-General Alex Macdonald over the legality of 20 per cent rent increase notices, tenants, as usual, are left out in the cold.

The question of whether the 8 per cent rent freeze is still in effect is academic, because Macdonald himself has said new rent increase guidelines will be effective Jan. 1.

And the B.C. Rental Housing Council has told its members to send out notices of rent increases effective after Jan. 1, in anticipation of the new guidelines.

Although Macdonald has suggested that the requirement of three months' notice be dispensed with in January so that landlords can immediately raise rents in accordance with the new guide lines, he has warned landlords that giving tenants advance notice is illegal.

Clark
. . . 'no problem'

The whole mess puts the tenant in an uncomfortable position.

Suppose a renter now receives notice of a 20 per cent, or even 30 per cent rent increase effective Feb. 1.

If the new rent review board sets a ceiling of, say 15 per cent, does the tenant still have the right to contest the increase over that ceiling?

The act says tenants have only 30 days after receiving notice to file a protest, which means the renter has only until Dec. 1 to act. But does that apply to an "illegal" notice?

B.C. Rentalsman Barrie Clark was asked this question Oct. 19 and replied that there is really no problem — the applicable section of the act which deals with rent ceilings and tenant protests, was not proclaimed with the rest of the act.

Now it appears Clark's explanation was wrong.

Macdonald could not be reached for comment Monday, but a spokesman for his office confirmed the controversial section has been proclaimed. However, it is not in effect because of a technicality, he added.

He carefully explained that the technicality involves section 28, subsection 3 which permits a landlord to raise rents above the government ceiling as long as tenants don't contest the increases.

But, the spokesman pointed out, subsection 3 is only applicable "where a tenant receives a notice of a rent increase greater than the allowable rent increase," provided for in subsection 2. He added that the 8 per cent "freeze" is not the same as "an allowable rent increase."

The spokesman reasoned that if no allowable rent increase has been set, then subsection 3 is not applicable.

However, he could not explain why Macdonald considers notices of rent increases, to take effect when Macdonald has said such increases will be permitted, are illegal.

Rent increases are inevitable. What is in question is the appeal system open to tenants.

If Macdonald rules subsection 3 ineffective, then tenants cannot use that subsection to contest notices they receive now.

And if those notices are permitted to become effective Jan. 1, waiving three month's notice, how long will tenants have to pay higher rents before the rentalsman, with his 20 telephones ringing simultaneously, can hear their appeals?

But hard drugs avoided

Pot use jumps among students

Greater Victoria police chiefs agree that drug use trends reported among secondary school students in Vancouver also exist in Victoria.

The Vancouver Sun reported it had obtained a copy of a confidential Narcotic Addiction Foundation study which shows marijuana use among high school students in the city has increased in the past four years.

The paper quotes the report as saying 41.5 per cent of students contacted said they have used marijuana. A similar study in 1970 said 38.9 per cent reported marijuana use.

The foundation also conducted a study in Victoria in 1970, according to Bill Stavdal, Greater Victoria school board's community relations officer, but he did not know of any follow-up study in Victoria this year.

The school board has discussed drug problems with Victoria, Oak Bay, Esquimalt and Saanich police chiefs, he added.

Their consensus was that use of alcohol and tobacco and experimentation with marijuana has increased, but the use of hard drugs has declined.

"Students are more sophisticated about hard drugs like heroin," Stavdal said. "Almost all of them know someone or have heard of someone involved with hard drugs," and are staying away from them, he added.

Beacon Park panel topic

The first fall meeting of the Beacon Hill Park Association will be held at 8 p.m. today in Room 112 of the Provincial Museum and will feature a panel discussion on development in the park. Parks committee chairman Ald. Malcolm Anderson and city traffic engineer David Campbell and aldermanic candidates have been invited to take part.

Gas torch on rocks causes $4,000 fire

Damage was estimated Monday at $4,000 in a weekend fire at the Langford area home of Donald Anderson, 2571 Rainville.

Langford firemen said Anderson ran into rock while digging a basement for the home, which is still under construction, and was using a gas torch in rock removal. Sparks from the torch may have set a mattress afire.

Firemen said the loss included all the home's plumbing, which was made of plastic.

— Colonist photo by Alex Barta

Blank faces

Pumpkins are harvested just in time for Halloween rush at Firbank Farm, 1180 Royal Oak, where they wait to be delivered to stores. Grant MacPherson, 6, of 5057 Cordova Bay, was one of first to choose pumpkin at farm in his eagerness to find biggest. Once hollowed out, with a face carved in the shell and a candle planted inside, it will add eerie glow to Thursday night's activities.

Parking spot trouble

'Childish dispute' shatters window

A "childish dispute" July 18 over a parking spot led to two things — an Esquimalt man went through the picture window of his home and fell 15 feet to the ground that day and another man was fined $300 Monday in Victoria Provincial Court.

The fine was imposed by Judge William Ostler on Barry Douglas Timmons, 25, formerly of 925 Esquimalt and now of CFB Comox, who was found guilty after a trial on a charge of assaulting causing bodily harm.

Testimony introduced by prosecutor Gordon Macdonald and defence lawyer Bruce McConnan showed the trouble started during the afternoon of July 18 when Mrs. Timmons used a parking space in the area which had long been used by Fred Abromeit, 912 Carlton Terrace.

He parked his car behind hers to block it. They argued. She drove over a lawn to get out. Later, she phoned her husband at work to tell him about it and he went to Abromeit's home.

Timmons knocked on the door and, when Abromeit opened it, "barged in" swinging with Abromeit backing away. Abromeit fell once, either from a blow or after bumping into a chair, then got up as Timmons accused him of swearing at Mrs. Timmons.

The backing-away process began again and Abromeit went through a picture window about six feet by five feet, falling 15 feet to the ground and suffering a cut to one foot that partly severed two tendons.

Just before going through the window, Abromeit briefly grabbed Timmons' shirt to gain his balance. Ostler said Timmons should be "very thankful" this was done because otherwise "there might have been a tragedy."

What began as "a childish dispute," said Ostler, ended with a raging Timmons making "an indefensible surprise attack (which was) pressed with vigor."

In imposing a fine, the judge added there was "no suggestion the accused is anything but an exemplary citizen . . . an upstanding young Canadian citizen" who regrettably lost his temper.

Book-offs may halt grain moves

Federal government grain inspectors in Victoria—both of them—may join Vancouver's inspectors in booking off sick today, effectively halting all grain loading on the West Coast.

Victoria inspectors are "just as annoyed as the people in Vancouver," a spokesman for the Public Service Alliance of Canada — which bargains for the men — said in Victoria late Monday.

"They've got the same problems as the people over there," Thomas Dalzell said, in that they can't get a decent settlement.

A book-off today would mean Victoria workers would be joining inspectors in Prince Rupert and Vancouver, where 45 of 48 inspectors booked off sick Monday.

The inspectors grade grain unloaded from rail cars and transferred to ships or storage bins on the docks.

They issue certificates of quality which are required before grain can leave the country or be placed in storage.

Both Victoria inspectors worked Monday, Dalzell said, but it would be impossible to predict whether they would be well enough to work today.

If the two men are "sick" today, it would likewise be difficult to estimate a date for their return to work, he added.

"It's pretty hard to tell when you're going to get better when you're sick," the PSAC spokesman said.

He added he had "no way of knowing" whether Vancouver and Prince Rupert inspectors would be back on the job today, despite speculation that Monday's book-off was part of a one-day protest which was expected to shift to Thunder Bay, Ont., terminals today.

The book-off Monday halted all movement of grain on the mainland except the shipment of alfalfa pellets, which do not require quality certificates.

It came less than three weeks after five Vancouver grain elevator terminals resumed normal operations following a seven-week strike.

The long contract dispute between the companies and the Grain Workers' Union, Local 333, was ended by Parliament Oct. 10.

Contract negotiations for the 2,300 members of the Primary Products Inspection Group, which also includes meat and consumer products inspectors, began in June.

A three-man Public Service Staff Relations Board is scheduled to meet Wednesday in Ottawa.

Its report is to be completed Nov. 12, which would be the first day the inspectors could legally strike.

The Public Service Alliance is seeking a 25-per-cent wage increase, retroactive to July 28, 12 per cent effective July 29, 1975, plus a cost-of-living adjustment equal to the 1974 consumer price index change.

The government's Treasury Board is offering 8 per cent this year and 8 per cent next year, with no cost-of-living adjustment, also in a two-year contract.

The average rate of pay for the inspectors was $10,638 a year at the expiry of the old contract.

Esquimalt lifts ban on duplex changes

A year-old ban on the conversion of duplexes into condominiums was lifted Monday night by Esquimalt council despite concern the move would worsen the rental housing shortage.

However, Mayor Art Young stressed each application for conversion of duplexes would be assessed on its own merits.

Moments later, council approved an application for the registration of an existing duplex at 930 - 932 Forshaw as two condominiums under the provincial Strata Titles Act.

Ald. Ken Hill opposed the lifting of the ban stating it would only worsen the already "drastic rental shortages."

"Persons evicted or asked to vacate face serious problems," he said.

Ald. Terry Prentice said the original moratorium on the conversion of multiple dwellings into condominiums was to curb the shrinking rental housing pool as well as protect buyers of condominiums.

He said that in the early days of the Strata Titles Act, landlords converted many buildings into condominiums with little regard to such matters as adequate sound-proofing or fire protection for buyers.

Man dies in hospital after torching self

Ivan Barrow, 45, of Campbell River, who poured paint thinner on his clothing and set himself aflame Oct. 18, died in hospital in Victoria Sunday.

RCMP said Barrow poured the liquid on himself, drove to a news stand where he purchased some matches, and ignited his clothing.

The blaze was extinguished when a passerby wrapped Barrow in a blanket. He was transferred to a Victoria hospital suffering third-degree burns to his thighs and back.

Fisher
. . . seeks support

Camosun enrolment falls

Indian program cut

Camosun College's Native Indian Program will be cut back next year as a result of declining enrolment and lack of funding from the federal Indian affairs department.

Principal Grant Fisher reported to the college council Monday that the department, which in the past has provided up to $250,000 annually to the program, is distributing Indian education funds directly to Indian bands.

And enrolment in the Camosun program is declining as the bands and other institutions expand their education programs, he said.

The college council is planning a reduced native Indian program next year which, Fisher estimated would cost between $60,000 and $80,000.

The program would have the services of only one counsellor, instead of the present three, but would continue to offer Indian studies courses and a small business management program exclusively for Indians.

Fisher said he hopes for financial support from Canada Manpower as well as from the provincial government.

Hotel dwellers out of 'filth', but face more of it

By HUBERT BEYER
Colonist Reporter

All but one of the elderly tenants of two downtown slum hotels have been relocated, Victoria Ald. Sam Bawlf said Monday.

"One old man" will have to be admitted to hospital because he's in "pretty bad shape," Bawlf said in an interview.

Bawlf was responding to a weekend report in the Colonist about the plight of tenants who have to move out of the Senator and Eastern Hotels in the 500-block Johnson by Thursday.

The two hotels are part of a 1½-acre block of land slated for redevelopment by Bawlf, who specializes in the "conversion of old buildings to contemporary use."

Bawlf said he is "quite proud" of having been able to assist tenants to leave the "filth and squalor" of their rooms in the two hotels, but he qualified his remarks.

"Let's not kid ourselves; most of the old people will go to similar accommodation. That's something society will have to take responsibility for," he added.

Originally, about 60 people faced eviction from the two hotels. That number had dwindled to about a dozen by last weekend, and now they too have found alternative accommodation.

Bawlf said there was no other choice but to vacate the hotels. His company, Fort Victoria Properties Ltd., had no intentions of becoming slum landlords.

He said he has tried for the last two or three weeks to get some co-operation from the federal and provincial governments to "return some of the rental space to low-income accommodation."

There is no way for him as a private developer to renovate the two hotels and rent rooms or suites at low rates, Bawlf added.

He also pointed out that an estimated 22 Chinese tenants living in the 500-block Pandora had "some success" in finding other living quarters.

Those buildings are also part of the area to be redeveloped. Bawlf had no figures on how many Chinese had actually found new homes.

Bawlf said his plans for the development of the site would add "some pizzazz" to Victoria.

The open-air market that will be built in the existing courtyard behind the Government Street liquor store, Bawlf said, will undersell supermarkets by up to 20 per cent.

The market will feature everything from fresh fruit and vegetables to imported delicacies from poultry to beef. It will cater to the weekly "car trunk shopper" as well as to the once-a-day shopping bag visitor, Bawlf said.

Development of the market, he said, will cost about $500,000. He said he couldn't put a price tag on the rest of the project, because much depended on whether the space will be used for high-class residential purposes, office use or low-income rental suites.

The entire project will be built over a three or four-year period, Bawlf said, but the market will "hopefully operate by next summer."